

D
0
0
0
0
1
6
2
9
0
9

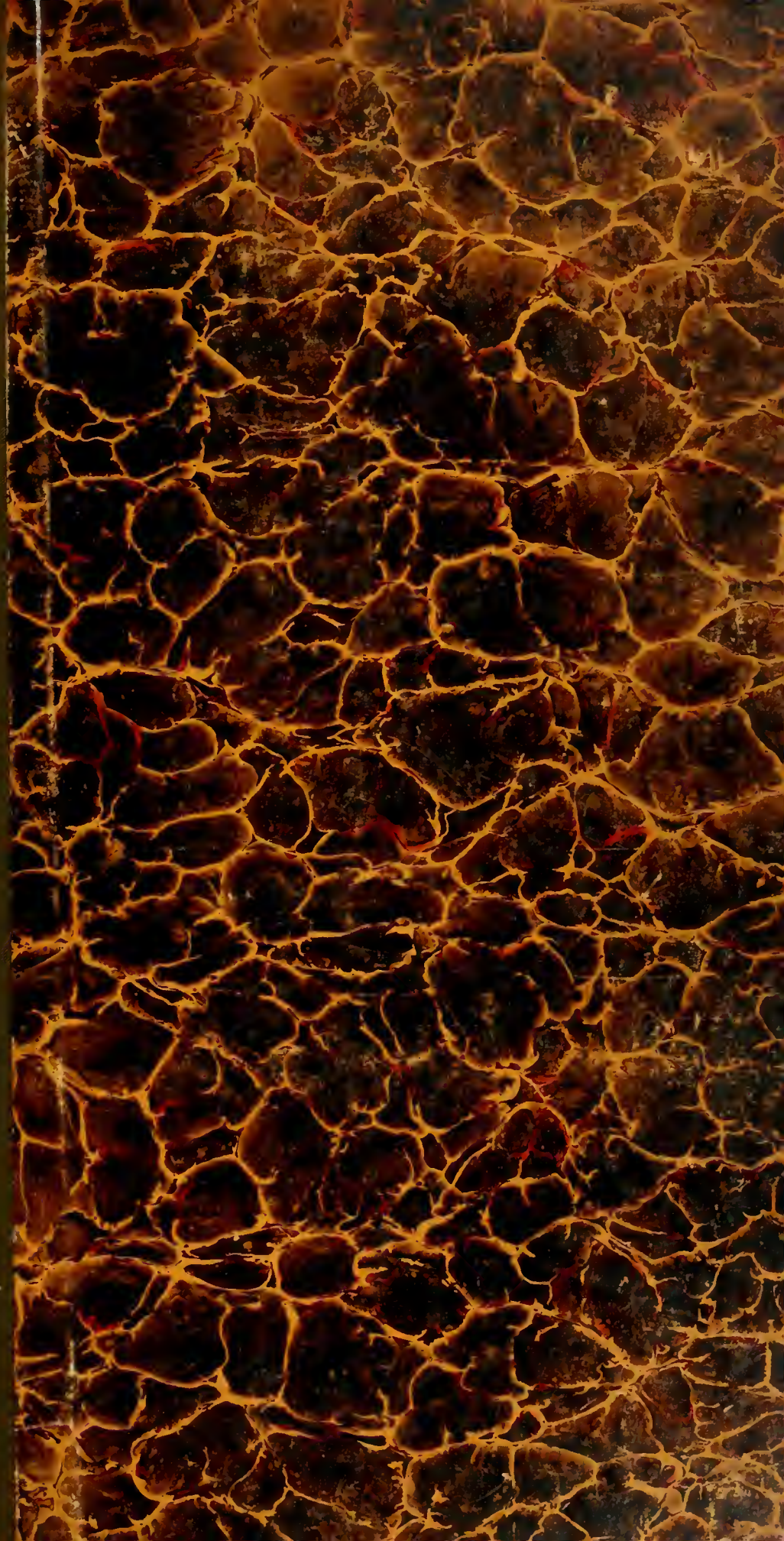

UC SOUTHERN REGIONAL LIBRARY FACILITY



CATALOGUE
OF
THE COLLECTION OF
GREEK COINS

In Gold, Silver, Electrum and Bronze

OF A LATE COLLECTOR.

MANY SELECTED FROM THE FOLLOWING WELL-KNOWN COLLECTIONS:

WIGAN, BOMPOIS, DE QUELEN, COMTE DE DUCHASTEL, BILLOIN, CARFRAE,
THE EARL OF ASHBURNHAM, SIR EDWARD H. BUNBURY,
MONTAGU, &c.

WHICH WILL BE SOLD BY AUCTION,
BY MESSRS.

SOTHEBY, WILKINSON & HODGE,

Auctioneers of Literary Property & Works illustrative of the Fine Arts,

AT THEIR HOUSE, No. 13, WELLINGTON STREET, STRAND, W.C.

On MONDAY, the 28th day of MAY, 1900, and Three following Days,

AT ONE O'CLOCK PRECISELY.

MAY BE VIEWED TWO DAYS PRIOR. CATALOGUES MAY BE HAD.

DRYDEN PRESS: J. DAVY AND SONS, 137, LONG ACRE, LONDON.

Durham
R. Threlkeld
amateur & collector

CONDITIONS OF SALE.

- I. The highest bidder to be the buyer ; and if any dispute arise between bidders, the lot so disputed shall be immediately put up again, provided the auctioneer cannot decide the said dispute.
- II. No person to advance less than 1s. ; above five pounds, 2s. 6d. and so on in proportion.
- III. In the case of lots upon which there is a reserve, the auctioneer shall have the right to bid on behalf of the seller.
- IV. The purchasers to give in their names and places of abode, and to pay down 5s. in the pound, if required, in part payment of the purchase-money ; in default of which the lot or lots purchased to be immediately put up again and re-sold.
- V. The sale of any lot is not to be set aside on account of any error in the enumeration of the numbers stated, or errors of description.
- VI. The lots to be taken away, at the buyer's expense, immediately after the conclusion of the sale ; in default of which Messrs. SOTHEBY, WILKINSON & HODGE will not hold themselves responsible if lost, stolen, damaged, or otherwise destroyed, but they will be left at the sole risk of the purchaser. If, at the expiration of Two Days after the conclusion of the sale, the lots are not cleared or paid for, they will then be catalogued for immediate sale, and the expense, the same as if re-sold, will be added to the amount at which they were bought. Messrs. SOTHEBY, WILKINSON & HODGE will have the option of re-selling the lots uncleared, either by public or private sale, without any notice being given to the defaulter.
- VII. Upon failure of complying with the above conditions, the money required and deposited in part of payment shall be forfeited, *and if any loss is sustained in the re-selling of such lots as are not cleared or paid for, all charges on such re-sale shall be made good by the defaulters at this sale.*

Gentlemen who cannot attend this Sale, may have their Commissions faithfully executed by their humble Servants,

SOTHEBY, WILKINSON & HODGE,

13, Wellington Street, Strand, London.

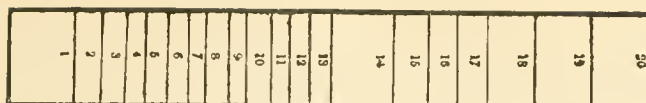

Sizes of the Coins.

Scale of Mionnet.

5125.185

5125.185

CATALOGUE
OF
A COLLECTION OF
GREEK COINS,
IN
GOLD, SILVER & BRONZE.

FIRST DAY'S SALE.

ITALY.

ETRURIA.

LOT

- 1 Populonia. *N.* Young male head to left, in front; mark of value $\chi = 10$.
R Plain *wt.* 9 gr., *very fine and extremely rare* 1
Plate I.
- 2 Populonia. *AR* Ten Litra, Head of Apollo laureate to left, behind; value χ ,
R Plain, *wt.* 65 gr., *fine and scarce*. Alliba (Campania.) *AR* Litra, Laureate
head of Apollo to right; around three dolphins. *R* $\Lambda\Lambda\Lambda\text{IBANON}$.
Skylla to right, holding cuttle fish and shell; below mussel. *wt.* 9½ gr., *very*
fine and scarce 2

LATIUM.

- 3 Alba Fucentis, B.C. 303-268. *AR* Diobol? Head of Hermes to right
R ALBA. Griffin to right, *wt.* 18 grs., *very fine and rare* 1
Plate I.
- 4 Tudor (Umbria). *Æ*. Head of Silenos bound with ivy; *R* $\Phi\Delta\Theta\text{ETVT}$. Eagle
with open wings walking to left, *size* 4. Frentani. *Æ* SCENIDEY .
Head of Hermes, wearing petasos, to left; *R* Traces of legend in exergue;
Pegasus bounding to left, below; tripod, *size* 5, *very fine*. Larinum. *Æ*
Quadraus, Bearded head of Herakles in lion's skin; *R* LADINOD.
Centaur to right, carrying branch, in exergue; marks of value . . . ; *size* 4½,
very fine 3

B

10

1, 1

3

3, 10

CAMPANIA.

- 2 5 **Cales**, *circa* B.C. 334. \mathcal{A} R Didrachm. Head of Pallas in crested Corinthian helmet to right decorated with coiled serpent, behind head a thunderbolt, and below neck **H**.

\mathcal{R} [C]ALEN[O.] (in exergue), Victory in biga to right, *wt.* 113 grs., *G very fine* 1

Plate I.

- 3 6 **Cales**, *circa* B.C. 334. \mathcal{A} R Didrachm, Head of Pallas, in crested Corinthian helmet to right; behind head, a shield

\mathcal{R} CALENO. (in exergue), Victory in biga to right, *wt.* 110 grs., *very fine* 1

- 2 7 **Romano Campanian Coinage**. *Circa* B.C. 338-318. \mathcal{A} R Didrachms, ROMANO. Head of Apollo laureate to left; \mathcal{R} Horse praneing to right; above, a star, *wt.* 114 grs., *fine*; head of young Herakles diademed, lion's skin around neck, and club at shoulder; \mathcal{R} ROMANO. (in exergue). The wolf and twins, *wt.* 107 grs., *very fine* 2

- R F 3 8 **Cales**. \mathcal{A} E. Head of Pallas in crested Corinthian helmet; \mathcal{R} CALENO. Cock to right; behind, star, *size* 4. **Capua**. \mathcal{A} E Young head wearing Phrygian headdress to right; \mathcal{R} legend in exergue, Telephos suckled by doe, *size* 2, *very fine*. **Rome**. Head of young Herakles to right, club at neck. \mathcal{R} ROMA. Pegasos to right; in field, club, *size* 4, *very fine*. **Rome**. Head of young Ares to right; \mathcal{R} ROMA. Head of horse to right, *size* 3½, *very fine*. **Rome**. Head of Roma in Phrygian helmet to right; \mathcal{R} ROMA. in exergue; Dog with paw raised, *size* 2, *very fine*, *all finely patinated excepting the first piece* 5

- 5 9 **Hyria**, B.C. 420-340. \mathcal{A} R Didrachm; Head of Pallas to left, wearing round Athenian helmet adorned with olive wreath and owl

\mathcal{R} YDINA. (retrograde); Human-headed bull to right, *wt.* 115 grs., *very fine and scarce* 1

Plate I.

- 4 10 **Hyria**, B.C. 420-340. \mathcal{A} R Didrachm; Head of Pallas to left, wearing round Athenian helmet adorned with olive wreath and owl

\mathcal{R} YDIN[A.] (retrograde); Human-headed bull to right, *wt.* 114 grs., *very fine and scarce* 1

- R T 5 11 **Cumae**, *circa* B.C. 480-423. Campanian Didrachm. Female head to right, of early fine style, the hair turned up at back over diadem

\mathcal{R} KYMAION. Mussel-shell and grain of corn, *wt.* 117 grs., *very fine* 1

- 3 12 **Neapolis**, B.C. 340-268. \mathcal{A} R Didrachm, Head of Dia-Hebe to right, of very fine style, the hair drawn back from forehead and confined by broad diadem, she wears triple earring and necklace; behind head **X**, \mathcal{R} [NEOΠΟ]ΛΙΤΩΝ, (in exergue), Human-headed bull to right crowned by flying Nike, below EYE., *wt.* 116 grs. (*Carelli*, XLII, 45), *fine*. Head of Dia-Hebe to left, the hair curled on forehead and at side, and confined by beaded diadem, \mathcal{R} similar to last, but without lettering under bull, *wt.* 114 grs., *fine* 2

- 13 **Neapolis**, \mathcal{A} , circa B.C. 340. Head of Apollo to right, \mathcal{R} **NEOΠΟΛΙ-TH[Σ]**, Forepart of Campanian bull to right, star of eight points, on shoulder, *size 4, very fine*. Head of Apollo to right; \mathcal{R} Forepart of Campanian bull to right, *size 2, very fine*. Another, similar to last, *fine*. Head of Apollo laureate to left, behind; club, \mathcal{R} **NEOΠΟΛΙΤΩΝ**, Tripod, *size 3, very fine*. Another, with head of Apollo, but of different style, and with cornucopiae behind head, \mathcal{R} same legend and tripod, *size 2½, very fine*. Head of Apollo to right, \mathcal{R} **NEA**. Grain of Corn, in field, bunch of grapes, *size 1, very fine; all finely patinated* 6
- 14 **Nola**, B.C. 340-268. \mathcal{A} Didrachm, Head of Kore?, the hair turned up at back and confined by broad diadem ornamented with meander pattern
 \mathcal{R} **ΝΩΛΑΙΟΝ**. (in exergue), Campanian bull to right, Victory above, *wt. 115½ grs., scarce* 1
- 15 **Phistelia**, B.C. 420-400. \mathcal{A} Didrachm, Head of Hera, nearly full face, the hair loose
 \mathcal{R} Oscan Legend. Man-headed bull to left, dolphin in exergue, *wt. 110 grs., very fine and rare* 1

Plate I.

- 16 **Teanum Sidicinum**, B.C. 300-268. \mathcal{A} Didrachm, Head of Young Herakles to right, in lion's skin; the paws knotted under chin, below neck a strung bow
 \mathcal{R} Oscan inscription, in exergue, Nike in triga, to left, horses in high action, *wt. 112 grs., very fine and scarce* 1

Plate I.

- 17 **Suessa**. \mathcal{A} . Head of Pallas in crested Corinthian helmet to left; \mathcal{R} **SVE-SANO**, Cock to right, in field, a star, *size 4½, very fine*. **Suessa**. \mathcal{A} . Head of Apollo to left, behind **O**.; \mathcal{R} **SVESANO**, in exergue, Campanian bull to right crowned by flying Nike, *size 5, very fine*. **Teanum**. \mathcal{A} . Legend in Oscan characters, Head of Apollo to left; \mathcal{R} Campanian bull crowned by flying Nike, below bull, pentagon, *size 5, very fine*. **Azetium** (Apulia). Escallop-shell; \mathcal{R} **AZETI**, Dolphin and trident, *size 2, very fine*. **Barium** (Apulia). Bust of Zeus; \mathcal{R} **BAPI**. Prow, *size 2, fine, principally well patinated* 5
- 18 **Hyrium**. \mathcal{A} (Apulia), Bust of Pallas to right; \mathcal{R} **ΥΡΙΑ-ΤΙΝΩ**. Dolphin and rudder, *size 2, fine*. **Venusia** (Apulia), Toad within dotted border; \mathcal{R} **VE**. mon. Crab, *size 2½, very fine*. **Brundusium** (Calabria), Escallop shell; \mathcal{R} **BRVN**, Dolphin and trident, *size 2, fine*. **Hyria or Orra**, Quincunx, Bust of Aphrodite, with sceptre to right; \mathcal{R} **ORRA**, Eros to right, playing lyre, behind, marks of value; *size 5, very fine* 4

CALABRIA.

- 19 **Tarentum**, B.C. 400-300. \mathcal{A} Stater. Head of Demeter or Hera? to right wearing stephane decorated with palmettes, triple earring, and veil, behind head **E**.
 \mathcal{R} Taras as a child holding out his arms to his father Poseidon holding trident, enthroned before him; in field **Π**. and a star, beneath throne **K**, *wt. 132 grs. (Carelli, CIII, 7), very fine and excessively rare* 1

From the Earl of Ashburnham's Collection.

Plate I.

17f

- 20 Tarentum, B.C. 400-330. *Α* Stater. **ΤΑΡΑ.**, Head of Demeter (or Hera ?) to right, wearing stephane decorated with palmettes; veil on back of head, triple earring and necklace; in front of head dolphin, beneath neck **ΚΟΜ**
℞ The Dioskuri riding to left, the further horse in advance, the near figure carries a palm branch to which is attached a wreath and fillet, in exergue **ΣΑ.**, *wt. 132.1, very fine and very rare (Carelli, CHI, 12)* 1

Plate I.

From the Montagu Collection.

76

- 21 Tarentum, B.C. 330-315. *Α* Stater, Head of young Herakles to right wearing lion's skin
℞ Taras or Kastor, carrying trident, stepping into biga, horses in high action; to right in field, an eight-pointed star, and below horse **ΚΛΗ.** and dolphin, *wt. 132 grs., an unpublished variety, very fine and very rare* 1

Plate I.

14, 10

- 22 Tarentum, B.C. 315-281. *Α* Hemidrachm, Head of Apollo laureate to right, hair long, behind head, **ΝΙΚ.** (mon.)
℞ **ΤΑΡΑΝΤΙΝΩΝ.**, Eagle on fulmen to right; in field, to right, **ΑΡ** (mon.) and spear head; in exergue **ΙΑ.**, *wt. 33 grs., in very fine condition and rare* 1

Plate I.

4, 4, 0

- 23 Tarentum, B.C. 315-281. *Α* Hemidrachm, Head of Apollo laureate to right
℞ **ΤΑΡ.**, Eagle with open wings upon fulmen to left, *wt. 34 grs., of fine style* 1

Plate I.

14, 5, 0

- 24 Tarentum, B.C. 315-281. *Α* Diobol, **ΤΑΡΑΣ.**, Head of Apollo, laureate, to left, in front **ΣΑ.** and dolphin
℞ Herakles contending with lion, in field **ΤΗ.** and bow and quiver, *wt. 21 3/4 grs., very fine* 1

Plate I.

17

- 25 Tarentum, B.C. 330-315. *Α* Third of Stater, Head of Pallas to left wearing crested Corinthian helmet, on which serpent
℞ Taras or Kastor carrying trident, stepping into biga as on Stater lot 21, above horses a star, below a dolphin, *wt. 44 grs., very fine and scarce (Carelli, CHI, 18)* 1

Plate I.

2, 8

- 26 Tarentum, B.C. 330-272. *Α* Sicilian Litra, Head of young Herakles wearing lion's skin, the paws knotted under chin
℞ **ΤΑΡΑΣ.**, Taras on dolphin to left, holding kantharos and trident, *wt. 12 grs., obv. fine, rev. double struck* 1

Plate I.

6, 10

- 27 Tarentum, B.C. 330-272. *Α* Half Litra, Head of Helios full face on radiate disc.
℞ **ΤΑΡΑΝ. ΑΠΟΛ.** in two lines, between which: thunderbolt, *wt. 6 1/2 grs., very fine and scarce* 1

Plate I.

- 28 Tarentum, B.C. 500-473. \mathcal{A} R Didrachm, of thick fabric, $\mathbf{TAPA\Sigma}$., Taras seated on dolphin to right, holding in right hand cuttle fish, the left arm extended, the whole within dotted cable border

R $\mathbf{TAPA\Sigma}$. (retrograde), winged sea-horse, below, escallop shell, the whole upon a raised centre, with radiate border, *wt.* 124 *grs.*, *fine* 1

- 29 Tarentum, B.C. 300-272. \mathcal{A} R Didrachm, Bearded horseman wearing cuirass, chlamys, &c., cantering to right, his right arm extended; above, Victory crowning him; in field monogram, and beneath horse $\mathbf{KAA\Lambda\Lambda\text{IKPAT}\text{H}\Sigma}$.

R $\mathbf{TA[PA\Sigma]}$, Taras, nude, seated on dolphin to left, holding trident and Victory with wreath; behind, \mathbf{NE} . *mon.*, *wt.* 102 *grs.*, *very fine* 1

Plate I.

- 30 Tarentum, B.C. 360-300. \mathcal{A} R Didrachm, Nude horseman to right thrusting downwards with spear and carrying two spears and shield; below horse $\mathbf{\Sigma A}$.

R $\mathbf{TAPA\Sigma}$., Taras on dolphin to right, holding bow and two arrows in left hand, and an arrow in right hand; below, \mathbf{HP} . and \mathcal{A} P, *wt.* 123 *grs.*, *very fine* 1

Plate I.

- 31 Tarentum, B.C. 360-300. \mathcal{A} R Didrachm, Nude horseman to right thrusting downward with spear and carrying two spears and shield; below horse, $\mathbf{\Sigma A}$.

R $\mathbf{TAPA\Sigma}$., Taras on dolphin to left, holding trident and kantharos, in field $\mathbf{\Omega\Sigma}$ and dolphin, from a different die to the preceding, *wt.* 123 *grs.*, *very fine* 1

Plate I.

- 32 Tarentum, B.C. 302-272. \mathcal{A} R Didrachm, Nude horseman going to left; in front a nude youth welcomes the horse, beneath $\mathbf{API\Sigma TI\P}$. in three lines in field $\mathbf{\Gamma Y}$.

R $\mathbf{TAPA\Sigma}$., Taras seated on dolphin to right, holding in right hand an arrow and in left hand a bow; below, an elephant, *wt.* 100 *grs.*, *very fine* 1

Plate I.

- 33 Tarentum, B.C. 300-272. \mathcal{A} R Didrachm, Horseman to right carrying palm branch with fillet, beneath horse $\mathbf{API\Sigma TI\P O C}$., in field \mathcal{A} P.

R $\mathbf{TAPA[\Sigma]}$., Taras on dolphin to left holding kantharos; in field \mathbf{MY} . *mon.*, *wt.* 101 *grs.*, *very fine* 1

Plate I.

- 34 Tarentum, B.C. 300-272. \mathcal{A} R Didrachm, The Dioskuri naked riding to left, the nearer one carrying a torch, in field *mon.* and below traces of inscription

R \mathbf{TARAS} ., Taras seated on dolphin to left, holding with right hand wreath bearing Nike and in left hand a small circular shield and two lances, in field $\mathbf{[\Pi]Y}$; beneath, waves, *wt.* 96 *grs.*, *fine* (Carelli, CXIII, 184) 1

- 35 **Tarentum**, B.C. 400-360. *AR* Didrachm, Youthful rider naked, seated sideways, one leg bent under him and holding in left hand a small circular shield; under horse, **Γ**; *℞* **ΤΑΡΑΣ**, Taras seated on dolphin to left holding in right hand a helmet, under dolphin **Ι**; beneath, waves, *wt. 121 grs., fine.*
Didrachm, B.C. 300-272. Naked rider to right, crowning his horse; in field, **ΙΩ**, and beneath horse **ΝΕΥΜΗ**; *℞* Taras on dolphin to left holding a Phrygian helmet? on either side a star of twelve points, and below, dolphin, **ΤΑΡΑΣ**, *wt. 101 grs., fine* 2
- 36 **Tarentum**, B.C. 360-300. *AR* Didrachm, Helmeted horseman seated sideways, one leg bent under him and carrying a small shield; *℞* **ΤΑΡΑΣ**, Taras on dolphin to right carrying a trident over left shoulder, and an uncertain object in right hand, below, dolphin **ΦΙ**, *wt. 120 grs., fine*; and another of same type as the Didrachm described under no. 34, *wt. 95 grs., fine* 2
- 37 **Tarentum**, B.C. 212-209. *AR* Didrachm, Female head to left wearing triple earring and necklace, hair confined by broad diadem
℞ Naked rider crowning his horse, in field a dolphin and **ΤΑ**, below the horse an anchor placed horizontally, *wt. 114 grs., very fine* 1
- 38 **Tarentum**, B.C. 212-209. *AR* Didrachm, Female head of similar type to last but of somewhat different treatment, the diadem ornamented with dentated pattern
℞ Naked rider crowning his horse, in field **ΤΑ** and dolphin, below the horse a rhyton formed as the fore-part of a goat, *wt. 111 grs., very fine* 1
- 39 **Tarentum**, *AR* Drachm, Head of Pallas wearing helmet adorned with Scylla; *℞* Owl to right upon a rose branch, magistrate **ΗΡΑΚΛΗΤΟΣ**, *wt. 48 grs., very fine.* Diobol, Head of Pallas nearly facing, wearing triple crested helmet; *℞* Hercules wrestling with Antaios, in field club and **ΦΙ**, *wt. 16 grs., fine.* **Heraclea**, *AR* Diobol, Head of Pallas helmeted to right; *℞* **ΗΕ**, Herakles naked kneeling to right and strangling lion, *wt. 16 grs., fine.* **Heraclea**, *AE*, Head of Apollo to right; *℞* **Η**, Bow, club and quiver, *size 1½, very fine* 4

LUCANIA.

- 40 **Heraclea**, 380-300. *AR* Didrachm, Head of Pallas to right, wearing crested Athenian helmet adorned with Scylla, under chin **Φ**
℞ **ΓΗΡΑΚ[ΛΗΙΩΝ]**, Herakles contending with lion, at side club, and between the legs of Herakles an owl facing, *wt. 117½ grs., fine style* 1
Plate I.
- 41 **Heraclea**, B.C. 380-300. *AR* Didrachm, **ΓΗΡΑΚΛΗΙΩ[N]**, Head of Pallas to right wearing crested Corinthian helmet adorned with Scylla, behind head **Κ**.
℞ **ΓΗΡΑΚΛΗΙΩ[N]**, Herakles naked, standing facing holding club downwards in right hand, in left hand he holds a bow, and over the arm hangs the lion's skin partially supported by a strap passing over shoulder, in field to left, a one-handled vase and **ΑΘΑ**, *wt. 122 grs., extremely fine, and scarce in this state* 1

Plate I.

- 42 **Laus**, B.C. 500-450. \mathcal{R} Stater of thick fabric, $\Sigma\Lambda\Lambda$, Human-headed bull looking back
 $\mathcal{R} \Sigma\Lambda\Lambda$, Human-headed bull to right, *wt. 126 grs., very fine and rare* 1
Plate I.
- 43 **Metapontum**, B.C. 550-480. \mathcal{R} Stater of compact fabric, traces of **META**, Ear of barley, the whole within broad raised border formed of two lines with row of dots between; \mathcal{R} Same type, incuse, but no inscription, *wt. 118 grs., very fine*. Another of more spread fabric, **META**, to left of ear of barley, the whole within an ornamental border composed of waved lines and dots; \mathcal{R} Incuse, but no inscription, radiate border, *wt. 119 grs., fine* 2
- 44 **Metapontum**, B.C. 550-480. \mathcal{R} Stater, **META** to right of ear of barley in high relief, dotted cable border; \mathcal{R} Same type, incuse, no inscription, radiate border, *wt. 120 grs., fine*. And a Sixth of Stater, **META** to right of ear of barley, double linear border with row of dots between; \mathcal{R} Bull's head facing, incuse, radiate border, *wt. 21 grs., very fine* 2
- 45 **Metapontum**, B.C. 550-480. \mathcal{R} Staters of spread fabric, **META** to left of ear of barley and to the right a locust walking up it, the whole within a dotted cable border; \mathcal{R} Ear of barley incuse, radiate border, *wt. 120 grs., very fine*. Another, **META** to right of ear of barley, double linear border enclosing row of pellets; \mathcal{R} Ear of barley incuse, no inscription, *wt. 120 grs., fine* 2
- 46 **Metapontum**, B.C. 350-330. \mathcal{R} Tetradrachm, Head of Leukippos to right, wearing helmet adorned with quadriga driven by Victory; behind head, forepart of lion and $\Lambda\Pi\text{H}$.
 \mathcal{R} **ΜΕΤΑΠΟΝΤΙΝΩΝ**, Ear of Corn, to left a club and $[\text{AM}]\text{I}$, *wt. 244 grs., very rare (Hist. Num., fig. 41)* 1
- 47 **Metapontum**, B.C. 400-350. \mathcal{R} Drachm (Period of finest art), Young male head laureate, with ram's horn and ear
 \mathcal{R} $[\text{M}]\text{ETA}$, Ear of corn, *wt. 119 grs., very fine, and rare in this state* 1
Plate I.
- 48 **Metapontum**, B.C. 350-300. \mathcal{R} Didrachm, Head of Demeter to left, the hair turned up at back and decorated with ears and leaves of corn
 \mathcal{R} $[\text{M}]\text{ETA}$, Ear of corn, to left, caduceus and $\Lambda\Upsilon$, *wt. 118 grs., very fine* 1
- 49 **Metapontum**, B.C. 330-300. \mathcal{R} Didrachm, Head of Demeter to right, wearing triple earring, necklace, veil, and wreath of corn leaves on either side of neck $\text{A}\cdot\text{P}$.
 \mathcal{R} **META**, Ear of corn; to right $\Pi\rho\text{O}$, and to left tripod, *wt. 121 grs., very fine* 1
- 50 **Metapontum**, B.C. 300. \mathcal{R} Didrachm, Head of Demeter to right wearing triple earring and necklace, the hair long and wreathed with ears and leaves of corn, in front of head EY .
 \mathcal{R} **META**, Ear of corn, to right a star and to left $\Lambda\Upsilon$, *wt. 122 grs., very fine* 1

4, 17, 6

1, 19, 0

2, 0, 0

4, 0, 0

7, 0, 0

Z

15,

6, 6, 0

2, 6

3 7 5
 12 1
 5 9 4

3 4 7
 15
 1 5 3
 3 4 5
 12 1 2

2, 6, 0

- 51 **Poseidonia**, B.C. 480-400. \mathcal{A} Didrachm, $\Pi\Omega\varsigma\epsilon\iota\Delta\mathcal{A}[\mathcal{N}]$, Poseidon nude with chlamys hanging loosely over shoulders wielding trident, in field, to left \mathcal{I} .; \mathcal{R} Bull to left, below \mathcal{H} ., *wt. 124½ grs., very fine.* **Sybaris**, B.C. 500. \mathcal{A} Didrachm, $\mathcal{Y}\mathcal{M}$., Bull with head reverted; \mathcal{R} same type incuse but the letters not shewn, *wt. 122½ grs., fine* 2

6, 5, 0

- 52 **Thurium**, B.C. 390-350. \mathcal{A} Tetradrachm, Head of Pallas in crested helmet adorned with Scylla hurling stone
 \mathcal{R} $\Theta\mathcal{O}\mathcal{Y}\mathcal{P}\mathcal{I}\mathcal{O}\mathcal{N}$.- $\mathcal{E}\mathcal{Y}\Phi\mathcal{A}$., Bull butting to right, in exergue two fish, *wt. 245 grs., fine* 1

4, 15, 0

- 53 **Thurium**, B.C. 390-350. \mathcal{A} Tetradrachm, Head of Pallas to right wearing crested helmet adorned with Scylla, behind neck $\Delta\mathcal{I}$
 \mathcal{R} [$\Theta\mathcal{O}\mathcal{Y}\mathcal{P}\mathcal{I}\mathcal{O}\mathcal{N}$], Bull butting to right, in exergue a fish, *wt. 236 grs., fine style* 1

6, 5, 0

- 54 **Thurium**, B.C. 420-390. \mathcal{A} Didrachms, Head of Pallas in crested helmet decorated with olive wreath; \mathcal{R} $\Theta\mathcal{O}\mathcal{Y}\mathcal{P}\mathcal{I}\mathcal{O}\mathcal{N}$., Bull to right, in exergue a fish, *wt. 118½ grs., very fine.* And another, B.C. 390-350. Head of Pallas in crested helmet adorned with Scylla armed with trident, &c.; \mathcal{R} $\Theta\mathcal{O}\mathcal{Y}\mathcal{P}\mathcal{I}\mathcal{O}\mathcal{N}$., Bull rushing to right, beaded exergual line, and below a fish, *wt. 120 grs., very fine and both of fine style* 2

6, 4, 0

- 55 **Thurium**, B.C. 390-350. \mathcal{A} Didrachms, Head of Pallas to right wearing crested helmet adorned with Scylla hurling stone; upon the neck piece of helmet, $\Sigma\mathcal{N}$.; \mathcal{R} [Θ] $\mathcal{O}\mathcal{Y}\mathcal{P}\mathcal{I}\mathcal{O}\mathcal{N}$., in exergue, Bull rushing to left, and crowned by flying Nike, below bull $\mathcal{E}\mathcal{Y}\Phi\mathcal{P}$., and a small bird, *wt. 119 grs., fine.* Another, of similar type, but neck piece of helmet plain; \mathcal{R} $\Theta\mathcal{O}[\mathcal{Y}\mathcal{P}\mathcal{I}\mathcal{O}\mathcal{N}]$., Bull rushing to right, in exergue a thunderbolt, and over bull $\Theta\mathcal{E}$., *mon., wt. 120 grs., very fine, and of exceedingly careful workmanship* 2

7, 10

- 56 **Velia**, B.C. 400-268. \mathcal{A} Didrachm, Head of Pallas three quarter face to left wearing triple crested Phrygian helmet, inscribed with the artist's name $\mathcal{K}\mathcal{L}\mathcal{E}\mathcal{Y}\Delta\mathcal{O}\mathcal{P}\mathcal{O}\mathcal{Y}$.

8, 4, 0

\mathcal{R} $\mathcal{Y}\mathcal{E}\mathcal{A}\mathcal{H}\mathcal{T}\mathcal{O}\mathcal{N}$., in exergue, lion devouring prey, below lion Φ ., and $\mathcal{K}\mathcal{L}\mathcal{E}\mathcal{Y}$. *mon., wt. 109 grs.; a rather rare and interesting piece* 1

- 57 **Velia**, B.C. 400-268. \mathcal{A} Didrachms (2), Head of Pallas to right in crested helmet adorned with a griffin, behind neck \odot .; \mathcal{R} $\mathcal{Y}\mathcal{E}\mathcal{A}\mathcal{H}\mathcal{T}\mathcal{O}\mathcal{N}$., in exergue, Lion passant right, above Φ ., and below lion \odot ., *wt. 114 grs., very fine.* Head of Pallas as on preceding, but to left, behind neck $[\mathcal{I}\mathcal{E}]$; \mathcal{R} Lion pulling down stag, *wt. 117 grs., very fine* 2

8, 10, 0

- 58 **Velia**, B.C. 400-268. \mathcal{A} Didrachms (2), Head of Pallas in Phrygian helmet the forepart adorned by female Centaur, behind neck monogram $\mathcal{K}\mathcal{L}\mathcal{E}\mathcal{Y}$.; \mathcal{R} $\mathcal{Y}\mathcal{E}\mathcal{A}\mathcal{H}\mathcal{T}\mathcal{O}\mathcal{N}$., in exergue, Lion devouring prey, below $\mathcal{K}\mathcal{L}\mathcal{E}\mathcal{Y}$., *mon., wt. 118 grs. very fine, this piece is, no doubt, by the same engraver as the Didrachm in lot 56.* Head of Pallas to left in crested helmet adorned with laurel wreath; \mathcal{R} $\mathcal{Y}\mathcal{E}\mathcal{A}\mathcal{H}\mathcal{T}\mathcal{O}\mathcal{N}$., (in exergue), Lion with paw raised, to left, *wt. 117 grs., very fine* 2

BRUTTIUM.

- 59 **Bruttii**, B.C. 282-203. *Α* Drachm (Attic), Head of Poseidon wearing plain diadem to left; behind trident beneath neck bucranium, the whole within dotted border

℞ **ΒΡΕΤΤΙΩΝ**. Amphitrite veiled, seated on sea horse to left, before her stands Eros drawing a bow, in field to right a wasp, *wt. 64½ grs., very fine and rare* 1
Plate I.

- 60 **Bruttii**, B.C. 282-203. *Α*R. Bust of winged Nike to right; behind, a club; ℞ **ΒΡΕΤΤΙΩΝ**., Naked male figure, horned, crowning himself, in field a rudder and **B**., *wt. 69½ grs., very fine.* Head of Amphitrite to right wearing veil and stephanos, sceptre at shoulder, and behind head a bee; ℞ **ΒΡΕΤΤΙΩΝ**., Poseidon naked to right, one foot placed upon the top of an Ionic column and holding in his left hand a spear, in field a flying eagle with wreath, *wt. 69½ grs., very fine* 2

- 61 **Metapontum**. *Α*E. Head of Mercury; ℞ **ΜΕ**., three grains of corn and Caduceus, *size 2.* **Paestum**. *Α*E Triens, Head of Dionysos to right, behind marks of value; ℞ **ΠΑΙΣ**., Cornucopiae and marks of value, *size 4.* **Bruttii**. *Α*E. Head of Mars to left, thunderbolt below; ℞ **ΒΡΕΤΤΙΩΝ**., Bellona with spear and shield running to right, in field bunch of grapes, *size 7.* Head of Young Herakles to right; ℞ **ΒΡΕΤΤΙΩΝ**., Bellona to right, in field a plough, *size 7.* Head of Mars, with marks of value . . behind head; ℞ **ΒΡΕΤΤΙΩΝ**., Nike crowning trophy, in field cornucopiae, *size 7.* Head of Zeus to right, behind thunderbolt; ℞ **ΒΡΕΤΤΙΩΝ**., Warrior with spear and shield advancing right, *size 6.* Head of Nike to left, in front **ΝΙΚΑ**.; ℞ **ΒΡΕΤΤΙΩΝ**., Zeus to right grasping sceptre and hurling thunderbolt, *size 5.* Head of River God, the head-dress formed of a crab, behind **Ο**.; ℞ **ΒΡΕΤΤΙΩΝ**., Crab, *size 3½.* Head of Pallas to left; ℞ **ΒΡΕΤΤΙΩΝ**., an Owl, *size 2½; all very fine, and principally finely patinated* 9

- 62 **Bruttii**. *Α*E. Head of Mars to left; ℞ **ΒΡΕΤΤΙΩΝ**., Bellona with spear and shield to right, in field crab, *size 7.* Head of Young Herakles to right, behind sword; ℞ **ΒΡΕΤΤΙΩΝ**., Bellona, in field plough, *size 6.* Head of Zeus to right, behind thunderbolt; ℞ **ΒΡΕΤΤΙΩΝ**., Warrior with spear and shield, *size 5.* Another, similar type. Head of Nike to left, in front **ΝΙΚΑ**.; ℞ **ΒΡΕΤΤΙΩΝ**., Zeus holding sceptre and hurling thunderbolt, *size 4.* Head of Winged Nike to left, beneath thunderbolt; ℞ **ΒΡΕΤΤΙΩΝ**., in exergue, Zeus in biga, beneath horses, race torch, *size 4.* Head of River God, head-dress formed of a crab; ℞ **ΒΡΕΤΤΙΩΝ**. (in two lines), Crab, in field bunch of grapes, *size 2.* Head of Pallas to left; ℞ **ΒΡΕΤΤΙΩΝ**., an Owl, *size 2; principally fine* 8

- 63 **Caulonia**, B.C. 550-480. *Α*R Stater, **ΚΑΥΛ**., Apollo, nude, holding in his raised right hand a branch, and on his outstretched left arm a small running figure, who also carries a branch; in front, a stag looking back, the whole within an ornamental border

℞ Same type incuse, but inscription not shewn, *wt. 129 grs. (Hist. Num. fig. 52), very fine* 1

- 64 **Caulonia**, B.C. 480-388. *AR* Stater, **ΚΑΥΛΑ.**, Apollo as on the preceding piece, similar border; *R* **ΛΥΑΛ.**, Stag to right; in front a tree, *wt.* 127 *grs.*, *very fine*. **Croton**, circa B.C. 550-480. *Υ* **ΠΟ.**, Tripod; *R* same type incuse but inscription not shewn, *wt.* 128 *grs.* (*Hist. Num. fig.* 54), *very fine* 2
- 65 **Croton**, B.C. 420-390. *AR* Stater, Head of Hera Lakinia, nearly facing, wearing stephanos
R **ΚΡΟΤΩΝΙΤΑΣ.**, Herakles seated on rock covered with lion's skin, holding wine cup, &c., *wt.* 120 *grs.*, *rev. fine and rare* 1
Plate I.
- 66 **Croton**, B.C. 390. *AR* Stater, **ΚΡΟΤΩΝΙΑΤΑΣ.**, Head of Apollo laureate to right, the hair long and curled
R The Infant Herakles seated on cushion strangling two serpents, *wt.* 117 *grs.*, *fine and scarce* 1
- 67 **Croton**, B.C. 390. *AR* Stater, **ΚΡΟΤΩΝΙΑΤΑΣ.**, laureate head of Apollo to right
R The Infant Herakles strangling two serpents, *wt.* 125½ *grs.*, *very fine and scarce* 1
Plate I.
- 68 **Croton**, circa B.C. 390. *AR* Didrachm, Head of Apollo laureate to right, hair long and flowing
R **ΚΡΟ.**, Tripod-lebes, to left a bunch of laurel with pendant fillet, *wt.* 116 *grs.*, *very fine and scarce* 1
- 69 **Locri Epizephyrrii**. *AV*. **ΟΛ.**, Head of an eagle holding a serpent in his beak, border of dots
R Winged fulmen, *wt.* 13½ *grs.*, *fine and rare* 1
- 70 **Locri Epizephyrrii**, B.C. 326-300. *AR* Stater, Head of Zeus to right, behind fulmen
R **ΛΟΚΡΩΝ.**, Eagle tearing hare, *wt.* 117 *grs.*, *very fine* 1
- 71 **Locri Epizephyrrii**, B.C. 300-280. *AR* Stater, Eagle devouring hare
R **ΛΟΚΡΩΝ.**, Fulmen; caduceus below, *wt.* 92-5 *grs.*, *very fine and rare* 1
(fourré) From the Carfrae Collection, no. 32, pl. 11, no. 3.
- 72 **Croton**. *Æ*. Young male head to right, hair long; *R* **ΚΡΟΤΩΝΙΑΤΑΝ** (in two lines) Fulmen, *size* 3. **Valentia**. *Æ* Quadrans, head of bearded Herakles to right behind marks of value ::; *R* **VALENTIA.**, Two clubs united at handles, in field star and value ::; *size* 3. **Valentia**. *Æ* Semiuncia, Head of Hermes behind **Σ**; *R* **[VA]LENTIA.**, Caduceus and **Σ**, *size* 1. **Locri**. *Æ*. Head of Zeus to right; *R* Eagle on rock, *size* 6. **Locri**. *Æ*. Head of Persephone to left, behind, ear of corn; *R* **ΛΟΚΡΩΝ.**, Pallas to left holding spear and shield; in field cornucopiae and star, *size* 7, *all very fine and finely patinated* 5

- 73 Locri Epizephryii. Æ. Head of Pallas to right, behind wreath; R ΛΟΚ-ΡΩΝ., Pegasos to left, in field caduceus, and Φ., size 6½. Head of Pallas to left, behind owl; R ΛΟΚΡΩΝ., Pegasos to left, in field AP. (mon.). Nuceria. Æ. Head of Apollo to right; R ΝΟΥΚΡΙΝΟΝ., Horse to left, below pentagon, size 5. Petelia. Æ. Head of Demeter veiled, and wearing wreath of barley; R ΠΕΤΗΛΙΝΟΝ., Zeus holding sceptre and hurling thunderbolt, size 5. Petelia. Æ Quadrans, head of Zeus to right, between marks of value; R ΠΕΤΗΛΙΝΩΝ., Zeus hurling thunderbolt, in field a plough, size 4, all fine and well patinated 5

- 74 Rhegium, B.C. 466-415. AR Drachm, Lion's head facing; to left I. R RECI-ΝΩΝ., Semi-draped and bearded male figure seated to left, holding in right hand a long staff, the whole within a wreath of olive, wt. 64 grs., very fine 1

- 75 Rhegium, B.C. 415-387. AR Tetradrachm, ΡΗΓΙΝΟΝ., Laureate head of Apollo to left, of ornate style, sprig of olive behind R Lion's scalp within a dotted border, wt. 267 grs., very fine and scarce 1

Plate I.

- 76 Rhegium. Æ. Lion's scalp facing; R ΡΗΓΙΝΩΝ., Head of Apollo to right, behind bucranium, size 6. Head of Apollo to left, behind, cenochoe, with sprig of olive; R ΡΗΓΙΝΩΝ., Tripod lebes, size 6. Triens, Busts of the Dioscuri to right; R ΡΗΓΙΝΩΝ., Male figure, with bird perched on wrist before tripod, in field IIII, size 4, all very fine 3

- 77 Rhegium. Æ. Lion's scalp facing; R [ΡΗΓΙΝΩΝ.], Head of Apollo to right, behind head X., size 6. Head of Apollo to left, behind cornucopiæ; R ΡΗΓΙΝΩΝ., Tripod lebes, size 6. Head of Asklepios to right; R ΡΗΓΙΝΩΝ., Hygeia holding patera and serpent, in field III, size 3. Lion's scalp facing; R ΡΗΓΙΝΟ[N.], Head of Apollo, size 2. Lion's scalp facing; R RE, with sprig of olive between the letters, size 2, all very fine 5

- 78 Terina, B.C. 440-400. AR Stater. ΤΕΡΙΝΑΙΟΝ., Head of the Nymph Terina to right, hair bound with sphendone R Nike, or winged Eirene, seated on square cippus, with small bird perched on her forefinger, wt. 120 grs., very fine and scarce 1

From the Collection of the Earl of Ashburnham.

Plate I.

- 79 Terina, B.C. 440-400. ΤΕΡΙΝΑΙΟΝ., Head of Nymph Terina to left, hair bound with sphendone; R Nike, or winged Eirene, seated on square cippus to left, holding wreath in right hand, upon the back of which is perched a bird with open wings, behind cippus Π., wt. 117 grs., fine. Third of Stater, B.C. 400-338. ΤΕΡΙΝΑΙΩΝ., Head of the Nymph Terina, hair waved and turned up at back, behind neck, triskelis; R Nike, or winged Eirene, seated on cippus to left, wt. 33 grs., very fine 2

- 80 Terina, B.C. 400-388. AR Stater, ΤΕΡΙΝΑΙΩΝ., Head of Terina richly ornate with curly hair, wearing triple earring and necklace R Nike, or winged Eirene, seated on a square cippus, a bird perched on her hand, wt. 117 grs., in beautiful condition 1

From the Montagu Collection.

Plate I.

3, 1, 0

3, 1, 0

23, 10 RF

4, 15, 0 RF

1, 1, 0 RF

31, 0

5, 7, 6

40, 10

SICILY.

- 81 Agrigentum, B.C. 415-406. *N* Hexas, *obv.* AKPA., Eagle about to attack serpent, beneath marks of value
R Crab, beneath, magistrate's name, ΣΙΛΑΝΟΣ., *wt.* 20 *grs.*, *very fine and rare* 1
- 82 Agrigentum, B.C. 472-415. *AR* Tetradrachm, AKRACANTOΣ., Eagle to left
R Crab, *wt.* 262 *grs.*, *fine* 1
- 83 Agrigentum, B.C. 415-406. Period of finest art, AKPAΓANTINON., Two eagles standing to right on supine hare, which lies on rocks; the farther with raised wings, about to tear the prey; the nearer, with closed wings, raising its head and screaming
R Quadriga to right, driven by youth holding reins in both hands, and goad in right, horses in high action, the rein of farthest horse is broken and hanging down; above, Nike crowning charioteer below, *MYP.* (signature of engraver) in exergue Scylla to right, her left hand raised, *wt.* 264 *grs.*, *very fine and an extremely rare type of this beautiful coinage* 1
Plate II.
- 84 Agrigentum, B.C. 415-406. *AR* Hemidrachm, Eagle, with open wings, standing upon supine hare to left; in field, a barley corn
R AKP. Crab; below, a pistrix to right, holding in its mouth a fish, *wt.* 33 *grs.*, *very fine and of fine style* 1
- 85 Agrigentum, B.C. 340-287. *AR* 1½ Litra, Head of Zeus to right; behind ΦΙ.
R AKPAΓANTINON., Eagle to left; in field Τ. Φ. Ι., *wt.* 19 *grs.*, *very fine and scarce.* Agrigentum. *Æ.* Period of finest art, Head of an eagle to right; *R* Crab; below, Α., *size* 2. *Circa* B.C. 287-279. AKPAΓANTOΣ., Head of Apollo to left; *R* ΦΙ. (Phintias tyrant). Two eagles standing to left on supine hare, the farther one attacking the prey, the nearer one throwing back its head and screaming, *size* 5, *very fine* 3
- 86 Camarina, B.C. 461-405. *AR* Tetradrachm, Bearded head of Heracles wearing lion's skin to left
R Quadriga driven to right by Pallas, above, flying Nike about to crown charioteer, in exergue a flying crane, *wt.* 268 *grs.*, *fine* 1
- 87 Catana. Period of Archaic art before B.C. 476. *AR* Tetradrachm, Man-headed bull, with one knee bent, to right, on his back Seilen kneeling right; in exergue pistrix
R KATANAION., Catana as Nike advancing left wearing long chiton, &c., and carrying fillets in either hand, *wt.* 265½ *grs.*, *very fine and of the highest rarity* 1
From the Collections of Lord Northwick, S. Addington and the Earl of Ashburnham.
Plate II.
- 88 Catana (after the Restoration), B.C. 461-415. *AR* Tetradrachm, KATANAIION., Laureate head of Apollo to right, the hair at back waved and turned up under the tie of wreath
R Quadriga of walking horses to right, *wt.* 266½ *grs.*, *very fine* 1

5, 15, 0

1, 10 0

135

9, 5, 0

4 2

5, 17, 6

66

5, 17, 6

- 89 **Catana**, B.C. 461-415. **AR** Tetradrachm. **KATANAIΩN.**, Laureate head of Apollo, of fine style, to right
℞ KATANAIΩN. (in exergue), Quadriga going to left; above, flying victory crowning charioteer; in exergue, fish, *wt. 365 grs., very fine and rare* 1
Plate II.
- 90 **Catana**, B.C. 465-403. **AR** Drachm. **AMENANOS.**, Head of young river-god to left, with short horn and plain diadem; around, two river fish and a cray-fish
℞ KATANAIΩN. (in exergue) Fast Quadriga to right, the rein of furthest horse hangs loose; above, Nike flying left, crowning charioteer, *wt. 66 grs., very fine and rare* 1
Plate II.
- 91 **Catana**, B.C. 415-403. **AR** Drachm. **[AMENAN]OΣ.**, Head of the young river god Amenanos, nearly full-faced, inclined to left, with horns and wearing diadem; to right, two river fish, and to left, a crayfish; beneath the neck **XOI.**, signature of engraver
℞ KATANAIΩN., Pallas with spear and shield, driving quadriga to right, in exergue meander pattern, *wt. 65 grs., fine and very rare* 1
Plate II.
- 92 **Catana**, circa B.C. 415-403. **AV.** Head of Pallas to right, wearing crested Athenian helmet adorned with hippocamp
℞ KA., between two olive leaves with berries, *wt. 18 grs., fine and rare* 1
Plate II.
- 93 **Centuripae.** **Æ.** Head of Zeus to right; **℞ KENTORIPINΩN.**, in two lines, divided by fulmen, below **Δ.**, *size 7.* Head of Herakles to right; **℞ KENTORIPINΩN.**, in two lines, divided by club; below, **XI**, *size 2.* **Gelas.** **Æ** Trias, head of young river god to right, behind barleycorn; **℞ ΓΕΛΛΣ.**, Bull to left, in exergue marks of value, *size 4.* **Himera.** **Æ** Trias, **ΜΕΡΑΙΩΝ.**, Nike walking to left, holding aplastre, with pendant fillet; **℞** Male figure riding on a he-goat to left, below, marks of value, *size 14.* **Leontini.** **Æ.** **ΛΕΟ.**, Head of Apollo to right; **℞** Tripod-lebes, corn-grain on either side, *size 1½.* **Menaenum.** **Æ** Hexas, Bust of Hermes to right, wearing petasos with wings at apex; **℞ ΜΕΝΑΙΩΝ.**, Caduceus and marks of value, *size 3, all very fine* 6
- 94 **Gela**, B.C. 415-405. **AV.** **ΣΩΣΙΡΟΛΣ.**, Female head to left, wearing necklace and sphendone
℞ ΓΕΛΛΣ., Forepart of man-headed bull to left, *wt. 17½ grs., very fine and rare* 1
- 95 **Gela**, before B.C. 466. **AR** Tetradrachm, **ΓΕΛΛ[Σ].**, in line above forepart of man-headed bull to left; of fine style
℞ Quadriga, horses walking to right; in background, meta or goal in form of an Ionic column, *wt. 268½ grs., fine and scarce* 1
- 96 **Heraclea-Minoa**, B.C. 409-241. **AR** Tetradrachm, Head of Persephone, copied from the coins of Syracuse, wearing necklaces and earring, and crowned with corn leaves; around, four dolphins
℞ Quadriga to right, horses galloping, the charioteer crowned by flying Nike; in exergue, Punic legend (*Resh Melkarth*), *wt. 263 grs. (B. M. Cat. Sicily, p. 251, no. 6), very fine and scarce* 1

36

22

34, 10, 0

R. F

8, 17, 6

Junc. br.

2, 19, 0

R. F

8, 10

3, 7, 6

6, 5, 0

- 3, 5, 0
108
- 97 Himera (under Theron and Thrasydaeus of Agrigentum), B.C. 481-472. *AR* Didrachm **HIMERA.**, Cock to left
R Crab, *wt.* 134 *grs.*, *very fine and scarce* 1
- R.F. 17
- 98 Himera, B.C. 472-415. *AR* Tetradrachm, **IMEPAION.**, Nymph Himera sacrificing at a square altar, behind her, Silenus bathing at fountain, which issues from a lion's head
R Quadriga to left, charioteer crowned by Nike, *wt.* 266 *grs.*, *very fine* 1
Plate II.
- R.F. 26, 10
- 99 Himera, B.C. 472-415. *AR* Tetradrachm, Nymph Himera sacrificing at round altar, behind her, Silenus bathing under fountain, which issues from a lion's head
R **NOIAPEMI** (in exergue), Quadriga to charioteer crowned by Nike, *wt.* 268 *grs.*, *C fine*, *R not well struck up* 1
Plate II.
- 5, 17, 6
- 100 Leontini, circa B.C. 500-466. *AR* Tetradrachm, Fast quadriga to right; above Nike crowning horses
R **AEONTINON.**, large lettering, Lion's head, with open jaw, around, four corn grains, *wt.* 264 *grs.*, *very fine* 1
 From the Carfrae Collection, no. 51, *pl.* III, no. 1.
- 3, 3, 0
- 101 Leontini, B.C. 500-466. *AR* Didrachm, **AEONTINON.**, Lion's head to right, around four grains of corn
R Horseman cantering to right, *wt.* 134 *grs.*, *very fine* 1
- 4, 17, 6
- 102 Leontini, B.C. 466-422. *AR* Tetradrachm, Laureate head of Apollo to left, border of dots
R **AEONTINON.** (retrograde), Lion's head, open jaws, to left, around four corn grains, *wt.* 264½ *grs.*, *very fine* 1
- 2, 7, 0
- 103 Leontini, B.C. 466-422. *AR* Litrae, Head of Apollo to right, hair turned up at back, *R* **AEON.**, Corn grain; Head of Apollo wearing wreath, *R* **AEON.**, Corn grain; Head of lion to right, **VEON.**, *R* Naked river-god holding branch and sacrificing at altar, in field corn grain, *average wt.* 11 *grs.*, *very fine* 3
- 1, 17, 0
- 104 Zancle, before B.C. 493. *AR* Drachm, **DANK.**, Dolphin to left within the harbour of Zancle, the whole within a dotted border
R Escallop shell in central indentation of an incuse pattern of peculiar form, *wt.* 90 *grs.*, *fine*, and a scarce variety 1
- 2, 17, 0
- 105 Zancle, B.C. 493. *AR* Didrachm, **DANKVE.**, Dolphin to left as on preceding piece but of more advanced style
R Similar to last, *wt.* 90 *grs.*, *very fine* 1
- 10, 17, 0
- 106 Messina, B.C. 480-420. *AR* Tetradrachm, **MESSANION.**, Hare to right; beneath which, dolphin
R Biga drawn by mules; Nike crowning mules, in exergue, olive leaf and two berries, *wt.* 264½ *grs.*, *very fine* 1
Plate II.

- 107 **Messana**, B.C. 420-396. \mathcal{R} Tetradrachm, **MEΣΣANION**, Hare to right ; below, dolphin
 \mathcal{R} **MEΣΣANA.**, Messana in mule-car to right, dotted border, *wt.* 263 *grs.*, *very fine* 1
- 108 **The Mamertini**, B.C. 282-200. \mathcal{A} . Head of young Ares, laureate to right, behind, spear-head ; \mathcal{R} **MAMEPTINΩN.**, Eagle with open wings on thunderbolt, *size* 8 ; Head of Ares to left, behind, sword ; \mathcal{R} **MAMEPTINΩN.**, Horseman standing to left, in front Π , *size* 8. **Motya**, \mathcal{A} . Gorgon head ; \mathcal{R} Marks of value ::, *size* 8, *very fine* 3
- 109 **Morgantia**, before *circa* B.C. 480. \mathcal{R} Litra, Bearded head bound with taenia to right
 \mathcal{R} **MORGANTIN.**, Ear of corn, *wt.* 11 *grs.*, *fine and very rare* 1
Plate II.
- 110 **Motya**, B.C. 480-420. \mathcal{R} Tetradrachm, Punic inscription = חמיטא, Eagle with closed wings to right
 \mathcal{R} Crab, *wt.* 263 *grs.*, *fine and very rare* 1
Plate II.
- 111 **Naxos**, before B.C. 480. \mathcal{R} Drachm, Head of Dionysos with pointed beard and wreathed with ivy to left, border of dots
 \mathcal{R} **NAXION.**, Bunch of grapes with leaf on either side, *wt.* 89 *grs.*, *fine and scarce* 1
Plate II.
- 112 **Panormus**, B.C. 409. Period of finest art, \mathcal{R} Tetradrachm, Head of Persephone to left ; wearing earring and necklace, the hair turned up at back, and at sides over a broad diadem decorated in front with fylfot ; around, three dolphins
 \mathcal{R} Victorious quadriga going rapidly to right, above Nike flying left and crowning charioteer, in exergue sea horse to right and Punic inscription ציז (ziz), *wt.* 270 *grs.*, *very fine and very rare in this state* 1
Plate II.
- 113 **Segesta**, *circa* B.C. 415-409. \mathcal{R} Didrachm, Head of the nymph Segesta, wearing earring, and sphendone ornamented with stars, &c.
 \mathcal{R} **ΣΕΓΕΣΤΑΙ** [IB], (retrograde) in exergue, Hound going to right ; behind, three ears of barley, *wt.* 117 *grs.*, *very fine* 1
- 114 **Selinus**, B.C. 466. \mathcal{R} Didrachm, Selinon leaf
 \mathcal{R} **ΣΕΛΙ.** in the four corners of an incuse square ; in centre a Selinon leaf, *wt.* 126 *grs.*, *very fine and very rare* 1
From the Carfrae Collection, *no.* 58, *pl.* III, *no.* 5.
- 115 **Selinus**, B.C. 466-415. \mathcal{R} Didrachm, **ΣΕΛΙΝΟΝΤΙΟΝ**, Herakles contending with a wild bull which he seizes by the horn and is about to strike with his club
 \mathcal{R} **ΗΥΨΑΣ**, River Hypsas sacrificing before an altar, around which a serpent twines. He holds branch and patera ; behind him a stork and in the field a parsley leaf, *wt.* 133 *grs.*, *fine and scarce*
Plate II.

4, 17, 6

8, 3, 0

5 7, 6

25, 10

19

27, 10

10, 10

4, 11, 12 R. F

10, 5

- 116 **Selinus**, B.C. 466-415. \mathcal{R} Tetradrachm, **ΣΕΛΙΝΟΣ**, Young river-god Selinus with lustral branch sacrificing at altar, before which is a cock, behind him, a selinon leaf and an image of a bull standing on a base
 \mathcal{R} **ΣΕΛΙΝΟΝΤΙΟΝ**, Apollo and Artemis in quadriga; Apollo discharging arrows, *wt. 269 grs., obv. very fine* 1
Plate II.
- 117 **Selinus**, B.C. 415-409. \mathcal{R} Hemidrachm, Head of young Herakles, three-quarter face to left, border of dots
 \mathcal{R} **ΣΕΛΙΝΟΝΤΙΟΝ**. (in exergue), Quadriga, horses galloping to left; in field Selinon leaf, *wt. 30 grs., fine and scarce* 1
- 118 **Syracuse**, before B.C. 500. \mathcal{R} Tetradrachm, **ΣΥΡΑ? - ΣΙΟΝ**. in two lines above slow quadriga to right; triple exergual line, the centre one beaded, border of dots
 \mathcal{R} Incuse square divided into four parts, in the centre, head of a nymph or goddess, of archaic style, *wt. 262 $\frac{3}{4}$ grs. (a variety of Head, Coinage of Syracuse, pl. I, 1), in very good state and rare* 1
- 119 **Syracuse**, B.C. 500-478. \mathcal{R} Didrachm, **ΣΥΡΑΦΟΣΙΟΝ**., Female head of early style, hair delineated by dots, surrounded by dolphins
 \mathcal{R} Man riding one horse and leading a second, *wt. 133 grs., very fine and scarce* 1
Plate II.
- 120 **Syracuse**, circa B.C. 480. \mathcal{R} Tetradrachm, **ΣΥΡΑΚΟΣΙΟΝ**. retrograde, Head of Goddess to right surrounded by four dolphins, she wears necklace of pearls; the hair is delineated by dots and is turned up at back, the ends passing under beaded cord
 \mathcal{R} Quadriga to right, driven by bearded charioteer; above, Nike with expanded wings flying to right, about to crown the horses, *wt. 268 grs. (Head, pl. I, 4), very fine* 1
Plate II.
- 121 **Syracuse**, circa B.C. 480. \mathcal{R} Tetradrachm, **ΣΥΡΑΚ[ΟΣΙ]ΟΝ**., Head of Goddess to right surrounded by four dolphins; wearing necklace of pearls; the hair, delineated by waved lines, is turned up at back, the ends passing under beaded cord and formed into a knot
 \mathcal{R} Quadriga to right; above, Nike flying to right, about to crown the horses, *wt. 269 grs. (var. of Head, pl. I, 4), fine* 1
- 122 **Syracuse**, B.C. 480. \mathcal{R} Tetradrachm, **ΣΥΡΑΚΟ - ΣΙΟΝ**, Female head to right wearing necklace and earring, the hair projecting over forehead, turned up behind under beaded diadem, over which the ends fall; around four dolphins
 \mathcal{R} Quadriga driven to right by bearded male charioteer holding goad in right hand, horses walking crowned by Nike, *wt. 269 grs. (Head, pl. I, 6), very fine* 1
- 123 **Syracuse**, B.C. 480. \mathcal{R} Tetradrachm, **ΣΥΡΑΚΟ - ΣΙΟΝ**, Female head to right wearing necklace and earring, the hair projecting over forehead, turned up behind under beaded diadem, over which the ends fall; around four dolphins
 \mathcal{R} Quadriga driven to right by bearded male charioteer holding goad in right hand, horses walking crowned by Nike, *wt. 268 grs. (Head, pl. I, 6), very fine* 1

- 124 **Syracuse**, B.C. 480. *AR* Tetradrachm of same type and fabric as the rare Demareteion, **ΣΥΡΑΚΟΣΙΟΝ**., Head of Nike crowned with olive wreath, to right; within a linear circle, around four dolphins 1
R Slow quadriga to right, the horses crowned by flying Nike; in exergue, a lion bounding to right, *wt.* 265 *grs.*, *fine and very rare* 1

Plate II.

- 125 **Syracuse**, B.C. 472-415. *AR* Tetradrachm, **ΣΥΡΑΚΟΣΙΟΝ**, Female head to right, wearing earring and necklace, the hair in waved clusters on forehead and temples, knotted at back, and confined by a broad band, probably of metal, which is held in position by a double cord 1
R Male charioteer, bearded, driving quadriga slowly to right; above Victory flying to right, holding fillet with fringed ends, *wt.* 265 *grs.*, *very fine and scarce* 1

Plate II.

From the Carfrae Collection.

- 126 **Syracuse**, B.C. 479-466. *AR* Tetradrachm, **ΣΥΡΑΚΟΣΙΟΝ**., Female head to right wearing earring and necklace, hair waved at sides, '*en queue*' at back and held by beaded bandeau; around, four dolphins 1
R Quadriga to right, above, Nike flying right, about to crown the horses; in exergue, pistrix, *wt.* 264½ *grs.* (*Head*, *pl.* II, 7), *very fine* 1
- 127 **Syracuse**, B.C. 479-460. *AR* Tetradrachm, **ΣΥΡΑΚΟΣΙΟΝ**., Female head to right wearing earring and necklace, hair rolled; around four dolphins 1
R Quadriga driven by male charioteer holding reins in both hands and goad in right hand, Nike crowning horses; in exergue, pistrix, *wt.* 268 *grs.* (*variety of Head*, *pl.* II, 8), *fine* 1
- 128 **Syracuse**, B.C. 479-466. *AR* Tetradrachm, **ΣΥΡΑΚΟΣΙ-ΟΝ**., Female head to right wearing earring, and necklace, with pendant bulla, hair waved at sides and turned up at back, the ends returned over pearl diadem around, four dolphins 1
R Quadriga driven to right; in exergue, pistrix, *wt.* 266 *grs.*; *obv. very fine* 1
- 129 **Syracuse**, B.C. 479-466. *AR* Tetradrachm, **ΣΥΡΑΚΟΣΙΟΝ**., Female head to right, wearing earring and broad necklace, upon which a string of beads, hair bound with plain diadem, turned up at back in a bunch; around, four dolphins 1
R Quadriga driven by male charioteer, Nike crowning horses; in exergue, pistrix, *wt.* 268 *grs.* (*Head*, *pl.* II, 11, *Hist. Num.*, *fig.* 95), *scarce, in very good state* 1



SECOND DAY'S SALE.

10, 0, 0

LOT

130 Syracuse, B.C. 466-406. \mathcal{A} Tetradrachm, $\Sigma\text{Υ}\text{Ρ}\text{Α}\text{Κ} - \text{Ο}\Sigma\text{Ι}\text{Ο}$., Female head to right wearing earring, and ampyx adorned with olive wreath, the hair enclosed in sakkos, drawn together at top, and ornamented with bands of meander and dentated patterns; around, four dolphins

\mathcal{R} Quadriga, horses walking to right; above Nike flying left, wt. 265½ grs., very fine 1

Plate II.

131 Syracuse, B.C. 466-406. \mathcal{A} Tetradrachm, by *Eumenes*, $\Sigma\text{Υ}\text{Ρ}\text{Α}\text{Κ}\text{Ο}\Sigma\text{Ι}\text{Ο}\text{Ν}$., Female head, to left, wearing earring and necklace, the hair in two waved bands on brow and turned up at back, below truncation ΕΥΜΗΝΟΥ ., around four dolphins

\mathcal{R} Quadriga at full speed to left; above, Nike flying right with fillet, wt. 264 grs., very fine and a rare variety 1

Plate II.

3, 5, 0

132 Syracuse, B.C. 466-406. \mathcal{A} Tetradrachm, probably by *Eumenes*, but not signed, $\Sigma\text{Υ}\text{Ρ}\text{Α}\text{Κ}\text{Ο}\Sigma\text{Ι}\text{Ο}\text{Ν}$., Female head of similar style to last

\mathcal{R} From the same die as the preceding piece, wt. 268 grs., fine 1

13

133 Syracuse, B.C. 466-406. \mathcal{A} Tetradrachm, by *Eumenes* and *Euainetos*, $\Sigma\text{Υ}\text{Ρ}\text{Α} - \text{Κ}\text{Ο}\Sigma\text{Ι}\text{Ο}\text{Ν}$., Female head to left, wearing earring and necklace, hair turned up at back and waved on forehead, below truncation ΕΥΜΗΝΟΥ ., around four dolphins

\mathcal{R} Quadriga to right driven by bearded male figure; above, Nike flying to left carrying wreath and a tablet inscribed ΕΥΑΙΝΕΤΟΥ ; in exergue, two dolphins meeting, wt. 260 grs., fine and rare 1

Plate II.

7, 13, 0

134 Syracuse, B.C. 466-406. \mathcal{A} . $\Sigma\text{Υ}\text{Ρ}\text{Α}$., Head of young Herakles clad in lion's skin

\mathcal{R} $\Sigma\text{Υ}\text{Ρ}\text{Α}$ in the angles of quadripartite incuse square; with female head in circular indent in centre, wt. 17½ grs. (*Head, pl. III, 9*), very fine 1

4 13, 0

135 Syracuse, 466-406. \mathcal{A} . $\Sigma\text{Υ}\text{Ρ}\text{Α}$. (retrograde), Head of Pallas to left, wearing crested Athenian helmet

\mathcal{R} Aegis with Gorgon head, wt. 10¼ grs. (*Head, pl. III, 10*), very fine 1

- 136 **Syracuse**, B.C. 405-345. *A* Piece of 100 Litra or Double-Dekadrachm, by *Euanelos*, Head of goddess to left wearing sphendone ornamented with stars, single drop earring and necklace, behind neck signature of artist, EYA
 R Hercules and lion, wt. 89½ grs., *very fine and very rare* 1
Plate III.
- 137 **Syracuse**, B.C. 405-345. *A* Piece of 50 Litra, or Golden Dekadrachm, **ΣΥΡΑ.**, Young male head (the river Anapus?) to left; behind head corn grain
 R [ΣΥ]ΡΑΚΟΣ[ΙΩΝ] upon a band, free horse prancing to right, the whole within shallow incuse, wt. 44½ grs., *fine and rare* 1
Plate III.
- 138 **Syracuse**, B.C. 466-406. *A*. **ΣΥΡΑ.**, Head of Nymph to right, the hair blown back, wearing necklet with pendant bulla
 R Trident head, with volutes between prongs and on either side of socket, within incuse square, wt. 21¼ grs., *very fine style and condition, extremely rare* 1
Plate III.
- 139 **Syracuse**, B.C. 345-317. *El.* Piece of 100 Litra, **ΣΥΡΑΚΟΣΙΩΝ.**, Head of Apollo, laureate to left, hair long, dotted border
 R **ΣΩΤΕΙΡΑ.**, Head of Artemis to right, wearing earring and necklace, hair turned up behind over diadem, behind neck, quiver, wt. 106 grs., *very fine and very rare* 1
Plate III.
 From the Carfrae Collection.
- 140 **Syracuse**, B.C. 345-317. *El.* Piece of 50 Litra, Laureate head of Apollo to left; behind, star
 R **ΣΥΡΑΚ[ΟΣΙΩΝ].**, Tripod, wt. 56 grs. (*Head, pl. VI, 2*), *very fine* 1
- 141 **Syracuse**, B.C. 345-317. *A* Piece of 30 Litra, **ΖΕΥΣ. ΕΛΕΥ[Θ]ΕΡΙΟΣ.** Head of Zeus to left
 R **ΣΥΡΑΚΟΣΙΩΝ.**, Pegasos to left; below, three pellets; in front, A wt. 31 grs. (*Head, pl. VI, 4*) 1
- 142 **Syracuse**, B.C. 345-317. *El.* Laureate head of Apollo to left, hair long
 R **ΣΥΡΑΚΟΣΙΩΝ.**, Lyre with four cords, wt. 28¾ grs. (*Head, pl. VI, 5*), *fine* 1
- 143 **Syracuse**, B.C. 317-310 (*Agathocles*, 1st period). *A* Drachm, Laureate head of Ares or young Herakles to left; behind, ear of barley
 R **ΣΥΡΑΚΟΣΙΩΝ.**, Biga to right, beneath the horses, triskelis wt. 67 grs. (*Head, pl. VIII, 1*), *very fine* 1
- 144 **Syracuse**, B.C. 317-310. *El.* Piece of 20 Litra, Head of Persephone to left wearing earring, necklace and wreath of corn leaves
 R **ΣΥΡΑΚΟΣΙΩΝ.**, Bull to left, wt. 22 grs. (*Head, pl. VIII, 3*), *fine and rare* 1

85

R F

2

15, 10

15, 15

50

R. F

5, 10

6

4, 4

6, 10

7

25

- 145 **Syracuse**, B.C. 466-406. *AR* Tetradrachm by *Eukleides* and *Euainetos*, **ΣΥΠΑΚΟΣΙΩΝ.**, Female head to left, wearing earring and necklace, the hair bound with sphendone decorated with stars and border of dentated pattern, the front adorned with the figure of a swan, on the border of sphendone, at back of head, the inscription **ΕΥΚΛΕΙ** in minute letters, around three dolphins

℞ Quadriga to right, the rein of farthest horse broken and hanging down, in exergue, a wheel, *wt.* 265 grs., *fine and rare* 1

Plate III.

15, 15

- 146 **Syracuse**, B.C. 466-406. *AR* Tetradrachm, by *Eukleides*, **ΣΥΠΑΚΟΣΙΩΝ.**, Female head to left, wearing earring and necklace, the hair bound with sphendone, over which several tresses fly back; around four dolphins

℞ Quadriga to left, horses prancing, above Nike flying right about to crown charioteer, in exergue, dolphin, *wt.* 266½ grs. (*B. M. Cat.* 195), *very fine and scarce* 1

Plate III.

7, 10

- 147 **Syracuse**, B.C. 466-406. *AR* Tetradrachm, by *Eukleides* [**ΣΥΠΑΚ**] **ΟΣΙΩΝ.**, Female head to left, wearing earring and plain necklace, with pendant bulla, the hair bound with sphendone, over which several tresses fly back, the sphendone ornamented with a star; around four dolphins

℞ Quadriga to left, horses prancing; above, Nike flying right about to crown charioteer; in exergue, dolphin, *wt.* 266 grs., *very fine* 1

65

- 148 **Syracuse**, B.C. 405-435. *AR* Tetradrachm by *Kimon* [**ΣΥΠΑΚ**] **ΟΣΙΩΝ.**, Female head to right, wearing looped earring and necklace with globular pendants, the hair in broad sphendone decorated with stars, with loose lock of hair at temple, two dolphins in front of head, and two behind

℞ Quadriga to left; above, Nike flying and about to crown charioteer; in exergue, ear of barley, *wt.* 267 grs., *very fine, and an exceptionally rare variety, with head to right* 1

Plate III.

16

- 149 **Syracuse**, B.C. 405-345. *AR* Drachm, by *Eukleides*, traces of legend, Head of Athena nearly facing in richly decorated helmet with crest and plumes; around four dolphins

℞ **ΣΥΠΑΚΟΣΙΩΝ.**, Leucaspis with helmet, spear and shield, in fighting attitude before an altar; in front, a dead ram, *wt.* 64 grs., *fine and scarce* 1

Plate III.

λ, F

55

- 150 **Syracuse**, B.C. 405-335. *AV* Decadrachm or Medallion, by *Euainetos*, **ΣΥΠΑΚΟΣΙΩΝ.**, Head of Persephone to left, wearing earring and necklace, hair turned up at back, arranged in wavy curls, and bound with wreath of corn leaves, around four dolphins; behind, an escallop shell

℞ Quadriga driven to left, horses in high action, above flying Nike about to crown charioteer, in exergue suit of defensive armour; and below cuirass, **ΑΘΛΑ.**, *wt.* 661 grs., *an exceedingly beautiful specimen of this fine medallion, the obv. has the head well centred* 1

Plate III.

- 151 **Syracuse**, B.C. 405-345. **AR** Decadrachm or Medallion by *Kimon*, **ΣΥΡΑΚΟΣΙΩΝ.**, Female head, Arethusa? hair in net and wearing broad diadem, around four dolphins

R Quadriga driven to left, the horses in high action, above flying Victory about to crown charioteer, on exergual line signature of **ΚΙΜΩΝ**, and below, suit of defensive armour, cuirass, greaves, helmet, &c., under cuirass **ΑΘΛΑ.**, *wt. 668 grs., an extremely beautiful and rare piece in very fine condition* 1

Plate III.

- 152 **Syracuse**, B.C. 405-345. Medallion by *Kimon*. Head of Arethusa to left wearing necklace and earring, the hair in net, and over the forehead broad band or diadem, on which **KIM.**; around, four dolphins, the one under neck is turned to the right

R Quadriga, horses galloping to right; above, flying Victory about to crown charioteer; in the exergue, suit of defensive armour and **ΑΘΛΑ.**, on the exergual line the artist's signature in full, **ΚΙΜΩΝ.**, *wt. 663 grs., a very rare variety* 1

* * This very fine and beautiful medallion differs considerably in style from the preceding medallion by this artist, being in lower relief and of very refined treatment.

Plate III.

- 153 **Syracuse**, B.C. 405-345. Medallion by *Kimon*. **ΣΥΡΑΚΟΣΙΩΝ.**, nearly similar to No. 151, but with fylfot on diadem, struck from a fractured obverse die

R From the same die as No. 151, *very fine* 1

Plate III.

- 154 **Syracuse**, B.C. 405-345. **AR** Tetradrachm, by Euainetos. Head of Persephone to left wearing earring and necklace, the hair turned up at back and bound by wreath of corn leaves; around head, four dolphins; under chin, a dot

R Quadriga, horses galloping to right; above, Nike flying, about to crown charioteer; in the exergue **[Σ]ΥΡΑΚΟΣΙΩΝ.**, *wt. 259.9 grs., fine and very rare* 1

Plate III.

This very rare Tetradrachm by Euainetos is particularly interesting as being an exact reproduction on a reduced scale of his well-known Medallion. From the Carfae Collection.

- 155 **Syracuse**, B.C. 405-345. Tetradrachm, by *Kimon*. Head of Arethusa, nearly facing, inclined to left, diademed, hair flowing in long tresses, a dolphin on either side among the locks; above, **ΑΡΕΘΟΥΣΑ.**

R Quadriga to left, horses in high action; above, Nike about to crown charioteer; in exergue **ΣΥΡΑΚΟΣΙΩΝ.**, and ear of barley, on exergual line **ΚΙΜΩΝ.**, *excessively rare and of very fine style* 1

Plate III.

- 156 **Syracuse**. Democracy, B.C. 345-317. **AR** Didrachm of the Corinthian type. **ΣΥΡΑΚΟΣΙΩΝ.**, Head of Pallas in Corinthian helmet

R Pegasus to left, *wt. 132 grs. (Head, pl. VI, 7), very fine* 1

157 **Syracuse**, B.C. 317-310. **AR** Tetradrachm, Head of Persephone to left, wreathed with leaves of barley; around three dolphins, two in front of head and one behind; beneath neck **NI**.

℞ **ΣΥΡΑΚΟΣΙΩΝ**. (in exergue), Quadriga to left, horses in high action, above triskelis; in exergue, below legend, **AI**. (*mon.*), *wt. 266 grs., very fine* 1

Plate III.

158 **Syracuse**, B.C. 317-310. **AR** Tetradrachm, Head of Persephone to left, wreathed with leaves of barley, around three dolphins, two in front of head and one behind

℞ **ΣΥΡΑΚΟΣΙΩΝ**. (in exergue), Quadriga to left, horses in high action, above, triskelis; in exergue, below legend, **AI**. (*mon.*), *wt. 265 grs., very fine* 1

159 **Syracuse**, B.C. 317-310. **Agathocles**, first period. **AR** Didrachms (2), Head of Pallas in crested Corinthian helmet, ornamented with a griffin

℞ **ΣΥΡΑΚΟΣΙΩΝ**., Pegasos to left; below, triskelis, *wt. 130 grs., one very fine, the other fine* 2

160 **Syracuse**. **Agathocles**, B.C. 307-289, second period. **AR** Drachm, Head of Pallas to right

℞ **ΑΓΑΘΟΚΛΕΟΣ. ΒΑΣΙΛΕΟΣ**., Thunderbolt; below **Φ**., *wt. 88 grs., very fine and rare* 1

Plate III.

161 **Syracuse Agathocles**, B.C. 310-307. **AR** Tetradrachm, **ΚΟΡΑΣ**., Head of Persephone crowned with corn, to right

℞ **[ΑΓ]ΑΘΟΚΛ[ΕΙΟΣ]** in exergue, Nike erecting trophy, in field, triskelion, and **AI**. (*mon.*), *wt. 26½ grs. (Head, pl. IX, 1 var.), very fine* 1

162 **Syracuse**. **Hicetas**, B.C. 287-278. **AR** Drachm, **ΣΥΡΑΚΟΣΙΩΝ**., Head of Persephone, corn wreath in hair; behind head, torch

℞ **ΕΠΙΚΕΤΑ**., in exergue, Biga driven by winged Nike to right, *wt. 65½ grs. (Head, pl. X, 1), fine, but rev. slightly double struck* 1

163 **Syracuse**. **Hicetas**, B.C. 287-278. **AR** Tetradrachm, Head of Persephone with long hair, wearing wreath of barley leaves, behind head a bee

℞ **ΣΥΡΑΚΟΣΙΩΝ**. (in exergue,) Quadriga driven by winged Nike to left, above, a star, *wt. 194½ grs. (Head, pl. X, 3), very fine and rare* 1

Plate III.

164 **Syracuse**. **Hieron II**, B.C. 275-216. **AR**. Head of Persephone to left, wearing necklace and earring, hair bound with wreath of barley; behind, an eight-pointed star

℞ **ΙΕΡΩΝ[ΟΣ]**., Biga to left driven by female charioteer, *wt. 66 grs., very fine and scarce* 1

165 **Syracuse**. **Hieron II**, B.C. 275-216. **AR**. Head of Persephone to left wearing necklace and earring, hair bound with wreath of barley; behind poppy-head

℞ **ΙΕΡΩΝΟΣ**., Biga to right driven by female charioteer, below name **ΑΓ**. (*mon.*), *wt. 66 grs. (Head, pl. XI, 1), very fine and scarce* 1

- 166 Syracuse. Hieron II, B.C. 275-216. AR Piece of 32 Litra, Head of Hieron wearing royal diadem, to left

℞ ΒΑΣΙΛΕΟΣ. ΙΕΡΩΝΟΣ., Quadriga driven by Nike to right; above, a star, under fore-leg of nearest horse the letter K., wt. 411 grs.; the O fine, a piece of high rarity

Plate III.

From the Collection of the Earl of Ashburnham.

- 167 Syracuse. Gelon II, B.C. 275-216. AR Piece of 8 Litra, Head of Gelon diademed to left

℞ ΣΥΡΑΚΟΣΙΟΙ. ΓΕΛΩΝΟΣ., Biga driven by Nike going slowly to right, in front of horses BA., and above ΑΦ., wt. 104½ grs. (cf. Head, pl. XI, 4), very fine

- 168 Syracuse, Philistis, B.C. 280-190. AR Tetradrachm, Veiled head of Philistis to left, behind torch

℞ ΒΑΣΙΛΙΣΣΑΣ. ΦΙΛΙΣΤΙΔΟΣ., Nike in quadriga, horses galloping to right, underneath E., wt. 209 grs., extremely fine

Plate IV.

From the Billoin Collection.

- 169 Syracuse, Philistis, B.C. 280-190. AR Tetradrachm, Veiled head of Philistis to left

℞ ΒΑΣΙΛΙΣΣΑΣ. ΦΙΛΙΣΤΙΔΟΣ., Nike in quadriga, horses going slowly to right; in front A. and above, a crescent, wt. 209 grs., very fine

- 170 Syracuse, Philistis, B.C. 280-190. AR Tetradrachm, Veiled head of Philistis to left, behind wreath (?)

℞ ΒΑΣΙΛΙΣΣΑΣ. ΦΙΛΙΣΤΙΔΟΣ., Nike in quadriga, horses walking to right; above Φ., wt. 209 grs., very fine

- 171 Syracuse, Philistis, B.C. 260-190. Piece of 5 Litra, Veiled head of Philistis to left, behind head a wreath

℞ ΒΑΣΙΛΙΣΣΑΣ. ΦΙΛΙΣΤΙΔΟΣ., Biga driven to left by winged Nike, horses walking; in front Φ., wt. 69 grs., fine and very rare

Plate IV.

- 172 Syracuse Hieronymus, B.C. 216-215. AR Piece of 10 Litra, Head of Hieronymus to left, behind X

℞ ΒΑΣΙΛΕΟΣ ΙΕΡΩΝΥΜΟΥ., Thunderbolt above, KI, wt. 130 grs., very fine and scarce

Plate IV.

- 173 Syracuse, B.C. 215-212. AR Piece of 12 Litra, Head of Pallas to left, helmet ornamented with a griffin

℞ ΣΥΡΑΚΟΣΙΩΝ., Artemis huntress with hound, in field to left XAP., wt. 152 grs., very fine

Plate IV.

- 174 Syracuse, B.C. 215-212. Democracy, AR Piece of 8 Litra, Helmeted head of Pallas to left, the helmet plain, behind neck ΑΓ. mon.

℞ ΣΥΡΑΚΟΣΙΩΝ., Fulmen, below ΣΩ., wt. 104½ grs. (Head, pl. XIII, 4), very fine

- 10, 5, 2
175 **Syracuse**, B.C. 215-212. Democracy, \mathcal{R} Piece of 6 Litra, Head of Bearded Herakles to left
 \mathcal{R} **ΣΥΡΑΚΟΣΙΩΝ.**, in exergue, Nike in biga to right, below horses **ΣΩ.**,
fine and very rare 1

Plate IV.

- 3, 10
176 **Syracuse**, B.C. 480. \mathcal{R} Drachm, **ΣΥΡΑΚΟΣΙΩΝ.**, Female head to right ;
 \mathcal{R} Horseman to right, *wt.* 63½ *grs.* (*Head*, *pl.* I, 7). \mathcal{R} Litra, **ΣΥΡΑ.**,
Female head to right, hair turned up at back and bound with pearl diadem ;
 \mathcal{R} Sepia, *wt.* 13 *grs.* (*Head*, *pl.* I, 8), *very fine.* B.C. 405-345. \mathcal{R} Litra,
Female head to left, hair in sphendone, behind dolphin ; \mathcal{R} Sepia, *wt.* 12 *grs.*
(*Head*, *pl.* V, 10), *very fine.* B.C. 345-317. \mathcal{R} 2½ Litrae, **ΣΥΡΑΚΟΣΙΩΝ.** ;
Helmeted head of Pallas nearly facing ; \mathcal{R} Horseman, behind, a star, *wt.*
21 *grs.* (*Head*, *pl.* VI, 14), *very fine* 4
- 6, 6
177 **Syracuse.** \mathcal{R} 2 Litrae, **ΣΥΡΑΚΟΣΙΩΝ.**, Janiform female head, to right,
two dolphins ; \mathcal{R} Free horse ; above ear of barley, below **N**, *wt.* 26 *grs.*
(*Head*, *pl.* VI, 15), *very fine.* B.C. 215-212. \mathcal{R} 2½ Litrae, Head of Apollo to
left ; \mathcal{R} **ΣΥΡΑ[ΚΟΣΙΟΙ].**, Female figure with inflated veil holding a half
unrolled scroll and a branch with fillet ; in field **A.**, *wt.* 33 *grs.* (*Head*,
pl. XIII, 9), *fine and scarce* 2
- 6, 10
178 **Syracuse.** \mathcal{A} , 345-317 and later, with legends **ΣΥΡΑ.** or **ΣΥΡΑΚΟΣΙΩΝ.**
Female head to left ; hair in sphendone, ending in a band which is bound
round back hair forming a chignon ; in front of neck **MI.**, and at back spray
of olive ; \mathcal{R} Dolphin and escallop-shell (*Head*, *pl.* VII, 7). Female head to
right, hair in korymbos ; behind dolphin ; \mathcal{R} Octopus, *size* 2. Head of Zeus
laureate to right ; \mathcal{R} Free horse to left, *size* 7½ (*Head*, *pl.* VII, 8). Head of
Apollo laureate to left, behind pilos ; \mathcal{R} Pegasos to left ; below **ΑΓ** mon.,
size 5 (*Head*, *pl.* VII, 12). Bull butting to left, above **Α** ; \mathcal{R} Large star of
sixteen rays, *size* 9 (*Head*, *pl.* VIIA, 4). Head of Apollo to left ; \mathcal{R} Recum-
bent dog looking back ; in field **Δ** and in exergue **Σ**, *size* 2. Head of
Pallas in crested helmet to right ; \mathcal{R} Horseman wearing Phrygian helmet
to right ; below **ΔΙ** mon., *size* 5 (*Head*, *pl.* IX, 6) (*Wigan collection*).
[ΔΙΟΣ ΕΛ]ΛΑΝΙΟΥ., Head of Zeus Hellenios to left, behind trophy ;
 \mathcal{R} Eagle on thunderbolt ; in field star, *size* 7 (*Head*, *pl.* X, 7). Hieron II,
Diademed head of Hieron to right behind poppy-head ; \mathcal{R} **ΙΕΡΩΝΟΣ**
(in exergue), horseman with couched lance to right ; below **Ι**, *size* 7
(*Head*, *pl.* XII, 2). **Tauromenium**, Head of Apollo to left ; \mathcal{R} **ΤΑΥΡΟ-**
MENITAN., Tripod-lebes, *size* 5, *all very fine* 10
- 7, 15 2
179 **Syracuse.** \mathcal{A} , B.C. 345-317 and later. Head of Apollo to left ; \mathcal{R} Pegasos
to left, below **Δ.**, *size* 4 (*Head*, *pl.* VII, 12). Young male head to left ;
 \mathcal{R} Lion to right, above club, *size* 5 (*Head*, *pl.* IX, 3). Another similar, but
head to right, behind a bow in exergue, on \mathcal{R} Torch, *size* 5. **ΣΩΤΕΙΡΑ.**,
Head of Artemis to right ; \mathcal{R} Fulmen, *size* 5 (*Head*, *pl.* IX, 4). Head of
Persephone to left ; \mathcal{R} Biga driven rapidly to right, above star in exergue
ΣΩ., *size* 7 (*Head*, *pl.* X, 5) (*Wigan Collection*). Head of young Herakles to
left ; \mathcal{R} Pallas Promachos to right, in field wreath, *size* 6 (*Head*, *pl.* X, 11).
Head of Apollo to left ; \mathcal{R} Eagle on fulmen, *size* 5 (*Head*, *pl.* X, 7). Heron II,

Lot 179—(continued).

- Diademed head of Hieron to left; R Horseman with couched lance to right, size 8 (*Head, pl. XII, 2*). Head of Zeus to left; R **IEPΩNOS**, Trident head, dolphin on either side, size 5 (*Head, pl. XII, 4*). Head of Persephone to left; R Bull butting to left, above club and Φ., in exergue **IE**., size 4 (*Head, pl. XII, 6*) 10
- 180 **Tauromenium**, B.C. 275-210. AR Piece of 4 Litra, Laureate head of Apollo to right, star behind 1
R **TAYPOMENITAN**., Tripod-lebes, wt. 50 grs. (*B. M. Guide, pl. XLVII, 40*), very fine and scarce
- 181 **Tyndaris**. AE, circa B.C. 344. Head of Persephone to left; R The Dioskuri on horseback to right, size 5, fine and scarce. Islands of Sicily. Lipara, B.C. 350-300. AE, Uncia, Head of Hephaistos to right, wearing pilos; R **ΛΘΙ**., size 5. Trias, Young Hephaistos seated to right, holding in right hand a vase, and in the left hand a hammer; R Three pellets in centre, size 5. Circa B.C. 300. Head of young Ares to left; R Trident head, size 5, all very fine. Laus (Lucania), Head of Dionysos; R **ΣΤΑΘΥΙ**., Crow; ram's head in front, size 4 4

From the Wigan Collection.

MACEDON, THRACE,

AND THE EUROPEAN COASTS OF THE EUXINE.

- 182 **Orrescii**, before B.C. 480. AR Stater, **ΩΡΗΣΚΙΟΝ**. (retrograde), Centaur kneeling on one knee to right, carrying in his arms a female clad in long chiton 1
R Quadripartite incuse, wt. 136 grs., very fine and rare
Plate II.
- 183 **Neapolis**, B.C. 500-411. AR Stater, Gorgon head facing 1
R Quadripartite incuse square, wt. 148½ grs. (*Hist. Num., fig. 116*), fine and scarce
- 184 **Bisaltæ**, B.C. 500. AR Drachm, Naked warrior wearing kausia, and carrying two spears, standing to right, on farther side of a bridled horse to right; border of dots 1
R Quadripartite shallow incuse square, wt. 69 grs., very fine and scarce
Plate II.
- 185 **Orthagoreia**, circa B.C. 400-350. AR Persic Stater, Head of Artemis to right 1
R **ΟΡΘΑΓΟ-ΡΕΩΝ**., Macedonian helmet surmounted by a star; below, **ΗΓ**. (monogram), wt. 156 grs., very fine and rare
- 186 **Acanthus**, B.C. 500-424. AR Tetradrachm, Lion attacking bull, above Θ.; in exergue, floral ornament, the whole within dotted border 1
R Quadripartite incuse square, wt. 277½ grs., very fine and rare
- 187 **Acanthus**, B.C. 424-400. AR Tetradrachm, Lion attacking bull, border of dots 1
R **ΑΚΑΝΘΙΟΝ**., in shallow incuse square, the centre divided in four quarters, raised and granulated, wt. 219 grs., very fine and rare
Plate IV.

5, 10

- 188 **Acanthus** (?), B.C. 500-424. \mathcal{A} R Tetrobol, Bull kneeling to left, head reverted; above, a floral ornament; \mathcal{R} Incuse with relief resembling a triskelis, *wt. 36 grs., fine and rare, for rev. type see B. M. Catalogue "Macedon," p. 150, no. 1, Dekadrachm, attributed to Derronius.* Obol, Head of Pallas of fine style, wearing crested Athenian helmet; \mathcal{R} **AKAN.**, in the quarters of a shallow incuse, *wt. 12 grs., very fine and rare* 2

The second piece from the Bompis Collection.

39

- 189 **Olynthus**, B.C. 479-332. \mathcal{A} R Tetradrachm, Male Charioteer driving quadriga slowly to right; above, a large pellet
 \mathcal{R} Eagle flying, in incuse square, within an outer incuse square, *wt. 256 grs., fine and rare* 1

Plate IV.

From the Carfrae Collection.

27, 10

- 190 **Chalcidice**, Epoch of the League, B.C. 392-370. \mathcal{A} R Tetradrachm, Laureate head of Apollo to right
 \mathcal{R} **ΧΑΛ-ΚΙΔ-ΕΩΝ.**, Lyre with seven cords, *wt. 221½ grs., fine* 1

2, 10

- 191 **Chalcidice**, Epoch of the League, B.C. 392-379. \mathcal{A} R Tetrobol, Head of Apollo, of fine style, to right
 \mathcal{R} **ΧΑΛ-ΚΙΔ-ΕΩΝ.**, Lyre with six strings, *wt. 38 grs., very fine and scarce* 1

13, 10

- 192 **Potidaea**, B.C. 500. \mathcal{A} R Tetradrachm, Poseidon Hippios carrying trident, below the horse a six-pointed star
 \mathcal{R} Incuse square diagonally divided, *wt. 264 grs., fine and very rare* 1

Plate IV.

R.F

2, 15, 10

- 193 **Aphytis**, after B.C. 168. \mathcal{A} E. Head of Zeus Ammon with ram's horn; \mathcal{R} **ΑΦΥΤΑΙ.**, An eagle to right, *size 5.* **Amphipolis**, \mathcal{A} E, Young male head bound with tænia; \mathcal{R} , **ΑΜΦΙ**, Race torch in shallow incuse, *size 1½, very fine.* **Tragilus**, \mathcal{A} E, B.C. 450-400. Head of Hermes wearing petasos, **ΤΡΑΙ.** in the four quarters of an incuse square, *size 1, very fine and rare* 3

109

- 194 **Amphipolis**, B.C. 424-358. \mathcal{A} R Tetradrachm, Laureate Head of Apollo, three-quarter face to right
 \mathcal{R} **ΑΜΦΗΙΠΟΛΙΤΕΩΝ.**, on a raised framework, in centre racing torch; to right a tripod, the whole within an incuse square, *wt. 219 grs., a very fine example of this rare and beautiful coinage* 1

Plate IV.

R.F

4, 15

- 195 **Amphipolis**, B.C. 424-358. \mathcal{A} R Tetrobol, Head of Apollo, three-quarter face to left; \mathcal{R} **ΑΜΦΙ.**, Racing torch, the whole within wreath, *wt. 40 grs., fine and scarce.* **Philippi**, circa B.C. 358. \mathcal{A} R Hemidrachm, Head of young Herakles in lion's skin to right; \mathcal{R} **ΦΙΛΙΠΠΩΝ.**, Tripod with pendant fillet; in field, grain of corn, *wt. 23 grs., fine and rare* 2

17

- 196 **Philippi**, circa B.C. 358. \mathcal{A} R Stater, Head of Heracles wearing lion's skin to right

\mathcal{R} **ΦΙΛΙΠΠΩΝ.**, Tripod; to right, Head of horse, *wt. 132 grs., very fine and scarce* 1

Plate IV.

21, 10

- 206 Alexander the Great, B.C. 336-323. \mathcal{A} Stater, Head of Pallas
 R $\Lambda\Lambda\Xi\Xi\text{AN}\Delta\text{POY.}$, Nike with wreath, &c., monogram to left, *wt. 132 grs.,*
of fine style and in extremely fine condition 1

Plate IV.

Probably struck in Egypt, the monogram  occurs upon tetradrachms of Alexander
 Aegus, struck by Ptolemy Soter as Governor for Alexander Aegus.

3, 5

- 207 Alexander the Great, B.C. 336-323. \mathcal{A} R Tetradrachm, Head of young
 Herakles in lion's skin to right
 R $\Lambda\Lambda\Xi\Xi\text{AN}\Delta\text{POY.}$, Zeus \mathcal{A} etophorous to left; back of throne ornamented
 with the figures of Victory; in front, statuette of Pallas; under throne $\Delta\text{E.}$,
wt. 127 grs., very fine 1

Plate IV.

4, 4

- 208 Alexander the Great, B.C. 336-323. \mathcal{A} R Tetradrachm, Head of Young
 Herakles in lion's skin to right (*Muller, Class IV-15*)
 R $\Lambda\Lambda\Xi\Xi\text{AN}\Delta\text{POY.}$, Zeus \mathcal{A} etophorus seated to left on throne with back; in
 field, left, a statuette of the Farnese Hercules, below throne API. (AP.,
mon.) fine and rare, an unpublished variety 1

4, 10

- 209 Alexander the Great, B.C. 336-323. \mathcal{A} R Tetradrachm, Head of Young
 Herakles in lion's skin to left
 R $\Lambda\Lambda\Xi\Xi\text{AN}\Delta\text{POY.}$, Zeus \mathcal{A} etophorous seated to left, no back to throne,
 ram's head with plumes in field; and beneath throne $\Delta\text{A ?}$ struck in
 Egypt, *wt. 259½ grs., very fine* 1

6, 6

- 210 Philip III (Aridaeus), B.C. 323-316. \mathcal{A} Stater, Head of Pallas to right
 R $\Phi\text{I}\Lambda\text{I}\Pi\text{P}\text{POY.}$, Victory to left, holding wreath and trophy stand, in front,
 ATAN. in monogram, *wt. 132 grs., very fine and scarce* 1

7, 4

- 211 Philip III (Aridaeus), B.C. 323-316. \mathcal{A} R Tetradrachm, Head of young Herakles
 in lion's skin to right
 R $\Phi\text{I}\Lambda\text{I}\Pi\text{P}\text{POY. B}\mathcal{A}\Sigma\text{I}\Lambda\text{E}\mathcal{O}\Sigma.$, (title under throne) Zeus seated to left, in
 field; to left, head of Helios, and under throne KY (Cyzicus?), *wt. 263½ grs.,*
very fine and somewhat scarce 1

185

- 212 Demetrius Poliorcetes, B.C. 306-283. \mathcal{A} Stater, Head of Demetrius to
 right, wearing diadem adorned with bull's horns
 R $\text{B}\mathcal{A}\Sigma\text{I}\Lambda\text{E}\mathcal{O}\Sigma. \Delta\text{HMETRIOY.}$, Macedonian horseman with couched
 lance galloping to right; in field, two monograms, *wt. 132 grs., an exceedingly*
well spread coin in exceptionally fine condition, and of the highest rarity 1

Plate IV.

18, 5

- 213 Demetrius Poliorcetes, B.C. 306-283. \mathcal{A} R. Nike, or Fame, carrying a trophy
 stand and blowing a trumpet, standing on the prow of a galley
 R $\Delta\text{HMH}\text{TPIOY. B}\mathcal{A}\Sigma\text{I}\Lambda\text{E}\mathcal{O}\Sigma.$, Poseidon, naked, wielding trident, his
 chlamys wrapped round his left arm; in field, left, monogram between his
 legs HP. mon. , *wt. 264 grs., very fine* 1

Plate IV.

- 214 **Demetrius Poliorcetes**, B.C. 306-283. *AR* Tetradrachm, Head of Demetrius horned and wearing plain diadem to right
 R **ΒΑΣΙΛΕΩΣ. ΔΗΜΗΤΡΙΟΥ.**, Poseidon, semi-draped, seated on rock, holding trident and aplustre, two monograms in field; one in front, the other behind Poseidon, *wt. 265 grs., very fine and a very rare variety* 1
- 215 **Demetrius Poliorcetes**, B.C. 306-283. *AR* Tetradrachm, Head of Demetrius, horned, and wearing plain diadem, to right
 R **ΒΑΣΙΛΕΩΣ. ΔΗΜΗΤΡΙΟΥ.**, Poseidon with one foot resting on rock, holding long trident in left hand, two monograms in field, *wt. 260 grs., fine* 1
- 216 **Antigonus Doson (?)**, B.C. 229-220. Head of Poseidon to right, with flowing hair bound with marine plant
 R **ΒΑΣΙΛΕΩΣ. ΑΝΤΙΓΟΝΟΥ.** on prow, upon which is seated Apollo naked, holding bow, on lower part of prow a sword, in field below, monogram, *wt. 263 grs., fine and scarce* 1
- Plate III.*
- 217 **Antigonus Gonatas**, B.C. 277-239. *AR* Tetradrachm, Macedonian shield, in the centre of which a head of Pan, horned; behind his head, pedum
 R **ΒΑΣΙΛΕΩΣ. ΑΝΤΙΓΟΝΟΥ.**, Athena Alkis hurling thunderbolt; in field to left, a helmet, to right **ΗΛ** mon., *wt. 260½ grs., in unusually fine condition* 1
- 218 **Philip V**, B.C. 220-178. *AR* Tetradrachm, Macedonian shield; in the centre of which the head of Perseus to left, wearing winged helmet surmounted by an eagle's head; at his shoulder, harpa
 R **ΒΑΣΙΛΕΩΣ. ΦΙΛΙΠΠΟΥ.**, Club in oak wreath; *wt. 264 grs., very fine and rare* 1
- Plate IV.*
- 219 **Philip V**, B.C. 220-178. *AR* Didrachm, Head of Philip to right, wearing plain diadem
 R **ΒΑΣΙΛΕΩΣ. ΦΙΛΙΠΠΟΥ.**, Club, three monograms in field; the whole within oak wreath, outside tie of wreath, a trident, *wt. 130 grs., very fine and very rare* 1
- 220 **Philip V**, B.C. 220-178. *AR* Drachm, Head of Philip to right, wearing plain diadem, to right
 R **ΒΑΣΙΛΕΩΣ. ΦΙΛΙΠΠΟΥ.**, divided by club; in field, three monograms the whole in oak wreath; outside wreath, fulmen, *wt. 59½ grs., very fine and rare* 1
- 221 **Perseus**, B.C. 178-168. *AR* Tetradrachm, Diademed head of Perseus to right
 R **ΒΑΣΙΛΕΩΣ ΠΕΡΣΕΩΣ.**, Eagle on fulmen, above **ΩΙ** (mon.), and between the legs of eagle **Φ**; the whole within a wreath of oak, below tie of wreath a plough, *wt. 256 grs., very fine and scarce* 1
- Plate V.*
- 222 **Macedonia**, under the Romans, B.C. 158-146. *AR* Tetradrachm, Bust of Artemis with bow and quiver at shoulder, in centre of Macedonian shield
 R **ΜΑΚΕΔΟΝΩΝ. ΠΡΩΤΗΣ.**, Club, three monograms in field, the whole within wreath of oak, outside wreath, fulmen, *wt. 259 grs. (Hist. Num., fig. 153), very fine and of unusually good style* 1

13

3

14, 15

3, 5

13 10

13

1, 10

21

4, 4

B. N. 153

3/4

- 223 Macedonia, under the Romans, after B.C. 146. AR Tetradrachm, Laureate bust of Artemis in high relief, in centre of Macedonian shield
 R MAKE-ΔΟΝΩΝ. in two lines divided by club; in field, monogram, the whole within wreath of oak leaves and acorns, wt. 259 $\frac{3}{4}$ grs., *very fine and very rare* 1

Plate V.

4, 15

- 224 Macedonia, under the Romans, after B.C. 146. AR Tetradrachm, Diademed bust of Artemis in high relief in centre of Macedonian shield
 R LEG. MAKEΔΟΝΩΝ., Club; above, hand with sprig of olive; the whole within wreath of oak with acorns, wt. 256 $\frac{1}{2}$ grs., *very fine and very rare* 1

8

- 225 Macedonia, under the Romans, after B.C. 146. AR Tetradrachm, MAKE-ΔΟΝΩΝ., Head of Alexander the Great, hair long and flowing
 R AESILLAS Q., Quaestorial insignia, the whole within wreath, wt. 257 $\frac{1}{2}$ grs., *of unusually fine style and condition* 1

Plate V.

4

- 226 Macedonia. AE. Cassander, B.C. 316-297. Head of young Herakles to right, wearing lion's skin; R ΒΑΣΙΛΕΩΣ ΚΑΣΣΑΝΔΡΟΥ., Lion to left, in field monogram, size 3, *very fine*. Macedonian helmet to right; R ΒΑΣΙΛΕΩΣ. ΚΑΣΣΑΝΔΡΟΥ., in two lines divided by leaf-shaped spear-head, size 4, *very fine and with fine patina, rare* 2

1, 2

- 227 Macedonia. AE. Philip II, Head of young Herakles in lion's skin; R ΒΑΦΙ., Naked rider to right and crowning his horse, size 4. Alexander the Great. Head of young Herakles in lion's skin to right; R Bow in case, club and lighted torch, size 5. Antigonos Gonatas, ANTI. in mon. upon centre of Macedonian shield; R ΒΑ-ΣΙ., Macedonian helmet with crest, size 4, *very fine*. Philip V. Head of Helios radiate; R Fulmen within wreath, *very fine and rare*. Thrace. Hadrianopolis, Gordian III, R Gate of City. Perinthus. Head of Dionysos; R Hercules resting 6

KINGS OF PAEONIA.

4

- 228 Patraus. B.C. 340-315. AR Tetradrachm, Head of Apollo to right
 R ΠΑΤΡΑΟΥ., Horseman spearing prostrate Macedonian soldier, wt. 193 grs. *very fine* 1

4, 10

- 229 Audoleon, circa B.C. 315-286. AR Tetradrachm, Head of Pallas facing, wearing triple crested helmet
 R ΑΥΔΩΛΕΟΝΤΟΣ., Free horse walking to right, in field, monogram, wt. 191 $\frac{1}{2}$ grs. (*Hist. Num.*, fig. 152), *very fine* 1

From the Carfrae Collection.

2

- 230 Audoleon, circa B.C. 315-286. AR Drachm, Head of Pallas in triple crested helmet nearly facing
 R ΑΥΔΩΛΕΟΝΤΟΣ., Free horse walking to right, wt. 46 $\frac{1}{2}$ grs., *very fine and rare* 1

THRACE.

- 231 **Aenus**, circa B.C. 450-400. \mathcal{R} Tetradrachm, Head of Mercury to left, wearing close fitting petasos with beaded border, the hair on forehead delineated by straight lines, and at back of head by straight lines and plait
 \mathcal{R} **AIN.**, Goat to right; in front, an amphora inverted; the whole within square incuse, *wt. 253½ grs., very fine* 1
- 232 **Aenus**, B.C. 400-350. \mathcal{R} Tetradrachm, Head of Hermes nearly facing, inclined to left, wearing petasos with beaded border
 \mathcal{R} **AINION.**, Goat, in field, a small tree, *wt. 243 grs., in very fine state* 1
Plate V.
- From the Carfrae Collection.
- 233 **Aenus**, B.C. 400-350. \mathcal{R} Tetrobol, Head of Mercury, wearing close fitting petasos with beaded border, three-quarter face to right
 \mathcal{R} **AINI.**, Goat to right, the whole in shallow incuse, *wt. 40 grs., fine and scarce* 1
- 234 **Maroneia**, B.C. 450-400. \mathcal{R} Tetradrachm, **MAPΩN.** below prancing horse to left, above, star of eight points
 \mathcal{R} **ΕΠΙ ΜΗΤΡΟΔΟΤΟ.**, around shallow incuse, in centre, grape vine within linear square, *wt. 216 grs., fine* 1
- 235 **Maroneia**, B.C. 146. \mathcal{R} Tetradrachm, Head of Young Dionysos to left
 \mathcal{R} **ΔΙΟΝΥΣΟΥ. ΣΩΤΗΡΟΣ. ΜΑΡΩΝΙΤΩΝ.**, Dionysos standing, holding bunch of grapes and two stalks of the narthex, in field monograms, *wt. 251 grs. (Hist. Num., fig. 116), fine* 1
- 236 **Dicaea**, B.C. 480-450. Hemidrachm, Female head to left, wearing narrow diadem, the hair rolled at back of head
 \mathcal{R} **ΔΙΚΑΙΑ.**, Head and neck of bull to right, the whole within an incuse square, *wt. 36 grs., very fine and rare* 1
Plate V.
- 237 **Abdera**, B.C. 450-430. \mathcal{R} Tetradrachm, Griffin with curled wing, seated on fish to left, one paw raised, magistrate, **ΚΑΛΛΙΔΑΜΑΣ**
 \mathcal{R} **ΑΒΔΗΡΠΙΤΕΩΝ.**, in shallow incuse, in centre smaller square quartered, *wt. 231 grs., fine and scarce* 1
Plate V.
- 238 **Cardia**, B.C. 400-309. \mathcal{A} . Head of Demeter, wearing corn-wreath to left;
 \mathcal{R} **ΚΑΡΔΙΑ.**, Lion devouring prey, in exergue corn grain and star, *size 5*.
Lysimachia, B.C. 280-220, Lion's head to right; \mathcal{R} **ΛΥΣΙ.**, Ear of corn, *size 3*.
Cavarus, the last Gaulish King in Thrace, circa B.C. 219-200, Head of Apollo to right; \mathcal{R} **ΒΑΣΙΛΕΩΣ. ΚΑΥΑΡΟΥ.**, Nike advancing left, holding wreath over king's name, in field monogram, *size 5, all very fine, the last rare* 3
- 239 **Thasos**, B.C. 411-350. \mathcal{R} Hemidrachm, Janiform head of Silenos
 \mathcal{R} **ΘΑΣ.**, Two amphoræ placed in opposite directions, the whole within an incuse, *wt. 21 grs., very fine* 1

2 16, 10

96

5

5

9, 5

0 17

12, 15

+ 9, 5 11, 21

2, 10

1 16

18 240 **Thasos**, after B.C. 146. AR Tetradrachm, Head of young Dionysos crowned with ivy to left

R **ΗΡΑΚΛΕΟΥΣ. ΣΩΤΗΡΟΣ. ΘΑΣΙΩΝ.**, Herakles naked, standing with club and lion's skin, *wt.* 258½ *grs.* (*Hist. Num.*, fig. 166), *very fine* 1

9; 18 241 **Byzantium**, B.C. 277-270. AR Tetradrachm, Head of veiled Demeter wearing corn wreath

R Poseidon seated on rock to right, holding trident and aplustre, in field **ΣΙ.** and **ΥΙΥ.**; and in exergue **ΕΠΙ. ΣΦΟΔΡΙΑ.**, *wt.* 211 *grs.* (*Hist. Num.*, fig. 158), *very rare* 1

+ 1, 2 242 **Istrus**, circa B.C. 300. AR Drachm, Two heads united, in opposite directions, upwards and downwards; R **ΙΣΤΡΙΗ.**, Sea Eagle on dolphin below eagle **Δ**, and below dolphin **Η**, *wt.* 100 *grs.*, *very fine.* **Mesembria**, B.C. 450-350. AR Diobol, Crested helmet facing; R **ΜΕΤΑ.** in the quarters of a radiate wheel, *wt.* 20 *grs.*, *very fine* 2

11 243 **Panticapaeum**, circa B.C. 350. A Stater, Head of Pan in profile, to left, wearing wreath of ivy

R **ΠΑΝ.**, Lion headed gryphon, horned and winged, standing on a stalk of barley, and holding in his mouth a javelin, *wt.* 132¾ *grs.*, *in brilliant condition and very rare* 1

From the Montagu Collection.

Plate V.

27 244 **Lysimachus**, King of Thrace, &c. B.C. 323-281. A Stater (of the Alexandrine type), Head of Pallas in crested Corinthian helmet, adorned with coiled serpent

R **ΛΥΣΙΜΑΧΟΥ. ΒΑΣΙΛΕΩΣ.**, Victory standing to left, holding wreath and banner stand; in front, forepart of lion and **ΠΑ.** (*mon.*), *wt.* 131½ *grs.*, *very fine and extremely rare* 1

Plate V.

13, 12 245 **Lysimachus**, King of Thrace, B.C. 323-281. A Stater, Head of the deified Alexander with the horn of Ammon

R **ΒΑΣΙΛΕΩΣ. ΛΥΣΙΜΑΧΟΥ.**, Pallas seated; in front, monogram in circle, *wt.* 131 *grs.*, *very fine, and of fine style* 1

Plate V.

7 246 **Lysimachus**, King of Thrace, B.C. 323-281. AR Tetradrachm of the Alexandrine type, Head of Young Herakles in lion's skin

R **ΒΑΣΙΛΕΩΣ. ΛΥΣΙΜΑΧΟΥ.** in one line behind throne, Zeus seated; in field, forepart of lion and monogram, beneath throne **ΔΗ.** *mon.*, *wt.* 264 *grs.*, *very fine and very rare* 1

13 247 **Lysimachus**, King of Thrace, B.C. 323-281. AR Tetradrachm, Head of the deified Alexander, with the horn of Ammon

R **ΒΑΣΙΛΕΩΣ. ΛΥΣΙΜΑΧΟΥ.**, Pallas Nikephoros seated in front, a monogram, and another in exergue, *wt.* 263.3 *grs.*, *very fine, and of fine style* 1

Plate V.

- 248 **Lysimachus**, King of Thrace, B.C. 323-281. AR Tetradrachm, Head of the deified Alexander, with the horn of Ammon

℞ **ΒΑΣΙΛΕΩΣ. ΛΥΣΙΜΑΧΟΥ.**, Pallas Nikephoros seated; in front, ram's head, and two monograms in exergue (struck at Samothrace), *wt. 263 grs., very fine and of fine style* 1

- 249 **Lysimachus**, King of Thrace, B.C. 323-281. AR Tetradrachm, Head in remarkably high relief, of deified Alexander, with horn of Ammon to right

℞ **ΒΑΣΙΛΕΩΣ. ΛΥΣΙΜΑΧΟΥ.**, Pallas seated to left; in field, bunch of grapes (struck at Maronea ?), *wt. 262 grs., very fine style and in very fine condition* 1

THESSALY.

- 250 **Aenianes**, circa B.C. 168-146. AR Didrachm (?) Head of Athena, her helmet adorned with four horses, behind head **EYBIOTOY**, dotted border

℞ **ΑΙΝΙΑΝΩΝ.**, Slinger adjusting his sling; behind him, two javelins, *wt. 120 grs. (Hist. Num. fig. 173 var.), very fine* 1

- 251 **Lamia**, B.C. 400-344. AR Hemidrachm, Head of young Dionysos to left, ivy crowned

℞ **ΛΑΜΙΕΩΝ.**, An Amphora; above, ivy leaf, in field to right a prochous. An Obol of exactly similar type (*B. M. Cat., pl. III, 13 and 14*), *both very fine and scarce in this condition* 2

- 252 **Larissa**, circa B.C. 450-400. AR Drachms (2), Youth restraining bull to left; he wears ehlamys which is flying behind, and in field his petasos which has fallen from his head, border of dots; ℞ **ΛΑΠΙ - ΣΑΙΑ.**, Horse galloping to right, within incuse square, *wt. 92 grs.* The second piece has the same subject somewhat differently treated, and the *obv.* type is to the right and the *rev.* type to left; *both very fine* 2

- 253 **Larissa**, B.C. 400-344. AR Didrachm, Head of the water nymph, Larissa, nearly facing, of very fine style, copied from Kimon's head of Arethusa

℞ **ΛΑΠΙ** (in exergue), **ΣΑΙΩΝ.**, Horse grazing to right, offside leg raised, *wt. 179 grs., fine and exceedingly rare* 1

From the Earl of Ashburnham's Collection.

Plate V.

- 254 **Larissa**, B.C. 352-344. AR Drachm, Head of the fountain nymph Larissa, three-quarter face inclined to right; above the head **ΣΙΜΟ.** (Simus Tetrarch)

℞ **ΛΑΠΙ.**, Horse feeding to right, *fine and rare* 1

Plate V.

- 255 **Alexander**, Tyrant of Pherae, B.C. 369-357. AR Drachm, Head of Artemis Pheraea in profile to right; in front, torech

℞ **ΑΛΕΞΑΝΔΡ[ΟΥ].**, Lion's head to right with open jaws, *wt. 90 grs., very fine and very rare* 1

Plate V.

- 256 **Oetaei**, B.C. 400-344. *AR* Obol, Head of Lion holding spear in mouth; *R* **OITA.**, Bow and quiver, *wt.* 10 *grs.* (*B. M. Cat.* VII, 10). **Pharsalus**, B.C. 480-344. *AR* Hemidrachm, Head of Pallas of early fine style to right, wearing crested helmet; *R* **ΦΑΡ.**, Bust of horse to right, the whole within an incuse, *wt.* 47 *grs.* (*B. M. Cat. pl.* IX, 7), *both very fine* 2
- 257 **Thessalian League**, B.C. 196-146. *AR* Double Victoriatus, Head of Zeus crowned with oak; *R* **ΘΕΣΣΑ-ΛΩΝ.**, The Thessalian Athena Itonia in fighting attitude, magistrates **ΘΩΝΟΣ.** and **ΛΕΟΜΑΧΙΔ.**, *wt.* 91 *grs.* Attic Hemidrachm; *R* **ΘΕΣΣΑ-ΛΩΝ.**, Athena Itonia; and a Stater *AR* of the Dyrrhacii. Cow suckling Calf; *R* **ΔΥΡ.**, Double floral design in double linear square, *wt.* 167½ *grs.*, *all very fine* 3
- 258 *Æ* of **Thessaly, Illyria and Epirus.** **Halus.** Head of Zeus Laphystios to right; *R* **ΑΛΕΩΝ.**, Helle seated sideways on ram flying to right, *size* 4 (*var. of piece engraved in B. M. Catalogue, pl. XXXI, 1*). **Ballaeus** (King of Pharos, &c.), *after* B.C. 168. Head of Ballaeus to right; *R* **[B]ΑΛΛΑΟΥ.**, Artemis going to left holding in right hand a torch, *size* 3½. **Molossi**, *before* B.C. 340. **ΜΟΛΟΣΣΩΝ.** around rim of shield with thunderbolt in centre; *R* Thunderbolt in wreath, *size* 5; *all very fine and uncommon* 3



THIRD DAY'S SALE.

LOT

- 259 Thessalian Confederacy, B.C. 196-146. ΔE . $\text{AXI}\Lambda\Lambda\epsilon\Upsilon\text{C}$., Head of Achilles in close-fitting crested helmet
 \Re NIKOMAXOY ., Horse trotting to right (*B. M. Cat. no. 69*), *very fine and rare* 1

From the Wigan collection.

KINGS OF EPIRUS.

- 260 Alexander (Son of Neoptolemus), B.C. 342-326. ΔR Stater, Head of Zeus Dodonaeos to right
 \Re $\text{A}\Lambda\epsilon\Xi\text{AN}\Delta\text{POY}$. TOY . NEOPTOLEMOY ., Fulmen, head of eagle to left, *wt. 168 grs., in very excellent condition and very rare* 1
Plate V.

- 261 Alexander, B.C. 342-326. ΔR Diobol, coined at Tarentum? Head of Helios, nearly facing, on a radiate disc
 \Re $[\text{A}\Lambda\epsilon]\Xi\text{AN}[\Delta\text{POY}]$ TOY . $\text{NEOPTOL}[\epsilon\text{MOY}]$., A thunderbolt, *wt. 17 grs., very fine and of the highest rarity* 1
 From the Carfrae Collection.
Plate V.

- 262 Pyrrhus, B.C. 295-272. ΔV Stater, Head of Pallas in crested Corinthian helmet and wearing earring; beneath neck A , and behind plume of helmet an owl
 \Re $\text{B}\Lambda\text{C}\iota\lambda\epsilon\omega\text{C}$. ΠYPPPOY ., Nike to left carrying trophy and wreath; in field, bucranium, *wt. 133 grs., very fine and very rare* 1
Plate V.

- 263 Pyrrhus, B.C. 295-272. ΔV Half Stater, Head of Artemis to right; in front, a torch
 \Re $\text{B}\Lambda\text{C}\iota\lambda\epsilon\omega\text{C}$. ΠYPPPOY ., Nike with trophy and wreath; in the field, a star and fulmen, *wt. 65½ grs., fine and very rare* 1
Plate V.

- 264 Pyrrhus, B.C. 295-272. ΔR Tetradrachm, Head of Zeus Dodonaeos to left, crowned with oak leaves; beneath, A .
 \Re $\text{B}\Lambda\text{C}\iota\lambda\epsilon\omega\text{C}$. ΠYPPPOY ., Dione, seated left on throne; wearing stephanos, holding long sceptre, and raising peplos with left hand, *wt. 262 grs., in extremely fine condition, and of the highest rarity* 1
 From the Carfrae Collection.
Plate V.

- 81/6* 265 **Pyrrhus**, B.C. 295-272. *AR* Drachm (?), Head of Persephone, with flowing hair crowned with corn, to left; behind the head bunch of grapes
R **ΒΑΣΙΛΕΩΣ. ΠΥΡΡΟΥ.**, Pallas, left, in fighting attitude, holding spear and shield, in field, fulmen, **A** and cornucopiae, *wt.* 88 grs. (*Hist. Num.*, fig. 186), *fine and scarce* 1
- 12/18* 266 **Epirote Republic**, B.C. 238-168. *AR* Didrachm, Jugate heads of Zeus Dodonaeos and Dione; behind, **KE.** (*mon.*)
R **ΑΡΕΙΡΩΤΑΝ.**, Bull rushing to right, the whole within wreath of oak, below tie of wreath a trident head, *wt.* 151½ grs., *very fine and rare*
Plate V.
- 1/18* 267 **Epirote Republic**, B.C. 238-168. *AR* Drachm, Head of Zeus Dodonaeos to right, behind head **AI** (*mon.*), and in front **BO.**; *R* **ΑΡΕΙΡΩΤΑΝ.**, Eagle on fulmen to right, the whole within wreath of oak, *wt.* 76 grs., *very fine.* *AR* Victoriolate, Heads jugate of Zeus Dodonaeos and Dione to right, behind heads **ΞΚ** (*mon.*); *R* **ΑΡΕΙΡΩΤΑΝ.**, Fulmen, the whole within wreath of oak, *wt.* 48½ grs., *fine and scarce.* *AR* Half Victoriolate, Head of Zeus Dodonaeos to right, same monogram as the preceding; *R* **ΑΡΕΙΡΩΤΑΝ.**, fulmen, the whole within wreath of oak, *wt.* 23½ grs. 3
- 3/10* 268 **Leucas**, *after* B.C. 167. *AR* Attic Didrachm, Statue of goddess with attributes — crescent, aplustre, owl, stag, and sceptre; behind, eagle, the whole within a wreath; *R* **ΛΕΥΚΑΔΙΩΝ.**, Prow to right, in front monogram, magistrate **ΛΕΩΝ.**, *wt.* 125 grs. (*Hist. Num.*, fig. 189), *fine.* **Leucas**, *Æ*, 350-250, Bellerophon on Pegasus to right, striking downward with lance; *R* **ΛΕΥΚΑ.** (in exergue), Chimaera at bay, *size 4*, *very fine with fine patina* 2
- 18* 269 **Leucas**, B.C. 430-330. *AR* Drachm, Head of Aphrodite wearing necklace, nearly full face, to right **Σ.**
R Pegasus to right, with **Λ** below, *wt.* 41 grs., *very fine and extremely rare* 1
 From the Carfrae Collection.
Plate V.
- AETOLIA.**
- 26/10* 270 **Aetolian League**, B.C. 279-168. *AR* Stater, Head of Pallas, helmet adorned with coiled serpent
R **ΑΙΤΩΛΩΝ.**, Aetolia represented as a female figure seated on a pile of shields, wearing kausia, short chiton, ehlamys, &c., and holding upright spear in left hand, while on extended right hand she supports a small statuette of Nike; in field to right, monogram, and in exergue, **ΑΝΑ.**, *wt.* 131½ grs., *very fine and very rare* 1
Plate VI.
- 30/10* 271 **Aetolian League**, B.C. 279-168. *AR* Tetradrachm, Head of young Herakles in lion's skin, to right
R **ΑΙΤΩΛΩΝ.**, Aetolia represented as a female figure holding spear, wearing causia, short chiton, &c., seated on a pile of shields, whereof the upper one is Macedonian, the remainder Gaulish; below, the Gaulish trumpet, in front of figure **ΑΙΤ.** (*mon.*) and **ΙΗ.**, *wt.* 260 grs., *very fine and very rare* 1
Plate V.
 From the Carfrae Collection.

272 **Aetolian League**, B.C. 279-168. **AR** Stater, Head of Aetolos laureate, to right; below truncation, **ΦΙ**.

℞ **ΑΙΤΩΛΩΝ.**, Aetolos standing to left, one foot on rock, and holding spear, he wears chlamys wound round left arm and the kausia slung at back; in field, left, **ΝΙ.**, *wt. 162 grs., fine* 1

LOCRIS.

273 **Locri Opuntii**, circa B.C. 369-338. **AR** Stater, Head of Persephone to left; wearing earring and necklace, hair bound with wreath of corn leaves

℞ **ΟΠΟΝ-ΤΙΩΝ.**, Ajax naked, armed with sword and shield and crested Corinthian helmet, in fighting attitude, to right; inside shield, a lion, in field, between the legs, a Phrygian helmet, *wt. 187 grs., very fine* 1

Plate VI.

274 **Locri Opuntii**, after B.C. 338. **AR** Hemidrachm, Head of Persephone, to right; ℞ **ΟΠΟΝΤΙΩΝ.**, Ajax in fighting attitude, *wt. 42 grs., fine and scarce.*

Phocis. **Æ.** B.C. 339-146. Bull's head facing, bound with sacrificial fillet; above, **ΕΛ.**; ℞ **ΦΩΚΕΩΝ.**, Head of the Delphian Apollo, *size 5, very fine* 2

BOEOTIA.

275 **Boeotian League**, circa B.C. 338-315. **AR** Hemidrachm, Boeotian shield; ℞ **ΒΟΙ.**, Kantharos and crescent, *wt. 43 grs., fine.* **AR** third of Tetradrachm,

B.C. 244-197, Head of Persephone facing; ℞ **ΒΟΙΩΤΩΝ.**, Poseidon, naked to right holding trident and dolphin, in field **ΕΠΙ.** (mon.) and buckler, *wt. 76½ grs. (B. M. Guide, pl. XLII, 19), very fine.* Third of Tetradrachm, B.C. 197-146, Head of Poseidon; ℞ **ΒΟΙΩΤΩΝ.**, Nike with trident and wreath, in field, bunch of grapes and **ΑΚ.** (mon.), *wt. 77 grs., very fine and scarce* 3

276 **Tanagra**, B.C. 387-374. **AR** Stater, Boeotian shield

℞ **Τ-Α.**, Forepart of bridled horse galloping to left, the whole within square incuse, *wt. 187 grs., very fine and rare* 1

From the Carfrae Collection.

277 **Thebes**, B.C. 288-244. **AR** Tetradrachm, Laureate head of Zeus to right

℞ **ΒΟΙΩΤΩΝ.**, Poseidon naked to waist, holding dolphin and trident, seated to left on throne; on the side of which, Boeotian shield, *wt. 260 grs., very fine and excessively rare* 1

From the Carfrae Collection.

Plate VI.

278 **Thespieae**, B.C. 387-374. **AR** Obol, Boeotian shield; ℞ **ΘΕΣ.**, within crescent, *wt. 13 grs., very fine.* **Chalcis** (Euboea), B.C. 700-480. **AR** Drachm, Wheel of four spokes; ℞ Incuse (*type of Hist. Num., fig. 202.*), *very fine.* B.C. 369-336, **AR** Drachm, Female head to right, wearing triple earring and necklace; ℞ **ΧΑΛ.**, Eagle flying and holding serpent; in field, right, a trophy, *wt. 58 grs., very fine* 3

EUBOEAE.

279 **Eretria**, B.C. 480-445. **AR** Tetradrachm, Cow scratching herself; on her back a swallow, border of dots

℞ Sepia in incuse square, *wt. 261 grs., a remarkably well spread piece in fine condition, and in this state extremely rare* 1

Plate VI.

13, 0, 0

- 280 **Euboea**, Federal Coinage, *after* B.C. 411. AR Drachm, Head of nymph Euboea to left
 R **EY.**, Head and neck of bull three quarters to right, bound with sacrificial fillet, in field a bunch of grapes, *wt.* 58½ *grs.*, *very fine* 1
Plate VI.

ATTICA.

9, 5

- 281 **Athens**, B.C. 525-430. AR Tetradrachm, Head of Athena of refined archaic style, wearing crested helmet adorned in front with three olive leaves erect, and at the side with floral scroll, the hair arranged in waved bands across the temple; R **AΘE.**, an owl to right with closed wings, the head facing; in field to left, a spray of olive and small crescent, *wt.* 242 *grs.* (*Hist. Num.*, *fig.* 211), *very fine* 1

36

- 282 **Athens**, Period V, *circa* B.C. 86-83? AR Tetradrachm without **AΘE.**, Head of Athena Parthenos wearing triple-crested helmet adorned in front with the fore-parts of horses; on the side with a griffin and on the back with a scroll resembling an aplustre
 R An owl standing upon an amphora, two monograms in field, right and left, upon the amphora **A.**, the whole within a wreath of olive, *wt.* 258 *grs.* (*B.M. Catalogue, Attica*, *pl.* XIII, 7, *no.* 519), *very fine* 1

AEGINA.

2, 16, 0

- 283 **Aegina**, *circa* B.C. 550-480. AR Stater, Tortoise with plain shell and row of dots down the middle of back; R Incuse square divided by broad bands into five compartments, *wt.* 184½ *grs.*, *very fine*. Another, of later date, B.C. 480-456, Tortoise similar to the preceding piece, but the structure of the shell is shown; R similar to last, *wt.* 185½ *grs.*, *very fine* 2

10, 0, 0

- 284 **Aegina**, *after* B.C. 404. AR Stater, Tortoise with the structure of the shell shown, divided into thirteen plates
 R Incuse, divided into five compartments, in two of which **ΑΙΓΙ.**, and in another compartment a dolphin, *wt.* 187 *grs.*, *very fine* 1
Plate VI.

From the Carfae collection.

R 5

4, 0, 0

- 285 **Corinth**, B.C. 500. AR Stater of archaic style, Pegasus with curled wing to right below φ .; R Head of Pallas wearing plain helmet to right; the hair waved on forehead and short at back, the whole in deep incuse, *wt.* 132 *grs.* B.C. 500-431. AR Stater, Pegasus with curled wing to left; R Head of Pallas wearing necklace to right, the hair "en queue" and indicated by dots, in linear square within incuse square, *wt.* 130 *grs.* (*compare B.M. Cat. pl.* II, 1), *both very fine* 2

4, 4, 0

- 286 **Corinth**, B.C. 350-338. AR Trihemidrachm, Bellerophon wearing chlamys and petasos, riding on bridled Pegasus with pointed wing flying to right; he strikes downward with his spear
 R Chimaera at bay to left, in exergue **ΑΑ.** and an uncertain object (*B. M. Cat. var. of pl.* XII, 28), *very fine and scarce* 1

287 **Corinth**, circa B.C. 338. AR Stater, Pegasos with pointed wings flying to left, below ♀; R Head of Pallas in plain helmet to left, in front I. and behind, a cock perched upon a club (*B.M. Cat. pl. x, 21*). Another, B.C. 338-300, Pegasos with pointed wings flying to left, below ♀; R Pallas in helmet decorated with wreath, below neck AP. and behind head chimaera (*B.M. Cat. pl. x, 5*), both very fine 2

288 **Colony of Corinth. Anactorium**, B.C. 350-300. AR Stater, Pegasos with pointed wing flying to left, below AN. (mon.); R Helmeted head of Pallas to left, behind AN. (mon.) and omphalos (*B.M. Cat. pl. xxxii, 6*), fine. **Phlius** (Phliasia), circa B.C. 322. AR Hemidrachm, Bull rushing to left; R Φ. within an ivy wreath, wt. 45 grs. And a Triobol of Sicyon, B.C. 400-322, Chimaera to left, below ΣI.; R Dove flying, in field N., wt. 44 grs., very fine 3

PELOPONNESUS.

289 **Sicyon**, B.C. 400-322. AR Stater, ΣE. in exergue, Chimaera; R Dove flying, in olive wreath; Σ in field, wt. 184 grs. Drachm, similar type, but ΣE. under chimaera, very fine 2

290 **Elis**, B.C. 365-322. AR Stater, Head of Zeus, of fine style, to right; R F.A., Eagle to right on capital of Ionic column, wt. 188½ grs., fine (*B.M. Cat. pl. XIII, no. 8*) 1

290* **Elis**, B.C. 421-365. AR Stater, HPA., Head of Hera wearing lofty stephanos adorned with conventional flowers; R F.A., Fulmen in wreath of wild olive, wt. 185½ grs., very fine (*Hist. Num. fig. 231*) 1

291 **Elis**, B.C. 312-221. AR Stater (struck under the despot Aristotimus), Head of Zeus to right; R F. A., Eagle with closed wings standing on rock to right, in field API. fulmen and wreath, wt. 188 grs., very fine 1
Plate VI.

292 **Elis**, B.C. 362-312. AR Hemidrachm, Head of Nymph to right, hair rolled; R FA., Eagle with closed wings to right, head reverted, wt. 43 grs. **Lacedaemon**, B.C. 250. AR Tetrobol, ΛA., An amphora between the caps of the Dioscuri, wt. 36 grs., both very fine 2

293 **Pale**, circa B.C. 400-350. AR Tetrobol, Π-A., Head of Demeter to left crowned with corn; R [ΚΕΦΑΛΟΣ.], Kephalos seated on rock to right holding spear, wt. 56 grs., very rare 1

294 **Hermione**, B.C. 350-322. AR Triobol, Head of Demeter crowned with corn; R EP (mon.) within corn wreath, wt. 40 grs., very fine. **Cleitor**, B.C. 370-240. AR Triobol, Head of Helios facing; R ΚΛΗ., Bull butting to right; in exergue, ΝΟΜΙΠ., wt. 42 grs., very fine 2

CRETE.

- 76 295 Chersonesus, B.C. 350-390. AR Stater, Head of Artemis Britomartis, laureate, her hair tied up in a knot behind, the ends flying loose
 R XEPΣONΑΣ[ION], Apollo naked, seated to right on omphalos, holding plectrum and lyre, in field right, thymiaterion, *wt. 171 grs., very fine and very rare* 1
 From the Carfrae Collection.
 Plate VI.
- 39 296 Cnossus, B.C. 400-350. AR Stater, Head of Hera to left, wearing diadem, decorated with palmettes, crescent-shaped earring and necklace
 R ΚΝΩΣΙΩΝ., square labyrinth; to left, A. and lance-head, to right P and thunderbolt, *wt. 171 grs., very fine style and condition* 1
 Plate VI.
- 18, 10 297 Hierapytna, B.C. 200-67. AR Tetradrachm, Female head turreted to right
 R ΙΕΡΑΠΥ-ΤΝΙΩΝ., Eagle before a palm tree, to left ΦΑΥΟΣ. and ΑΠΕ. in monogram, *wt. 233 grs., very fine and very rare* 1
 Plate VI.
- R, f 76 298 Phaestus, B.C. 431-300. AR Stater, ΦΑΙΣΣΤΙΟΝ., Young Herakles seated to left on lion's skin, his head turned towards the right and holding his club before him with left hand; in the background to left, a fluted column from which hangs bow and quiver, the whole within dotted border
 R Bull rushing to right, within wreath of olive, *wt. 178 grs., of fine style and condition, and of the highest rarity* 1
 From the Carfrae Collection.
 Plate VI.
- 42 299 Polyrhenium, B.C. 330-280. AR Stater, Head of Zeus to right; in front of forehead signature of artist, ΠΥΘΟ[ΔΩΡΟΥ]
 R ΠΟΛΥΡΗΝΙΟΝ., Bull's head facing bound with sacrificial fillet; in field to right, ΕΝΗΣ., and below, a spear-head, *wt. 178 grs., very fine and extremely rare* 1
 From the Carfrae Collection.
 Plate VI.
- 1, 1, 2 300 Itanus, circa B.C. 400-300. AR Hemidrachm, Head of Athena Salmonia in crested Athenian helmet; R ITANIΩΝ., Eagle to left looking back; in field, fish-god holding trident, *wt. 39 grs., very fine.* Phalasarna, B.C. 400-300. AR Drachm, Head of Diktynna to right, hair rolled. R Φ.Α., Between prongs of trident, *wt. 77 grs., B. M. Cat., Crete, pl. XII, 8, fine* 2
- 44 301 Paros, circa B.C. 200. AR Stater, Female head, Artemis (?) bound thrice round with a riband
 R ΠΑΡΙ., Magistrate ΑΝΑΞΙΚ., Goat to right, *wt. 117 grs., very fine and very rare* 1
 From the Carfrae Collection.
 Plate VI.

- 302 **Messenia**, Messene. \mathcal{A} after B.C. 300. Head of Demeter; \mathcal{R} **ME.** (mon.) Zeus standing to right holding eagle and sceptre; in front, tripod, magistrate **ΝΙΚΑΡΧΟΣ.**, *size 5.* **Crete.** \mathcal{A} Axus, B.C. 300. Head of Zeus of fine style to right; \mathcal{R} **ΞΑΞΙΩΝ.**, Tripod; in field, mon., *size 4, very fine.* **Thalassa**, Bearded male head to right; \mathcal{R} **ΘΑΛΛΑ.**, Female head, hair rolled at sides and bound with cord at back, *size 3, very fine and unpublished?* **The Cyclades, Andros**, *circa* B.C. 308. Head of Dionysos, bearded and crowned with ivy to left; \mathcal{R} **ΑΝ.**, Kantharos, &c., *size 2.* **Melos**, Head of Apollo to right; \mathcal{R} Pomegranate, *size 1½, all very fine* 5

ASIA.

- 303 **Amisus**, after *circa* B.C. 360. Female head wearing turreted stephanos ornamented with floral devices 18
 \mathcal{R} **ΔΙΑΝ.**, An owl with expanded wings standing, facing, upon a shield, *wt. 82 grs., very fine* 1

KINGS OF PONTUS, WITH BOSPORUS.

- 304 **Mithradates II**, B.C. 240-190. \mathcal{A} Tetradrachm. Portrait of king to right, wearing close cropped beard, the neck draped, of bold style, and in high relief 90
 \mathcal{R} **ΒΑΣΙΛΕΩΣ. ΜΙΘΡΑΔΑΤΟΥ.**, Zeus Aëtrophoros, seated; in front, a star and crescent, in field **ΑΛ.**, and beneath throne **ΜΙ.** (mon.), *wt. 265 grs., very fine and very rare* 1

Plate VI.

- 305 **Mithradates**, the Great, B.C. 121-63. \mathcal{A} Stater, Diademed head of king to right, the hair blown back 100
 \mathcal{R} **ΒΑΣΙΛΕΩΣ. ΜΙΘΡΑΔΑΤΟΥ. ΕΥΠΑΤΟΡΟΣ.**, Stag browsing; in field, crescent and star, monogram and **Δ**, the whole within wreath of ivy, *wt. 130 grs., fine and extremely rare* 1

Plate VI.

- 306 **Mithradates**, the Great, B.C. 121-63. \mathcal{A} Tetradrachm, Diademed head of the king to right 30, 10
 \mathcal{R} **ΒΑΣΙΛΕΩΣ. ΕΥΠΑΤΟΡΟΣ.**, Pegasos to left drinking; in field, to left crescent and star; to right date **ΕΣ=205** and monogram, in exergue **Ζ=7**, month of issue, the whole within a wreath of ivy, *wt. 256 grs., very fine and an exceedingly rare variety without name of king* 1

Plate VI.

- 307 **Mithradates**, the Great, B.C. 121-63. Diademed head of king to right 40
 \mathcal{R} **ΒΑΣΙΛΕΩΣ. ΜΙΘΡΑΔΑΤΟΥ. ΕΥΠΑΤΟΡΟΣ.**, Pegasos to left, drinking; in field, crescent and star, without date, the whole within wreath of ivy, *wt. 258 grs., very fine style and in exceptionally fine condition* 1

Plate VI.

- 308 **Mithradates**, the Great, B.C. 121-63. \mathcal{A} Tetradrachm, Diademed head of the king to right 18
 \mathcal{R} **ΒΑΣΙΛΕΩΣ. ΜΙΘΡΑΔΑΤΟΥ. ΕΥΠΑΤΟΡΟΣ.**, Pegasos to left drinking; in field, star and crescent, to right **ΗΣ=208**, with monogram below, and under legend **Η=8th** month, the whole within ivy wreath, *wt. 260 grs., in very fine condition and of fine style* 1

- 18, 10²
- 309 **Mithradates**, the Great, B.C. 121-63. Diademed head of king to right, the hair blown back
 R **ΒΑΣΙΛΕΩΣ. ΜΙΘΡΑΔΑΤΟΥ. ΕΥΠΑΤΟΡΟΣ.**, Stag browsing; in field, crescent and star, monogram and Δ, the whole within wreath of ivy, *wt. 260 grs., very fine* 1

PAPHLAGONIA.

- 6, 5²
- 310 **Amastris**, B.C. 302. AR Stater, Head of Mithras in Persian headdress, laureate and ornamented at side with a star
 R **ΑΜΑΣΤΡΙΕΩΝ.**, seated female figure wearing modius, and holding Nike and sceptre; in field, a rose, *wt. 143 grs., fine and rare* 1
- 7, 7, 0
- 311 **Cromna**, circa B.C. 330-300. AR Tetrobol, Bearded head laureate to left
 R **ΚΡΩΜΝΑ.**, Head of Amazon to left, wearing earring, necklace and turreted stephanos; in front N., above ✠, *wt. 52½ grs., very fine and scarce* 1
- 4, 4, 0
- 312 **Sinope**, B.C. 415-390. AR Drachm, Head of Sinope, of good style, to left, hair in sphendone
 R **[Σ]ΙΝ[Ω].**, Sea eagle upon a dolphin, in field ΔΗ., *wt. 97 grs., fine and a somewhat rare variety* 1
- 8, 10²
- 313 **Sinope**, circa B.C. 333-306. AR Drachm, Head of Sinope to left, hair in sphendone, wearing necklace and earring; in front, aplustre; R **ΣΙΝΩ.**, Sea eagle on dolphin to left, in field to right **ΑΡΙΣΤ.**, *wt. 93 grs., very fine.* And a Hemidrachm, Head of Sinope as on preceding piece, but without aplustre; R **ΣΙ - ΝΩ.**, Spread eagle; to right, monogram, *wt. 45 grs., very fine* 2

BITHYNIA.

- 1, 1²
- 314 **Calchedon**, B.C. 400-350. AR Drachms, **ΚΑΛΧ.**, Bull to left; R Mill sail incuse, the surface covered with small dots, *wt. 83 grs.* B.C. 350-280. **ΚΑΛΧ.**, Bull to left on wheat ear; in front, B. and caduceus, below bull Δ.; R Incuse square, the surface covered with small dots, *wt. 60 grs.; both very fine* 2
- 5, 1²
- 315 **Cius**, B.C. 321-300. N Stater, Head of Apollo to right, wearing laurel wreath
 R Prow to left, ornamented with a star, **ΑΓΝΩ - ΝΙΔΗΣ.** in two lines above, and below prow, *wt. 131 grs., very fine and of the highest variety* 1
Plate VI.
- 24, 0²
- 316 **Prusias II**, B.C. 180-149. AR Tetradrachm, Diademed head of Prusias II to right with slight beard, the diadem winged
 R **ΒΑΣΙΛΕΩΣ. ΠΡΟΥΣΙΟΥ.**, Zeus, semi-draped, standing to left; holding in right hand a wreath and resting on sceptre held in left hand; in field, eagle on fulmen, and monogram, *wt. 250½ grs., very fine and rare* 1
Plate VII.

MYSIA.

- 45²
- 317 **Apollonia ad Rhyndacum**, B.C. 400-330. AR Tetradrachm, Head of Apollo to left, laureate, hair rolled
 R An anchor; to right, A. inverted, and to left a lobster, in field **ΗΓΗΣΙΔΗΜΟΣ.**, the whole within incuse square, *wt. 251 grs., very fine and very rare* 1
Plate VII.

- 318 **Cyzicus**, B.C. 540-480. *El.* Stater. Bearded Satyr, with tail and animal's ears, kneeling to right on tunny; he holds kantharos in his right hand, into which he is pouring wine from an amphora, which he holds on his left knee
 R Mill sail incuse, *wt.* 247.8 *grs.* (*Greenwell, pl. II, 20*), *fine and rare* 1
Plate VII.
- 319 **Cyzicus**. *El.* Hecta, Perseus kneeling right on tunny, with head turned back and covered by a helmet terminating behind in a pointed wing; in his right hand he holds the harpa, and in his left hand the head of Medusa
 R Incuse square of mill sail pattern, *wt.* 41 *grs.* (*see Stater, Greenwell, pl. III, 26*), *very fine and very rare* 1
- 320 **Cyzicus**. *El.* Heeta, Boar going to left on tunny
 R Incuse square of mill sail pattern, *wt.* 40 *grs.* (*Greenwell, pl. v, 32*), *very fine* 1
- 321 **Cyzicus**. *El.* Hecta, Dog on tunny to left, one paw raised
 R Mill sail incuse, *wt.* 41 *grs.* (*Greenwell, pl. v, 35*), *very fine* 1
- 322 **Cyzicus**. *El.* Twelfth, Head of fish, with spike to right; beneath, tunny to right
 R Incuse, *wt.* 20 *grs.* (*Greenwell, pl. VI, 29*), *very fine and rare* 1
- 323 **Cyzicus**, B.C. 400-390. R Rhodian Stater, ΕΩΤΕΙΡΑ., Head of Persephone to left, wearing stephane, corn wreath and hair bound in veil
 R ΚΥΪΙ., Lion's head to left; below, tunny to left, and in field a bee, *wt.* 231 *grs.*, *very fine and rare* 1
From the Carfrae Collection.
Plate VII.
- 324 **Lampsacus**, B.C. 450-412. *El.* Stater, Fore-part of a winged horse to left, in vine wreath, below Ε
 R Quadripartite incuse square, *wt.* 235 *grs.*, *very fine and scarce* 1
Plate VII.
- 325 **Lampsacus**, B.C. 412-350. A Stater, Head of Zeus, to left, of exceedingly fine style and relief, at neck fulmen
 R Fore-part of winged horse within incuse square, *wt.* 129 *grs.*, *in very fine condition and very rare* 1
Plate VII.
- 326 **Lampsacus**, B.C. 412-350. A Stater, Head of Actaeon to left, with stag's horn, of very fine style
 R Fore-part of winged horse within incuse square, *wt.* 129½ *grs.*, *very fine and of the highest rarity* 1
Plate VII.
- 327 **Lampsacus**, *after* B.C. 190. R Tetradrachm, Head of Priapus to right crowned with ivy
 R ΛΑΜΨΑ. ΚΗΝΩΝ. ΠΡΟΜΗΘΙΩΝΟΣ. ΤΟΥ. ΛΑΜΠΩΝΟΣ., Apollo Kitharoedos, to right, a small figure of Hecate holding two torches and in field left mon., *wt.* 249 *grs.*, *fine and very rare* 1
Plate VII.

40 1/10

12, 5

3, 15

5, 5, 0

2, 3, 0

34 1/2

R F

13

7 1/2

R. F

122

41

R. F

- 2, 14, 0 328 **Lampsacus**, B.C. 412-350. \mathcal{A} R Trihemionobols (?) Janiform female head, wearing earring; the hair indicated by dots; \mathcal{R} [Λ]AM., Head of Pallas to right, *wt.* 19 *grs.* Janiform female head of fine style, the hair rolled, and indicated by lines; \mathcal{R} Head of Pallas to right, in front a fly, *wt.* 20 *grs.*, *both very fine* 2

KINGS OF PERGAMUM.

- 2, 10 329 **Eumenes I**, B.C. 263-241. \mathcal{A} R Tetradrachm, Diademed head of the King to right
 \mathcal{R} $\Phi\iota\lambda\epsilon\tau\alpha\iota\rho\omicron\upsilon$., Pallas enthroned, holding shield in front; ivy leaf in field, and bow behind king's name; \mathcal{A} . on throne, *wt.* 262 *grs.*, *fine and scarce* 1
- 3, 12 330 **Attalus I**, B.C. 241-197. \mathcal{A} R Tetradrachm, Diademed head of the King to right
 \mathcal{R} $\Phi\iota\lambda\epsilon\tau\alpha\iota\rho\omicron\upsilon$., Pallas enthroned crowning name; behind, shield and bow, in field ivy-leaf and \mathcal{A} ., *wt.* 261 *grs.*, *very fine* 1
- 1, 18 331 **Pergamum**, *circa* B.C. 200. \mathcal{A} R Cistophorus, Cista mystica, with half-open lid from which a serpent issues, the whole in wreath of ivy
 \mathcal{R} Two coiled serpents, with heads erect; between them a bow case, to right, a small serpent coiled around a branch, to right monogram, and another monogram between the heads of serpents and in the coils, the letters $\Upsilon - \mathcal{A}$., *wt.* 195 *grs.*, *extremely fine* 1

TROAS.

- 71 332 **Abydos**, B.C. 400-300. \mathcal{A} R Tetradrachm, Head of Apollo laureate to right, hair rolled
 \mathcal{R} $\mathcal{A}\mathcal{B}\Upsilon$., Eagle with closed wings; in field, triskelis in circle, behind eagle [$\mathcal{E}\Upsilon$]KPINH[Σ]., the whole within circular incuse, *wt.* 230 *grs.*, *very fine and extremely rare* 1

Plate VII.

AEOLIS.

- R, F 3, 0, 0 333 **Cyme**, *circa* B.C. 190. \mathcal{A} R Tetradrachm, Head of Kyme to right, diademed
 \mathcal{R} KYMAION., Horse with off-side fore-leg raised; in field one-handled vase, in exergue MHTPOΦANHΣ., the whole within a wreath, *wt.* 249½ *grs.* (*B. M. Guide*, pl. XLIX, 14), *very fine and scarce* 1
- 3, 3, 0 334 **Myrina**, B.C. 197. \mathcal{A} R Tetradrachm, Head of Apollo laureate to right
 \mathcal{R} MYPINAION., Statue of Apollo Gryneus, standing with lustral branch and patera; at his feet, omphalos and amphora, behind, monogram the whole within wreath, *wt.* 233 *grs.*, *very fine* 1

LESBOS.

- 12, 12, 0 335 **Methymna**, B.C. 500. \mathcal{A} R Stater, MAΘYMNAIOS., Head of Pallas, of archaic style, wearing helmet, with plain crest, the front adorned with projecting fore-part of Pegasus, the side ornamented with a scroll, the whole within dotted and linear square
 \mathcal{R} MAΘYMNAIOS., Boar to right, *wt.* 130 *grs.*, *very fine and scarce* 1

Plate VII.

- 336 **Methymna**, after B.C. 300. AR Tetربول, Head of Pallas, wearing Corinthian helmet, with crest, the side adorned with coiled serpent
 R MA. ΘΥ., Lyre in linear square; dolphin to left, *wt. 44 grs., very fine and rare* 1
- 337 **Mytilene**, B.C. 400-300. AR Stater, Laureate head of Apollo, of fine style, to right
 R MY TI., Lyre with wheat ear to left, all within linear square, *wt. 171 grs., very fine, a piece of high rarity* 1

From the Carfrae Collection.

Plate VII.

ELECTRUM COINAGE OF MYTILENE.

HECTÆ, B.C. 480-440.

- 338 Head of Sappho (?) hair in sphendone
 R Lyre in linear square (*B. M. Cat., pl. XXXIII, 5*), *very fine* 1
- 339 Head of young Dionysos, ivy crowned, to right
 R Youthful head, wearing plain fillet and projecting horn, in linear square (*B. M. Cat., pl. XXXIII, 25*), *very fine* 1
 Plate VIII.
- 340 Laureate head of Apollo to right
 R Female head to right, wearing sphendone, in linear square (*B. M. Cat., pl. XXXIV, 2*), *very fine* 1
 Plate VIII.
- 341 Youthful male head with the horn of Ammon, to right
 R Eagle looking back, in linear square, (*B. M. Cat. pl. XXXIV, 22*), *very fine* 1
 Plate VIII.
- 342 Head of Demeter, veiled, wearing earring and wreath of corn
 R Tripod with pendant fillet, in linear square (*B. M. Cat., pl. XXXIV, 28*), *very fine* 1
 Plate VIII.
- 343 Female bust (Atalanta?) partially draped, and wearing sphendone, the hair blown back
 R Race torch in linear square (*B. M. Cat., pl. XXXIV, 30*), *very fine and rare* 1
 Plate VIII.

IONIA.

- 344 **Clazomene**, B.C. 500-394. AR Didrachm of Phoenician standard, Forepart of winged boar to right
 R Incuse square, *wt. 106 grs., very fine and scarce* 1
 From the Carfrac Collection.
- 345 **Clazomene**, B.C. 387-300. AR Drachm, Head of Apollo laureate, three-quarter face to left, the neck bare
 R No legend, Swan standing to left with flapping wings, and head turned back pluming his wing, *wt. 65½ grs., of fine style and condition, presumed to be an unpublished variety, very rare* 1

16, 1, 0

- 346 Clazomene, B.C. 387-300. AR Drachm, Head of Apollo laureate, three-quarter face to left, chlamys fastened round neck
 R ΚΛΑ., Swan to left pluming his back; above, ΘΕΟΔΩΡΟΣ., wt. 62 grs., fine and rare 1

3, 3, 0

- 347 Colophon, B.C. 500-400. AR Drachm, ΚΟΛΟΦΩ[ΝΙΩΝ]. (retrograde), Head of Apollo Klaros of archaic style, to right
 R Lyre with seven strings in incuse square, wt. 84 grs., fine and scarce 1

23, 5

- 348 Ephesus, B.C. 87-84. A Stater, Bust of Greek Artemis, with bow and quiver at shoulder
 R E-Φ., Cultus-image of the Ephesian Artemis, a fillet hanging from each hand, wt. 130 grs., fine and excessively rare

Plate VII.

R.F 8, 8, 0

- 349 Ephesus, B.C. 394-295. AR Tetradrachm, E. Φ., A bee
 R Forepart of stag with head turned back, behind it a palm tree, magistrate, ΑΡΤΕΜΩΝ. (Head Coinage of Ephesus, p. 34), wt. 232 grs., very fine and scarce 1

Plate VIII.

3 <

- 350 Ephesus, B.C. 258-202. AR Didrachm, Bust of Greek Artemis to right
 R E-Φ., Forepart of stag looking back, in field a bee, magistrate, ΕΡΜΩΝΑΞ., wt. 99 grs., fine 1

100

- 351 Ephesus, B.C. 202-133. AR Attic Drachm, E-Φ., Bee; R Stag to right before palm tree, magistrate ΕΥΚΛΗΣ., wt. 62 grs.; and an interesting Tessera AE. E-Φ., Recumbent stag to left, head turned back, below CΚΩΠΙ.; R ΚΗΡΙΛΙΩΔΕΠΡΟΣΠΑΛΥΡΙΝ., Bee, size 5 (see B. M. Cat., Ionia p. 70, and note), fine and rare 2

Eggs 5 <

- 352 Ephesus, Nero. AR Didrachm, ΝΕΡΩΝΟΣ ΚΑΙΣΑΡΟΣ ΓΕΡΜΑΝΙΚΟΥ., Head of Nero to right wearing cuirass and paladamentum
 R ΔΙΔΡΑΧΜΟΝ., Simpulum and Lituus, wt. 97 grs. (B. M. Cat., pl. XIII, 4), very fine and scarce 1

31, 1, 1.

- 353 Erythrae, B.C. 330-300. AR Tetradrachm, Head of youthful Herakles in lion's skin
 R ΕΡΥ., Club, and bow in case with arrows; in field, owl, magistrate, ΜΟΛΙΩΝ., wt. 233 grs., very fine and very rare 1

Plate VII.

12

- 354 Erythrae, B.C. 330-300. AR Drachm, Head of youthful Herakles in lion's skin to right
 R ΕΡΥ., Club, and bow in case with arrows; magistrate, ΔΙΟΠΕΙΘΗΣ., wt. 56 grs., very fine 1

19, 1, 0

- 355 Heraclea ad Latmum, B.C. 190. AR Tetradrachm, Head of Pallas, wearing helmet richly ornamented with forepart of horses, Pegasos, &c., as on contemporary coins of Athens
 R ΗΡΑΚΛΕΩΤΩΝ., Club in oak wreath, symbol, Nike with wreath, and two monograms, wt. 242½ grs., fine and very rare 1

Plate VII.

- 356 **Lebedus**, B.C. 190. *AR* Tetradrachm, Head of Pallas in triple crested helmet
 R **ΛΕΒΕΔΙΩΝ.**, Owl on club, between cornucopiae, the whole in laurel
 wreath, magistrate **ΑΘΗΝΑΙΟΣ.**, *wt. 243 grs., extremely fine and very*
rare 1

From the Carfrae Collection.

Plate VII.

- 357 **Magnesia ad Maeandrum**, after circa B.C. 190. *AR* Tetradrachm, Head of
 Artemis to right
 R **ΜΑΓΝΗΤΩΝ.**, Apollo beside tripod, on mæander pattern; magistrate
ΠΑΥΣΑΝΙΑΣ., ΠΑΥΣΑΝΙΟΥ., the whole in laurel wreath, *wt. 256 grs.,*
very fine and rare 1

Plate VII.

- 358 **Miletus**, under the Carian Dynast Hecatomnus, B.C. 391-397. *AR* Drachm,
ΕΚΑ., Lion's head to left with open jaw and protruding tongue; beneath,
 lion's foreleg
 R Incuse circle containing an ornamented star, *wt. 66 grs. (B. M. Cat., pl. XXI,*
5), very fine and scarce 1

- 359 **Miletus**, circa B.C. 301-250. *AR* Drachm, Head of Apollo, laureate to left; R **MI**
 (monogram) and **T.**, Lion to left looking back; above, star and in exergue,
ΘΑΡΣΑΓΟΡΑΣ., *wt. 80 grs., very fine and scarce.* Hemidrachm, Head of
 Apollo to left; R **MI.** (monogram), Lion to left, looking back, below
ΕΥΚΙΠΠΟΣ., *wt. 46 grs., very fine* 2

- 360 **Phocaea**, B.C. 500-400. *El.* Hecta, Head of Hermes wearing petasos to left;
 behind, seal
 R Incuse of mill sail pattern, *wt. 40 grs. (B. M. Cat., Ionia, pl. IV, 23), very fine* 1

- 361 **Phocaea**, B.C. 500-400. *El.* Hecta, Head of Youthful Pan with pointed ear and
 wearing ivy wreath, hair long and descending below truncation
 R Incuse, *wt. 40 grs. (B. M. Cat., pl. IV, 25), very fine* 1

- 362 **Phocaea**, B.C. 500-400. *El.* Hecta, Head of Youthful Pan to left with short
 horns, wearing wreath of ivy, hair rolled at side and turned up at back
 R Incuse, *wt. 40 grs. (B. M. Cat., pl. IV, 25), very fine* 1

- 363 **Phocaea**, B.C. 500-400. *El.* Hecta, Head of Athena to left wearing crested
 Athenian helmet, on side of which recumbent griffin; beneath, seal
 R Incuse, *wt. 39 grs. (B. M. Cat., pl. V, 2), fine* 1

- 364 **Phocaea**, B.C. 500-400. *El.* Hecta, Head of Demeter to left; hair bound with
 corn; below, seal
 R Incuse, *wt. 39 grs. (B. M. Cat. pl. V, 5), very fine* 1

- 365 **Phocaea**, B.C. 500-400. *El.* Hecta, Female head to left, hair rolled, turned
 up at back and bound with eord; below, seal
 R Incuse, *wt. 40 grs. (B. M. Cat., pl. V, 12), very fine* 1

- 366 **Phocaea**, B.C. 500-400. *El.* Hecta, Female head to left wearing earring, hair
 in jewelled net
 R Incuse, *wt. 39 grs. (B. M. Cat., pl. V, 18), fine* 1

91 ~ R.F

32 < R.F

2, 10

5, 0, 0

5, 12, 6

5, 7, 6

3, 16, 0

2, 2, 0

3, 7, 0

4, 10, 0

3, 10, 0

- 367 Smyrna, B.C. 190-133. \mathcal{A} Tetradrachm, Head of Kybele wearing turreted crown

\mathcal{R} IMYP-NAION. , below, monogram, the whole within a wreath, *wt. 230 grs., very fine* 1

SATRAP OF IONIA.

- 368 Spithridates, *circa* B.C. 334. \mathcal{A} Tetrobol (struck at Cyme), Head of bearded Satrap to left, wearing Persian head-dress

\mathcal{R} $\Sigma\Pi\Theta\Pi.$, Forepart of horse to right, *wt. 45 grs., fine and very rare* 1
Plate VII.

- 369 \mathcal{A} of Cebrennia, Third Century B.C. Head of Apollo to right; *rev.* Ram's head to right, *size 3, very fine.* **Thymbra**, B.C. 350-300. Head of Zeus Ammon; *rev.* $\Theta\Upsilon.$ between rays of a star, *size 4, fine and very rare.* **Cyme**, *circa* B.C. 190. Head of Kyme to right; *rev.* KY. , Horse to right, *size 5.* Bust of Artemis to right; *rev.* KY. , one-handled vase, *size 3, very fine.* **Temnus**, B.C. 200. Head of Young Dionysos to right; *rev.* TA. , Bunch of grapes with vine branch, *size 3, very fine and scarce* 5

ISLANDS OF IONIA.

- 370 Chios(?), B.C. 600-490. *El.* Stater, Sphinx with rounded wing seated to right

\mathcal{R} Rough incuse square, *wt. 216 grs., very fine and very rare* 1
Plate VII.

From the Carfae collection.

- 371 Chios, after *circa* B.C. 84. Drachm, Sphinx seated to left; in front bunch of grapes, border of dots

\mathcal{R} XIOS. AEOMEDON. , An amphora, the whole within a wreath of ivy, *wt. 64 grs., very fine and scarce* 1

- 372 Samos, B.C. 439-394. \mathcal{A} Tetradrachm, Lion's scalp facing

\mathcal{R} $\Sigma\text{A.}$, Forepart of bull to right, with branch of olive behind, magistrate HGHΞIA[NAΣ] , and below, monogram in circle, the whole within incuse square, *wt. 228 grs., very fine and scarce*

Plate VII.

CARIA.

- 373 Cnidus, B.C. 600-480. \mathcal{A} Drachms, Forepart of lion to right, KNI. ; Head of Aphrodite of archaic style, wearing earring and necklace with pendant bulla, the hair, en queue, indicated by dots, bound with plain cord, the whole within incuse. Another, without inscription, Head of Aphrodite, the hair indicated by lines and bound by a wreath, *wt. 95 grs., both very fine* 2

- 374 Myndus, Second Century B.C. \mathcal{A} Drachm, Head of Zeus laureate to right
 \mathcal{R} MYNΔION. , Head-dress of Isis, below thunderbolt, magistrate ΘEO-ΔΩΡΟΣ. , border of dots, *wt. 67 grs., very fine and scarce* 1

Plate VII.

SATRAPS OF CARIA.

- 375 Mausolus, B.C. 377-353. \mathcal{R} Tetradrachm, Head of Apollo laureate, nearly facing

\mathcal{R} ΜΑΥΣΣΩΛΛΟ., Zeus Stratios armed with spear and bipennis, walking to right, *wt. 230 grs., very fine and scarce* 1

Plate VII.

- 376 Hidrieus, B.C. 351-344. \mathcal{R} Tetradrachm, Head of Apollo nearly facing

\mathcal{R} ΙΔΡΙΕΩΣ., Zeus Stratios, *wt. 236 grs., very fine and of great rarity in this condition* 1

From the Carfae Collection.

Plate VII.

- 377 Pixodarus, B.C. 341-335. \mathcal{R} Didrachm, Head of Apollo, laureate, nearly facing

\mathcal{R} ΠΙΞΩΔΑΡ[ΟΥ], Zeus Stratios, similar to preceding coin, *very fine style and condition* 1

Plate VIII.

- 378 Pixodarus, B.C. 341-335. \mathcal{R} Drachm, Head of Apollo, laureate, nearly facing

\mathcal{R} ΠΙΞΩΔΑΡΟΥ., Zeus Stratios as on preceding, *wt. 58 grs., very fine and of fine style* 1

ISLANDS OFF CARIA.

- 379 Calymna, circa B.C. 350-335. \mathcal{R} Didrachm, Young head in crested helmet, with cheek pieces

\mathcal{R} ΚΑΛΥΜ[ΝΙΟΝ], Lyre within dotted square, *wt. 99½ grs., very fine and scarce* 1

- 380 Cos, circa B.C. 200. \mathcal{R} Tetrobol, Head of young Herakles in lion's skin; \mathcal{R}

ΚΩΙΩΝ., Club, crab and magistrate's name in incuse square, *wt. 46 grs.*
Hemidrachm, Head of Asklepios to right; \mathcal{R} ΚΩ., Coiled serpent and
magistrate's name in incuse square, *wt. 31 grs., both very fine* 2

- 381 Camirus Rhodi, circa B.C. 500. \mathcal{R} Stater, Fig leaf

\mathcal{R} Two oblong incuse depressions, separated by a broad band, *wt. 174½ grs., very fine* 1

- 382 Rhodes, B.C. 400-333. \mathcal{R} Didrachm, Head of Helios in profile to right, hair bound with radiate taenia

\mathcal{R} ΡΟΔΙΟΝ., Rose with bud; in field left, cornucopiae and ΕΥ., *wt. 104 grs., fine and very rare* 1

Plate VIII.

- 383 Rhodes, B.C. 304-168. \mathcal{R} Tetradrachm, Head of Helios nearly facing, surrounded by rays

\mathcal{R} ΡΟΔΙΟΝ., a rose with bud to right, and prow to left, ΑΜΕΙΝΙΑΣ., *wt. 206 grs., very fine and scarce* 1

Plate VIII.

- 384 Rhodes, B.C. 304-168. \mathcal{R} Tetradrachm, Head of Helios, nearly facing

\mathcal{R} ΡΟΔΙΟΝ., Rose with bud; in field to left, fulmen; above, ΕΥΚΡΑΤΗΣ., *wt. 233 grs., very fine and scarce* 1

2

- 385 Rhodes, B.C. 304-168. *AR* Drachm, Head of Helios, three-quarter face to left; *℞* **P-O.**, Expanded rose with wheat ear below, *wt.* 64 *grs.* Tetrobol, B.C. 304-168. Head of Helios, profile; *℞* **P-O.**, Rose and bud, to left rising sun, magistrate **ΘΡΑΣΥΜΕΝΗΣ.**, *wt.* 34½ *grs.* Hemidrachm, Head of Apollo without rays, nearly facing; *℞* **P-O.**, Rose, magistrate **ΣΤΑΣΙΩΝ.**, *wt.* 31 *grs.*, and a Diobol, Head of Helios nearly facing; *℞* Rose in incuse, *fine* 4

LYDIA.

9, 5

- 385* Tripolis. *AE* **ΤΡΙΠΟΛΕΙΤΩΝ.**, Head of Helios radiate to right, the neck draped
℞ **ΑΥ ΚΑΙ ΤΡΑΙΑΝΟΣ. ΔΑΚΙΚΟΣ.**, The Emperor in military costume standing right; holding long lance in left hand and placing his right hand upon a trophy, *size 7, in remarkably fine condition* 1

PHRYGIA.

3, 10

- 386 Cibyra, *after* B.C. 84. *AR* Drachm, Helmeted head to right
℞ **KIBYΡΑΤΩΝ.**, Horseman with couched lance galloping to right, in field, bunch of grapes, and below horse **ΚΑΛ.**, *wt.* 49 *grs.*, *very fine and rare* 1

LYCIA.

9, 2, 0

- 387 Uncertain Dynast., *circa* B.C. 530-480. Forepart of boar bounding to right, only one leg shown
℞ An irregular incuse, *wt.* 139 *grs.* (*Babelon, Les Perses, &c., pl. X, 18*), *fine and rare* 1

From the Carfrac Collection.



FOURTH DAY'S SALE.

LYCIA.

LOT

- 388 Federal Coinage, AR Hemidrachms, *circa* B.C. 167, A.D. 43. **Cragus**, $\Lambda - Y$., Head of Apollo to right; R **AYKIΩN** K - P., Lyre, the whole within shallow incuse square, *wt.* 22 *grs.* **Myra**, AR Drachm, $\Lambda - Y$., Head of Apollo; R Lyre with **M - Y**. at sides; in field, left, bee; the whole within shallow incuse square, *wt.* 22½ *grs.*, *very fine and scarce.* **Masicytus**, Head of Apollo to right; R **AYKIΩN. MAΣ.**, Lyre, the whole in shallow incuse square, *wt.* 21½ *grs.* 3

2, 14

PAMPHYLIA.

- 389 **Aspendus**, B.C. 400-300. AR Stater, Two wrestlers engaged; between them, **KF**. R **[E]ΣΤΦΕΔ[IIYΣ]**., Slinger to right; in field, triskelis, the whole within shallow incuse square with dotted border, *wt.* 168 *grs.*, *fine* 1
Plate VIII.

3, 18

CILICIA.

- 390 **Celendris**, *circa* B.C. 400-350. AR Stater, Naked horseman with whip, seated sideways, prancing to right; border of dots
R **ΚΕΛΕΝ.**, Goat kneeling on one knee, to left, head reverted; dotted exergual line, *wt.* 164 *grs.*, *very fine and scarce* 1
Plate VIII.

17

- 391 **Mallus**, B.C. 425-385. AR Stater, Youthful male figure, with curious volute ornament on head, winged, kneeling on one knee to right; holding with both hands disc with solar symbol
R **MAP.**, Swan to left, in field, crux ansata and fish; the whole in shallow incuse, *wt.* 164 *grs.*, *fine and rare* 1

18, 5

- 392 **Soli**, B.C. 450-385. AR Stater, Head of Pallas in crested helmet adorned at side with griffin
R **ΣΟΛΕΩΝ.**, Bunch of grapes with **T - I** at sides, within a lozenge shaped incuse, *wt.* 155½ *grs.*, *very fine and scarce* 1
Plate VIII.

6, 5

- 393 **Soli**, B.C. 385-333. Head of Pallas in crested helmet adorned with griffin
R **Σ[ΟΛΕΩ]Ν.**, Bunch of grapes; in field **AIP.**, *wt.* 129½ *grs.*, *very fine and scarce* 1
Plate VIII.

11, 5

KINGS AND DYNASTS OF CILICIA.

- 17 394 Uncertain King, *circa* B.C. 430-360 (?). AR Stater, struck at Mallus, Artaxerxes II Memnon, advancing rapidly to right, holding in outstretched right hand a strung bow, and in the left a javelin, the butt of which terminates in round knob; in field, to left, a grain of barley
 ♂ MAA., Herakles contending with lion; in field, left, his club, border of dots, *wt.* 154½ *grs.*, *very fine and rare* 1
Plate VIII.
- 20 395 Tiribazes, B.C. 386-380. AR Stater, struck at Mallus, Bare head of bearded Herakles to right, the lion's skin around neck, the paws knotted under chin
 ♂ MAA., Bearded head of Tiribazes to right, wearing Persian tiara, *wt.* 158 *grs.*, *very fine and rare* 1
Plate VIII.
- 15, 5 396 Pharnabazus, B.C. 379-374. AR Stater, Diademed head of Arethusa nearly facing, the hair flowing, and wearing necklace with pendants
 ♂ כלר פרנבז. Bearded head of Ares in crested Athenian helmet to left; behind, crux ansata, *wt.* 165 *grs.*, *very fine and rare* 1
Plate VIII.
- 11, 15 397 Datames, B.C. 378-372. Head of Arethusa nearly facing, the hair flowing, wearing earring, and necklace with pendants, border of dots
 ♂ תרדמן. (to left), Bearded head of Ares wearing crested Athenian helmet, to left, chlamys fastened around neck, *wt.* 164½ *grs.*, *very fine and scarce* 1
Plate VIII.
- 11 398 Datames, B.C. 378-372. AR Stater, בעלתרן. Baaltars seated to right upon throne without back, the divinity is represented bearded, the upper portion of the body nude, chlamys around legs, in the right hand he holds a bouquet formed of a wheat ear and a bunch of grapes, and in the left hand a sceptre; in the field, a thymiaterion, beneath the throne a lotus flower; the whole within a turreted border
 ♂ תרדמן. The Satrap Datames clad in Persian costume with tiara seated to right holding an arrow; in field, a bow and the disc of Ormuzd, border of dots, *wt.* 164 *grs.*, *very fine and rare* 1
Plate VIII.
- 3, 8 399 Mazaios, B.C. 361-363. AR Stater, בעלתרן, Baaltars seated left on throne without back, holding in outstretched right hand a bouquet formed of a bunch of grapes and an ear of corn, his left hand supports a lotos-headed sceptre; beneath throne, crux ansata
 ♂ כוזרי. Lion attacking stag; in field, כ. the whole within circular linear border, *wt.* 170 *grs.* (*Babelon*, *pl.* v, 4), *very fine and rare* 1
- 4, 4 400 Mazaios, B.C. 361-333, struck in Cilicia. AR Stater, בעלתרן, Baaltars seated on throne without back, upper portion of body nude, the chlamys wrapped around legs and left arm, in right hand a long sceptre; in front, an ear of corn
 ♂ Lion attacking bull; below the walls of the city with eight turreted towers; in field club and B., *wt.* 263 *grs.*, *very fine*, (*Bab. pl.* v. 21) 1

- 401 **Mazaios**, B.C. 361-333. *AR* Stater, struck at Issus, Bust of Athena three-quarter face to left, wearing triple crested Athenian helmet, earring and necklace, the bust draped

℞ Baaltars of fine style semi-draped, seated on throne to left, holding lotos-headed sceptre; in field to left, bunch of grapes and stalk of corn, to right an ivy leaf and **B.**, beneath throne **I** (Issus), *wt.* 165½ *grs.* (*Babelon*, *pl.* VI, 1), *very fine and scarce* 1

- 102 **Mazaios**, B.C. 349-332. *AR* Stater, struck in Cilicia or in Syria, בעלחח, Baaltars seated to left on throne without back, the upper part of body nude, the chlamys wrapped around legs and left arm; in right hand, a sceptre

℞ לניח, Lion passant to left over rocky ground, *wt.* 166½ *grs.* (*Babelon*, *pl.* VI, 17) 1

From the Carfae Collection.

- 403 **Tarcondimotus**. *Æ.* King of a part of Cilicia, B.C. 31 (killed at the Battle of Actium). Diademed head of King to right, countermarked on neck with the Seleucid anchor in an oval indent; ℞ ΒΑΣΙΛ[ΕΩΣ.] ΤΑΡΚΟΝΔΙΜ[ΟΤΟΥ.] [ΦΙΛ. ΑΝΤΩΝΙΟΥ.], Zeus Nikephoros seated to left, *size* 6, *fine and rare* (see *Revue Numismatique*, 1887.) *Æ.* **Philopator** son and successor of **Tarcondimotus**, Turreted female head veiled; ℞ ΒΑΣΙΛΕΩΣ. ΦΙΛΟΠΑΤΟΡΟΣ., Pallas standing to left, in right hand she holds figure of Victory with wreath, the left hand rests upon her shield; in field **TAP.**, monogram, *size* 6, *rare* 2

CYPRUS.

SALAMIS.

- 104 **Pnytagoras**, B.C. 351-332. *AR* Stater, ΠΝ. Head of Aphrodite wearing mural crown, earrings, &c. to left, the hair long, neck lightly draped

℞ ΒΑ., Head of Aphrodite to left wearing crown with semi-circular crenations, circular earrings and a torque, the ends terminating in the fore-parts of lions with out-stretched paws, neck lightly draped, *wt.* 127 *grs.*, *fine and excessively rare* 1

Plate VIII.

- 105 **Nicocreon**, B.C. 331-310. *AR* Stater, ΝΙΚ. (*in mon.*), Turreted head of Aphrodite to right, wearing earring, and necklace, the neck lightly draped

℞ ΒΑ., Laureate head of Apollo to left, behind, bow, *wt.* 94¼ *grs.*, *very fine and rare* 1

Plate VIII.

AMATHUS.

- 106 **Zotimos**, circa B.C. 390. *AR* Stater, Cypriote legend (Ζω-τι-μω) (on raised band in exergue), recumbent lion to right; above, eagle with expanded wings

℞ Fore-part of lion; one paw raised, border of dots, *very fine and very rare* 1

Plate VIII.

KING OF GALATIA.

- 407 **Amyntas**, B.C. 36-25. *AR* Diobol, Head of Pallas to right, wearing crested Corinthian helmet

℞ ΒΑΣΙΛΕΩΣ. ΑΜΥΝΤΟΥ., Nike advancing left, carrying sceptre bound with diadem, *wt.* 20 *grs.*, *fine* 1

3

- 408 Amyntas, B.C. 36-25. \mathcal{R} Tetradrachm, Head of Pallas to right
 \mathfrak{R} **ΒΑΣΙΛΕΩΣ ΑΜΥΝΤΟΥ.**, Nike wearing head-dress formed of an elephant's trunk, to left, carrying sceptre, *wt. 244 grs., very fine* 1

KINGS OF CAPPADOCIA.

15

- 409 Ariarathes V, B.C. 163-130. \mathcal{R} Tetradrachm, Young head, diademed, of the king to right
 \mathfrak{R} **ΒΑΣΙΛΕΩΣ ΑΡΙΑΡΑΘΟΥ. ΕΥΣΕΒΟΥΣ. ΦΙΛΟΠΑΤΟΡΟΣ.**, Pallas Nikephoros standing to left, and in exergue **Ε.** (year 30), *wt. 249 grs., (B. M. Catalogue, pl. VI, no. 3), very fine and very rare* 1

151

- 410 Orophernes, B.C. 158-157. \mathcal{R} Tetradrachm, Head of Orophernes to right, wearing diadem
 \mathfrak{R} **ΒΑΣΙΛΕΩΣ ΟΡΟΦΕΡΝΟΥ ΝΙΚΗΦΟΡΟΥ.**, Nike wearing chiton, standing to left holding wreath and palm, in field to left an owl on basis and a monogram, *wt. 261 grs., very fine and of the highest rarity, very few specimens being known (B. M. Catalogue, Cappadocia, &c., by W. Wroth, Introduction, pp. XXVIII-XXIX)* 1

Plate VIII.

52

- 411 Ariarathes IX, Son of Mithridates the Great, B.C. 94-84. \mathcal{R} Tetradrachm, Head of Ariarathes with diadem to right, the hair curled and somewhat flowing
 \mathfrak{R} **ΒΑΣΙΛΕΩΣ ΑΡΙΑΡΑΘΟΥ. ΕΥΣΕΒΟΥΣ. ΦΙΛΟΠΑΤΟΡΟΣ.**, Pegasos drinking; in field to left, crescent and star, to right, monogram **ΑΜΦΙ** = Amphipolis of Macedonia where it is suggested the coin was struck; the whole within wreath of vine leaves, *wt. 256 grs., very fine and very rare* 1

Plate VIII.

7, 4

- 412 Ariarathes IX, B.C. 94-84. \mathcal{R} Drachm, Diademed head of the King as on the Tetradrachm
 \mathfrak{R} **ΒΑΣΙΛΕΩΣ ΑΡΙΑΡΑΘΟΥ. ΕΥΣΕΒΟΥΣ.**, Pallas standing to right with spear and shield, holding figure of Victory, in exergue **Δ.**, *wt. 61 grs. (B. M. Cat., pl. VII, 3), very fine and very rare* 1

1, 7

- 413 Ariobarzanes II, Philopator, B.C. 62-52. \mathcal{R} Drachm, Diademed head of Ariobarzanes to right; \mathfrak{R} **ΒΑΣΙΛΕΩΣ ΑΡΙΟΒΑΡΖΑΝΟΥ. ΦΙΛΟΠΑΤΟΡΟΣ.**, Pallas with spear and shield, to left, holding figure of Victory, *wt. 68 grs. (B. M. Cat., pl. VII, 8)*. Ariarathes X, B.C. 42-36. Head of Ariarathes bearded and diademed to right; \mathfrak{R} **ΒΑΣΙΛΕΩΣ ΑΡΙΑΡΑΘΟΥ. ΕΥΣΕΒΟΥΣ. ΚΑΙ ΦΙΛΑΔΕΛΦΟΥ.**, Type of Pallas similar to preceding, in field trophy, **Ε.** and monogram, *wt. 60 grs. (B. M. Cat., pl. VII, 11); both fine, the latter rare* 2

6, 5

- 414 Archelaus, B.C. 36-A.D. 17. \mathcal{R} Drachm, Youthful head of Archelaus, diademed, to right
 \mathfrak{R} **ΒΑΣΙΛΕΩΣ ΑΡΧΕΛΑΟΥ. ΦΙΛΟΠΑΤΡΙΔΟΣ. ΤΟΥ. ΚΤΙΣΤΟΥ.**, Club, in field left and right **Κ.** = year 20, *wt. 58 grs., extremely fine and rare* 1

Plate VIII.

KINGS OF SYRIA.

(References to Babelon, *Les Rois de Syrie*, &c.)

- 415 **Seleucus I**, B.C. 306-281. *A* Stater of the Alexandrine type, Head of Pallas to right in crested Corinthian helmet adorned with coiled serpent 22, 10
℞ ΣΕΛΕΥΚΟΥ. ΒΑΣΙΛΕΩΣ., Nike to left holding wreath and banner staff in field, to left *M.*, *fine and very rare* 1
Plate VIII.
- 416 **Seleucus I**, B.C. 312-280. *AR* Tetradrachm, Head of Herakles in lion's skin to right 1, 10
℞ ΣΕΛΕΥΚΟΥ. ΒΑΣΙΛΕΩΣ., Zeus Nikephoros seated on throne with back; under throne *ΑΣ.* (Ascalon?), in field to left, *mon.* (*compare Bab. pl. I, 4*), *wt. 259½ grs., fine* 1
For first piece see Plate VIII.
- 417 **Seleucus I**, B.C. 306-281. *AR* Hemidrachm of the Alexandrine type, struck at Larissa of Syria, Head of Herakles, to right, wearing lion's skin, the fore paws knotted around neck; *℞ ΣΕΛΕΥΚΟΥ.* to right, Zeus seated, semi-draped to left, holding sceptre and eagle, in front horizontal anchor and forepart of horse; in field monogram somewhat indistinct, and below throne *mon. no. 8, wt. 30 grs., fine and very rare.* And an Obol of exactly similar type and legend, *wt. 10 grs., very fine and extremely rare, and apparently unpublished* 2
For first piece see Plate VIII.
- 418 **Seleucus I**, B.C. 306-281. *AR* Tetradrachm, Head of Seleucus idealized, wearing helmet of bull's skin with ear and horn, panther's skins around neck 29
℞ ΣΕΛΕΥΚΟΥ. ΒΑΣΙΛΕΩΣ., Nike to right placing wreath upon a trophy consisting of helmet, shield, &c.; in field, two monograms, *ΤΑΚ.* and *ΠΥΡ.* *wt. 258 grs., fine and very rare* 1
Plate VIII.
- 419 **Seleucus I**, B.C. 306-281. *AR* Drachm, Types and legend as the preceding tetradrachm, in field of *rev. E.* and *ΔΙ.*, *wt. 62 grs., fine and excessively rare* 5
Plate VIII.
- 420 **Seleucus I**, and **Antiochus I**, B.C. 293-281. *AR* Tetradrachm, Head of Zeus, laureate, to right 23, 10
℞ ΒΑΣΙΛΕ[ΩΣ]. (above). *ΣΕΛΕΥΚΟΥ. [Α]ΝΤΙΟΧ[ΟΥ.]* (in two lines in exergue), Pallas in quadriga drawn by elephants, hurling thunderbolt with right hand, and bearing on left arm an oval shield; in field, the *mon. 60, wt. 213 grs., very fine and very rare* 1
Plate VIII.
- 421 **Antiochus I**, B.C. 281-261. *A* Stater, Diademed head of Antiochus to right, in very high relief 40 0
℞ ΒΑΣΙΛΕΩΣ. (to right) *ΑΝΤΙΧΟΥ.* (to left), Apollo laureate, seated upon the omphalos, which is partially covered with his chlamys, in extended right hand he holds an arrow and his left hand rests upon a bow; at his feet a lyre and in the field *ΔΙ.* monogram, and star of eight points, *wt. 130 grs., very fine and very rare* 1
Plate VIII.

- 5, 5. 422 **Antiochus I**, B.C. 281-261. *AR* Drachm of the Alexandrine type, Head of Herakles in lion's skin, the fore-paws knotted around neck, to right
R **ANTIXOY.** (to right), **ΒΑΣΙΛΕΩΣ.** (in exergue), Zeus seated to left upon throne with back holding an eagle upon outstretched right hand, and with the left hand he grasps a long sceptre, in field, left, forepart of an elephant with bull's horns, beneath the throne mon. 141, *wt. 62 grs., very fine, of the highest rarity and apparently unpublished* 1
Plate IX.
- ? 2 423 **Antiochus I**, B.C. 281-261. *AR* Tetradrachm, Diademed head of Antiochus I in bold relief to right
R **ΒΑΣΙΛΕΩΣ. ANTIOXOY.,** Apollo seated left on omphalos, holding two arrows in right hand, the left resting on his bow, to right mon. 74 and to left 71, *wt. 261 grs., fine* 1
- 9 5 424 **Antiochus Hierax**, B.C. 227. *AR* Tetradrachm, Diademed head of Antiochus to right, resembling the portrait of Seleucus II
R **ΒΑΣΙΛΕΩΣ. ANTIOXOY.,** Apollo seated on omphalos, holding arrow in right hand, the left resting on his bow; in field, right, mon. 163, to left, mon. 104 and in exergue mon. 201, *wt. 263 grs., very fine and rare* 1
- 38, 0 425 **Antiochus III**, B.C. 222-187. *AR* Stater, Head of Antiochus III, diademed, to right
R **ΒΑΣΙΛΕΩΣ. ANTIOXOY.,** Apollo, seated on omphalos, holding in right hand an arrow, the left resting on a bow placed behind omphalos; in field to left, lyre and the mon. 156, above, star, *wt. 128 grs., extremely fine and very rare* 1
Plate IX.
- 5, 17 426 **Antiochus III**, B.C. 222-187. *AR* Tetradrachm, Young head of Antiochus diademed, to right, dotted border
R **ΒΑΣΙΛΕΩΣ. ANTIOXOY.,** Apollo seated on omphalos, holding arrow in right hand, the left resting on his bow, in exergue **ΔΙ.**, *wt. 260 grs. (pl. IX, 8), very fine and rare* 1
- 1, 0 427 **Seleucus IV**, B.C. 187-188. *AR* Tetradrachm, Diademed head of Seleucus IV to right, fillet border
R **ΒΑΣΙΛΕΩΣ. ΣΕΛΕΥΚΟΥ.,** Apollo seated on omphalos holding an arrow in right hand, the left resting on bow; in field to left, a palm branch and fillet, and in exergue, mon. 198, *wt. 262 grs., fine* 1
- 9 428 **Antiochus V**, B.C. 164-162. *AR* Tetradrachm, Youthful head of Antiochus V, diademed, to right, within fillet border
R **ΒΑΣΙΛΕΩΣ.** (behind) **ANTIOXOY.** (in front) **ΕΥΠΑΤΟΡΟΣ.** (in exergue), Zeus semi-draped, seated to left, holding small statuette of Victory and sceptre; in field to left **Μ.**, *wt. 254 grs., very fine and rare* 1
- 5 429 **Demetrius I**, B.C. 162-150. *AR* Tetradrachm, Diademed head of Demetrius, within laurel border
R **ΒΑΣΙΛΕΩΣ. ΔΗΜΗΤΡΙΟΥ.,** Figure of Fortune seated to left, holding an arrow and cornucopiae, in the exergue **ΗΡ.** mon. (Heraclea), *wt. 256½ grs., fine* 1

- 430 **Alexander I**, B.C. 152-144. \mathcal{R} Tetradrachm, Diademed head of Alexander I to right, dotted border
 \mathcal{R} **ΒΑΣΙΛΕΩΣ. ΑΛΕΞΑΝΔΡΟΥ.**, Eagle to left holding palm branch ; in front **ΕΞΡ** = 165, and to left **ΣΙΔΩ.** (Sidon) and aplustre, *wt.* 220 *grs.*, *very fine* 1
- 431 **Antiochus VII**, B.C. 138-129. \mathcal{R} Tetradrachm, struck at Tyre, draped and diademed bust of Antiochus VII to right, dotted border
 \mathcal{R} **ΒΑΣΙΛΕΩΣ ΑΝΤΙΟΧΟΥ.**, Eagle on prow ; palm branch near right wing, in field to left, monogram of Tyre and **ΙΒ** ; to right, mon. **ΑΣ** and **SOP.** = 176, between legs of eagle, **Η.** *wt.* 220 *grs.*, *very fine* 1
- 432 **Demetrius II**, Second reign, B.C. 130-125. \mathcal{R} Tetradrachm, Diademed and bearded head of Demetrius to right, fillet border
 \mathcal{R} [**Β**] **ΑΣΙΛΕΩΣ ΔΗΜΗΤΡΙΟΥ** (to right), **ΘΕΟΥ. ΝΙΚΑΤΟΡΟΣ.** (to left). The altar of Zeus Dolichenos, the base decorated with a garland, is surmounted by a conical erection upon which an eagle, and within which a deity with four wings standing by a fantastic quadruped ; on either side a conical stone, in field to left, two monograms, *wt.* 227 *grs.*, *very fine*, and of the highest rarity 1
Plate IX.
- 433 **Alexander II**, B.C. 128-123. \mathcal{R} Tetradrachm, Diademed head of Alexander Zebina to right within filleted border
 \mathcal{R} **ΒΑΣΙΛΕΩΣ ΑΛΕΞΑΝΔΡΟΥ.**, Zeus semi-draped seated on throne with back, holding in the right hand a statuette of Victory, and in left a long sceptre ; in field to left, mon. 55 and under the throne **Σ.**, *wt.* 259 *grs.*, *fine and scarce* 1
- 434 **Antiochus VIII**, B.C. 125-96. \mathcal{R} Tetradrachm, Diademed head of Antiochus Grypus within fillet border
 \mathcal{R} **ΒΑΣΙΛΕΩΣ. ΑΝΤΙΟΧΟΥ. ΕΠΙΦΑΝΟΥΣ.**, Semi-draped figure of Zeus standing to left, head surmounted by a crescent, he holds in right hand a long spear, and in the left a star ; in field to right, **Α.**, and to left, $\frac{15}{\Lambda}$, the whole within laurel border, *wt.* 255½ *grs.*, *very fine* 1
- 435 **Antiochus I.** \mathcal{A} Selencid anchor displayed on centre of Macedonian shield ;
 \mathcal{R} **ΒΑ - ΑΝ.**, Elephant to right (*type of Babelon, pl. v, 7*), *size 2*, *very fine*.
Antiochus III, Head of Apollo to right ; \mathcal{R} **ΒΑ - ΑΝ.**, Tripod, *size 2*, *very fine*.
Antiochus IV, Struck at Antiochia ad Daphnen, head of Antiochus IV, with radiate crown to right ; \mathcal{R} **ΑΝΤΙΟΧΕΩΝ. ΤΩΝ. ΠΡΟΣ. ΔΑΦΝΗΙ.**, Zeus semi-draped to right, holding wreath in extended right hand, *size 6*.
Tryphon, Diademed head of Tryphon to right, border of dots ; \mathcal{R} **ΒΑΣΙΛΕΩΣ. ΤΡΥΦΩΝΟΣ. ΑΥΤΟΚΡΑΤΟΡΟΣ.**, Macedonian helmet with ibex horn in front, in field, the caps of the Dioscuri, *size 4*, *very fine*.
Antioch ad Orontem, Female head to left ; \mathcal{R} **ΑΝΤΙ...**
ΕΜΡ. = 145, Lyre, *size 3*, *very fine* 5

- 1 5 436 Antiochus IV, Struck in Egypt. Æ Bearded bust of Antiochus IV laureate, and with the symbol of Osiris to right
 R ΒΑΣΙΛΕΩΣ. ΑΝΤΙΧΟΥ. ΘΕΟΥ. ΕΠΙΦΑΝΟΥΣ., Eagle on thunderbolt to right, size 9½ (Bab., pl. XIII, fig. 15), *very fine and scarce in this condition* 1
- 6 437 Tigranes I, B.C. 97-56, of Armenia. AR Tetradrachm, Bust of Tigranes to right, wearing the Armenian tiara and diadem, the tiara ornamented with a star between two eagles, the whole in fillet border
 R ΒΑΣΙΛΕΩΣ. ΤΙΓΡΑΝΟΥ., Tyche of Antioch seated, holding palm, the river Orontes swimming at her feet, in field mon. 209, and on rock to left mon. 98, laurel border, wt. 240½ grs., *very fine* 1

CYRRHESTICA.

- 41 438 Dynast of Hierapolis (Bambyce). AR Stater, Struck in the name of Alexander the Great, Aramaic legend=עתרעתה (Atergatis), Atergatis draped, seated facing on a throne decorated on either side with a seated sphinx with rounded wings; and holding in raised right hand a branch
 R Aramaic legend=אלכסנדר (Alexander), Lion attacking a half kneeling deer, border of dots, wt. 131 grs., *fine and excessively rare* 1
Plate IX.
- 51 439 Sabaces Satrap in Egypt (?), Tetradrachm in imitation of the Athenian type, Head of Pallas in Athenian helmet, ornamented with wreath of olive, wearing round earring and necklace
 R כרית ? Owl to right, head facing in field right crescent and thunderbolt, and to left a sprig of olive and crescent, wt. 265 grs., *very fine and very rare* 1
Plate IX.

PHOENICIA.

- 41 440 Sidon, Straton II, B.C. 346-332. AR Double Stater, Galley going to left, above III., ornamental border
 R עב King in biga with his charioteer, followed by an attendant carrying an oenochoe and sceptre surmounted by an animal's head, dotted border, wt. 428 grs. (comp. B., pl. XXX, 5), *fine and rare* 1
- 23 441 Sidon, B.C. 111-117. AR Tetradrachm, Head of the city turreted and veiled to right
 R ΣΙΔΩΝΙΩΝ., Eagle with palm standing on prow, in field, monogram no. 50, and date L-S=6, wt. 200 grs., *very fine and of the highest rarity* 1
Plate IX.
- 46 442 Tripolis, after circa B.C. 200. AR Tetradrachm, Busts of the Dioscuri draped and laureate, surmounted by stars, within fillet border
 R ΤΡΙΠΟΛΙΤΩΝ. ΤΗΣ. ΙΕΡΑΣ. ΚΑΙ. ΑΥΤΟΝΟΜΟΥ., Figure of City, right hand resting on rudder bar, and holding cornucopiae, in field ΗΙ., in exergue ΗΙ. 18, the whole within wreath, wt. 233 grs. (B., pl. XXXIII, 18), *very fine and rare* 1

- 443 **Tyre**, B.C. 405-309. *AR* Stater, Melkarth riding on hippocamp, to right, he holds in one hand bow and sheaf of arrows while with the other he grasps the bridle of hippocamp, beneath, waves, a dolphin swimming to right, cable border 5
R Owl to right, head facing; carrying Egyptian sceptre and flail, cable border, wt. 211½ grs. (*B.*, pl. XXXV, 12), *very fine and rare* 1

IVDAEA.

- 444 **Simon Maccabaeus**, B.C. 143-135. *AR* Shekel, *Shekel Israel*, Chalice with date above *יח*. = year 3 10, 10
R *Jerushalaim ha-kedoshah*, branch with three buds, wt. 218 grs. (*Madden*, p. 68), *extremely fine and rare in this state* 1
 445 **Simon Maccabaeus**, B.C. 143-135. Half Shekel, *Chatzi ha-Shekel*, Chalice with date above *יח*. = year 2 2, 5
R *Jerushalaim ha-kedoshah*, branch with three buds, wt. 104 grs. (*Madden* p. 68), *very fine and rare* 1

ARABIA.

- 446 **Himyarite Coinage**. *AR* Drachms, Laureate head of Apollo to right, within wreath; *R* Himyarite legend, an owl standing upon an amphora, monograms in field; the whole within border (*from the San'a find*), wt. averaging 83 grs. (*Num. Chron. N. S.* vol. XVIII, 1878, pl. XIII, nos. 5, 7), *fine, rare, and interesting* 1, 18 4

KING OF THE SASSANIDAE.

- 447 **Shahpur II**, A.D. 310-370. *N* Stater, Pehlvi legend, names and titles. Bust of the king to right, draped, and wearing tall tiara 15, 15
R Pehlvi legend, fire altar, wt. 112 grs., *very fine and rare* 1
Plate IX.

PERSIA.

- 448 **Darius I**, B.C. 521-485. *N* Daric, The king kneeling right, wearing eandys and dentated crown, holding in right hand bow, and in the left a javelin 7, 15
R Long irregular incuse, wt. 129 grs., *very fine and scarce* 1

KINGS OF BACTRIA AND INDIA.

- 449 **Diodotus**, circa B.C. 250. *N* Stater, Diademed head of Diodotus to right 40
R ΒΑΣΙΛΕΩΣ ΔΙΟΔΟΤΟΥ., Zeus striding to left about to hurl thunderbolt, aegis over left arm, at his feet an eagle; in field, wreath, wt. 127½ grs., *very fine and extremely rare* 1
Plate IX.
 450 **Demetrius**, Son of Euthydemus I. *AE*. Head of an elephant to right, with bell suspended around neck, border of dots 2
R ΒΑΣΙΛΕΩΣ ΔΗΜΗΤΡΙΟΥ., Caduceus; to left, monogram, size 8, in *exceptionally fine condition and rare in this state* 1

- 6 6 451 Euthydemus I, Successor of Diodotus II, circa B.C. 220-189. *AV* Stater, Head of the king wearing diadem to right
 R **ΒΑΣΙΛΕΩΣ. ΕΥΘΥΔΗΜΟΥ.**, Herakles bearded, naked, seated on rock supporting his club, which rests on rock in front; in field **MI.** (mon.), *wt. 126 grs., extremely fine and excessively rare* 1
Plate IX.
- 12 452 Euthydemus I, Successor of Diodotus II, circa B.C. 220-189. *AR* Tetradrachm, Head of the king wearing diadem, to right
 R **ΒΑΣΙΛΕΩΣ. ΕΥΘΥΔΗΜΟΥ.**, Herakles bearded, naked, seated left on rock, supporting with right hand a club which rests on rock; in field, right **HA** (mon.), *wt. 255 grs., very fine and very rare* 1
 From the De Quelen and Carfrae Collections.
Plate IX.
- 13, 15 453 Euthydemus II, Successor of Demetrius. *AR* Tetradrachm, Boyish bust of the king wearing diadem to right; the neck draped, border of dots
 R **ΒΑΣΙΛΕΩΣ. ΕΥΘΥΔΗΜΟΥ.**, Young Herakles standing facing, wearing ivy crown; holding in right hand wreath of ivy, and in the left hand club and lion's skin, in field; **AP** (mon.) *wt. 258 grs., fine and very rare* 1
Plate IX.
- 17, 2 454 Agathocles. *AR* Drachm, Diademed bust wearing diadem to right, neck draped
 R **ΒΑΣΙΛΕΩΣ. ΑΓΑΘΟΚΛΕΟΥΣ.**, Zeus partly draped holding in right hand a statuette of Hekate with two torches, and in left hand a long sceptre; in field, monogram, *wt. 62 grs., fine and very rare* 1
Plate IX.
- 18, 3 455 Antimachus. *AR* Tetradrachm. Head of Antimachus to right wearing Macedonian kausia
 R **ΒΑΣΙΛΕΩΣ. ΘΕΟΥ. ΑΝΤΙΜΑΧΟΥ.**, Poseidon standing, holding a trident and palm branch, in field **N.** in circle, *wt. 260 grs., fine and very rare* 1
Plate IV.
- 9, 5 456 Eucratides, B.C. 200-150. *AR* Tetradrachm, Draped bust of Eucratides to right, wearing crested helmet, adorned at sides with bull's horn and ear
 R **ΒΑΣΙΛΕΩΣ. ΜΕΓΑΛΟΥ.** (around) **ΕΥΚΡΑΤΙΔΟΥ.** (in exergue), the Dioseuri on horseback with couched lances; in field, monogram, *wt. 258½ grs., very fine and rare* 1
- 16 457 Heliocles, B.C. 150-125. *AR* Tetradrachm, draped and diademed bust of Heliocles to right, within fillet border
 R **ΒΑΣΙΛΕΩΣ. ΗΛΙΟΚΛΕΟΥΣ. ΔΙΚΑΙΟΥ.**, Zeus, semi-draped, standing, holding fulmen and sceptre; in field mon., *wt. 261 grs., fine and very rare* 1
Plate IX.
- 20 458 Strato I. *AR* Stater, **ΒΑΣΙΛΕΩΣ. ΣΟΤΗΡΟΣ. ΚΑΙ. ΔΙΚΑΙΟΥ. ΣΤΡΑΤΩΝΟΣ.**, Helmeted and draped bust to right
 R Indian legend, Pallas to left with shield and hurling thunderbolt; in field mon., *wt. 160 grs., very fine and very rare* 1
Plate IX.

- 459 **Hermæus.** *AR* Stater, **ΒΑΣΙΛΕΩΣ. ΣΩΤΗΡΟΣ. ΕΡΜΑΙΟΥ.**,
 Helmeted and draped bust of the King to right
℞ Indian legend, Zeus seated on throne with back to left and holding in left
 hand a sceptre, in field **Σ.** and monogram, *wt. 145 grs., very fine and very rare* 1
Plate IX.

EGYPT.

- 460 **Alexander IV,** B.C. 323-311. *AR* Tetradrachm, struck by Ptolemy Soter,
 Head of the young Alexander wearing diadem and elephant's skin
℞ **ΑΛΕΞΑΝΔΡΕΙΟΝ. ΠΤΟΛΕΜΑΙΟΥ.**, Athena Alkis to right, with
 shield raised and about to hurl a javelin, in field right the Ptolemaic eagle
 on thunderbolt and to left **ΔΙ.**, *wt. 262 grs., very fine and of the highest rarity* 1
Plate IX.
- 461 **Alexander IV,** B.C. 323-311, struck under Ptolemy Soter. Youthful head
 of Alexander to right, wearing diadem, and elephant's skin
℞ **ΑΛΕΞΑΝΔΡΟΥ.**, Athena Alkis to right with shield, hurling javelin ;
 in front, Ptolemaic eagle on thunderbolt, and **ΔΙ.** mon. ; in field a second
 mon. *wt. 241 grs., very fine* 1
- 462 **Ptolemy Soter,** B.C. 305-285. *AV* Pentadrachm, Diademed head of Ptolemy
 Soter to right ; **Δ** on tie of diadem
℞ **ΠΤΟΛΕΜΑΙΟΥ. ΒΑΣΙΛΕΩΣ.**, Eagle to left on thunderbolt ; in field,
 to left **Η** and club, *wt. 273 grs., very fine and rare* 1
- 463 **Ptolemy Soter,** B.C. 304-284. *AV* Stater, Diademed head of Ptolemy, the
 aegis knotted around neck
℞ **ΠΤΟΛΕΜΑΙΟΥ. ΒΑΣΙΛΕΩΣ.**, Ptolemy in biga of elephants to
 right, holding fulmen and shield ; in exergue, **ΙΠΠΟΚΡΑ.** (*mon.*), *wt.*
110 grs., in very fine condition and very rare 1
Plate IX.
- 464 **Ptolemy Soter,** B.C. 305-285. *AV* Quarter Stater, Diademed head of Ptolemy
 to right, aegis knotted around neck
℞ **ΠΤΟΛΕΜΑΙΟΥ. ΒΑΣΙΛΕΩΣ.**, Eagle on thunderbolt, to left, in field,
ΧΑ. (*mon.*), *wt. 26 grs., very fine* 1
- 465 **Ptolemy Soter,** B.C. 305-285. *AR* Tetradrachm, Head of Ptolemy Soter to
 right, with aegis knotted around neck
℞ **ΠΤΟΛΕΜΑΙΟΥ. ΒΑΣΙΛΕΩΣ.**, Eagle on fulmen, *very fine* 1
- 466 **Ptolemy II, Philadelphus,** B.C. 285-244. *AV* Octadrachm, **ΑΔΕΛΦΩΝ.**,
 jugate busts of Philadelphus diademed and draped, and Arsinoe diademed
 and veiled ; behind, shield
℞ **ΘΕΩΝ.**, Deified heads of Ptolemy Soter and Berenice, diademed and
 draped, *wt. 429 grs., very fine* 1
- 467 **Ptolemy II, Philadelphus,** B.C. 285-244. *AV* Tetradrachm, **ΑΔΕΛΦΩΝ.**,
 Jugate busts of Philadelphus and Arsinoe, as on the preceding
℞ **ΘΕΩΝ.**, Jugate busts of Ptolemy Soter and Berenice, diademed and draped,
wt. 214 grs., very fine 1

- 31 468 Arsinoe II, B.C. 285-247 (wife of Ptolemy Philadelphus). *Α* Octadrachm, Diademed and veiled bust of Arsinoe to right, of fine style, behind ☉
 R **ΑΡΣΙΝΟΗΣ. ΦΙΛΑΔΕΛΦΟΥ.**, Double cornucopia, with pendant, taenia, &c., *wt. 429 grs., very fine* 1
Plate X.
- 16.10 469 Arsinoe II, B.C. 285-247 (wife of Ptolemy Philadelphus). *Α* Octadrachm, Diademed and veiled bust of Arsinoe to right; behind, K.
 R **ΑΡΣΙΝΟΗΣ ΦΙΛΑΔΕΛΦΟΥ.**, Double cornucopia, with pendant, taenia, grapes, &c., *wt. 430 grs. in brilliant condition* 1
- 5.0 470 Arsinoe II, B.C. 285-247 (wife of Ptolemy Philadelphus). *Α* Tetradrachm, Diademed and veiled head of Arsinoe to right, behind K., border of dots
 R **ΑΡΣΙΝΟΗΣ. ΦΙΛΑΔΕΛΦΟΥ.**, Double cornucopiae, with pendant, taenia, *wt. 213 grs., brilliant and excessively rare* 1
Plate X.
- 19 471 Arsinoe II, B.C. 285-247 (wife of Ptolemy Philadelphus). *Α* Dekadrachm, Veiled and diademed head of Arsinoe to right, behind ΨΨ.
 R **ΑΡΣΙΝΟΗΣ. ΦΙΛΑΔΕΛΦΟΥ.**, Double cornucopiae, with pendant, taenia, *wt. 548 grs., very fine and of fine style* 1
Plate IX.
- 28.8 472 Ptolemy III, Euergetes, B.C. 247-222. *Α* Octadrachm, Radiate bust of Euergetes draped, to right, wearing aegis, and with trident sceptre at shoulder, the entire barb lotos-headed
 R **ΒΑΣΙΛΕΩΣ. ΠΤΟΛΕΜΑΙΟΥ.**, Radiate cornucopiae with pendant taenia, in field ΔΙ., *wt. 428 grs., very fine and scarce* 1
Plate X.
- 18.0 473 Berenice II, Queen of Cyrenaica and Queen Consort of Egypt, B.C. 247-222. *Α* Piece of Six Staters, Veiled bust of Berenice to right wearing necklace, border of dots
 R **ΒΕΡΕΝΙΚΗΣ. ΒΑΣΙΛΙΣΣΗΣ.**, Cornucopia, with pendant taenia, filled with grapes, pomegranate, lotos, and ear of corn, a star of six points on either side and in the field Ε = Euesperides, *wt. 660 grs., a remarkable piece, in almost brilliant state and of the highest rarity* 1
Plate X.
- 7.6 474 Berenice II, Queen of Cyrenaica and Queen Consort of Egypt, B.C. 247-222. *Α* Triple Stater, Veiled and draped bust of Berenice to right
 R **ΒΕΡΕΝΙΚΗΣ. ΒΑΣΙΛΙΣΣΗΣ.**, Single cornucopiae, with pendant taenia, on either side a star of six points, in field Ε., *wt. 329½ grs., very fine and of the highest rarity* 1
Plate X.
- 6.1 475 Berenice II, Queen of Cyrenaica and Queen Consort of Egypt, B.C. 247-222. *Α* Piece of One-and-a-half Staters, Draped and veiled bust of Berenice to right
 R **ΒΕΡΕΝΙΚΗΣ. ΒΑΣΙΛΙΣΣΗΣ.**, Single cornucopiae, with pendant taenia, on either side star of six points, *wt. 164½ grs., in brilliant condition and of the highest rarity* 1
Plate X.

- 476 Berenice, Queen of Cyrene and Queen Consort of Egypt, B.C. 247-242. *Α* Half Stater, Veiled bust of Berenice as on preceding pieces 40
 ⚭ **ΒΕΡΕΝΙΚΗΣ. ΒΑΣΙΛΙΣΣΗΣ.**, Cornucopia, with pendant taenia, star of six points on either side, *wt.* 66½ *grs.*, *in brilliant condition and very rare* 1
Plate X.
- 477 Berenice II, Queen of Cyrenaica and Queen Consort of Egypt. *Α* Didrachm (?) Veiled bust of the Queen to right 30
 ⚭ **ΒΕΡΕΝΙΚΗΣ. ΒΑΣΙΛΙΣΣΗΣ.**, Single cornucopiae with pendant taenia, on either side pileus of Dioscuri, *wt.* 157 *grs.*, *fine and extremely rare, presumed to be unpublished* 1
Plate X.
- 478 Ptolemy V, Epiphanes, B.C. 205-181. *Α* Tetradrachm, Draped and diademed bust of the young Prince to right; a wheat ear on diadem 18
 ⚭ **ΒΑΣΙΛΕΩΣ. ΠΤΟΛΕΜΑΙΟΥ.**, Eagle on thunderbolt, in field **ΜΥ.** (*mon.*), *wt.* 219 *grs.*, *very fine and rare* 1
Plate X.
- 479 Cleopatra I, Regent, Minority of Philometor, B.C. 181-173. *Α* Tetradrachm, Jugate busts of Serapis and Cleopatra as Isis to right 15, 5
 ⚭ **ΒΑΣΙΛΕΩΣ. ΠΤΟΛΕΜΑΙΟΥ.**, Eagle on thunderbolt, between the legs **ΔΙ.**, and behind, cornucopiae, *wt.* 184 *grs.*, *fine and rare* 1
- 480 Ptolemy Soter. *Α*. Head to right; ⚭ **ΒΑΣΙΛΕΩΣ. ΠΤΟΛΕΜΑΙΟΥ.**, Head of Isis. Ptolemy II. *Α*. Head of Zeus, laureate, to right; ⚭ **ΠΤΟΛΕΜΑΙΟΥ. ΒΑΣΙΛΕΩΣ.**, Eagle on thunderbolt, in front an oval shield. Another similar, Cleopatra I. Head of Isis with wreath of lotos; ⚭ Eagle. Ptolemy III. Head of Zeus; ⚭ Eagle. Cleopatra III. **ΒΑΣΙΛΙΣΣΗΣ. ΚΛΕΟΠΑΤΡΑΣ.**, Head of Africa, with elephant's skin head dress; ⚭ **ΒΑΣΙΛΕΩΣ. ΠΤΟΛΕΜΑΙΟΥ.**, Eagle, in front **ΠΙ.**, (*mon.*), *rare; all very fine* 6 2, 1/1

CYRENAICA.

- 481 Cyrene, B.C. 431-321. *Α* Stater, **ΚΥΡΑΝΑΙΟΝ.**, Victory quadriga driven to right by Kyrene, above, to right, portion of the sun's disc with rays 15 10
 ⚭ **ΧΑΙΡΙΟΣ.**, Zeus Ammon, semi-draped, enthroned to right, holding on outstretched right hand an eagle, and in left hand a lotos-headed sceptre; before him a thymiaterion, *wt.* 133 *grs.*, *in very fine condition* 1
- 482 Cyrene, B.C. 431-321. *Α* Stater, **ΚΥΡΑΝΑΙΟΝ.**, Victorious quadriga driven by Kyrene to right 13
 ⚭ **[Π]ΟΛΙΑΝΘΕΥΣ.**, Zeus Ammon, semi-draped, standing to left, holding patera and lotos-headed sceptre; before him a thymiaterion, *wt.* 132 *grs.*, *extremely fine* 1
- 483 Cyrene, B.C. 321-308. *Α* Third of Stater, Youthful rider to right, his kausia slung at back of neck; in field, left **ΧΑΙΡΙΟΣ.** 5, 5
 ⚭ **ΚΥΡΑ.**, Silphium plant, *wt.* 44 *grs.*, *fine and scarce* 1

- 484 **Cyrene**, B.C. 321-308. Twelfth of Stater, Head of Kyrene to right wearing earring and necklace, the hair in formal ringlets ; in front, ΠΟΛΙ.
 R Laureate head of Zeus Ammon to left, behind, Π., *wt. 10½ grs., very fine and scarce* 1
- 485 **Cyrene**, B.C. 480-431. AR Tetradrachm, **KYPA.**, Head of Zeus Ammon of early transitional style to right, within broad knurled border
 R Silphium plant, *wt. 265 grs., very fine and rare* 1
 From the Carfrae Collection.
Plate X.
- 486 **Cyrene**, B.C. 321-308. AR Didrachm, Young male head with ram's horn to left
 R **KY-PA.**, divided by Silphium plant ; in field, to right a star, and to left monogram, *wt. 120½ grs., fine* 1
- 487 **Barce**, *circa* B.C. 431-321. AR Tetradrachm, Head of Zeus Ammon facing, with **AKE-ΣΙΟΣ.**, the whole within dotted border
 R **BAPKAI.** on either side of Silphium plant, *wt. 200 grs., very fine and very rare* 1
 From the Wigan and Carfrae Collections.
Plate X.

CARTHAGINIAN AND SICULO PUNIC COINS.

- 488 **Carthage**, 340-242. A Stater, Head of Persephone to left, wearing earring, and necklace with pendants, and corn wreath in hair
 R Horse standing to right, *wt. 144 grs., very fine and of fine style* 1
Plate X.
- 489 **Carthage**, B.C. 218-164. EL. Piece of One-and-a-half Staters, Head of Persephone wearing triple earring, necklace with pendants, and corn wreath in hair
 R Horse standing to right, above, radiate disc with two uraei, *wt. 162 grs. very fine and scarce* 1
Plate X.
- 490 **Carthage**, B.C. 340-242. EL. Stater, Head of Persephone to left, wearing earring, and necklace with pendants
 R Horse to right ; in exergue, two pellets • •, *wt. 113½ grs., very fine and of good style* 1
- 491 **Carthage**, B.C. 340-242. EL. Stater, similar in type to last piece, but the head of Persephone is larger and the pellets are wanting on R, *very fine* 1
- 492 **Carthage**, B.C. 410-310. A Sixth of Stater, Head of Persephone to left
 R Horse standing to right and looking back ; *wt. 23 grs., very fine and scarce* 1
- 493 **Carthage**, B.C. 410-310. A Eighth of Stater, Date palm ; R Bust of horse to right, *wt. 12½ grs., in brilliant condition* ; and a Quarter Stater (?) B.C. 340-242, Head of Persephone in low relief ; R Horse to right, *wt. 30 grs., very fine* 2

- 494 Carthage B.C. 218-146. *El.* Third of Stater (?) Head of Persephone to left, wearing triple earring and necklace with pendants, the hair rolled at sides, turned up at back and decorated with corn wreath 5, 15
 ⚭ Horse standing to right; in exergue three pellets, the whole within linear circle, *wt.* 43 grs., *very fine and very rare* 1
- 495 Carthage, B.C. 410-310. ⚭ Tetradrachm, Free horse galloping to right and crowned by flying Nike 20, 10
 ⚭ Date palm, *wt.* 266 grs., *in very fine condition and of very fine style* 1
From the Wigan, Bompois and Carfrae Collections.
- Plate X.
- 496 Carthage, B.C. 410-310. ⚭ Tetradrachm, קרתחדאש (Kart Chadasat), Forepart of bridled horse, to right, crowned by Victory flying above; in front, grain of corn 16, 10
 ⚭ מרחנת (Machanat), Date palm tree, with Punic inscription, *wt.* 273 grs., *fine and rare* 1
- 497 Carthage, B.C. 410-310. ⚭ Tetradrachm, Deified head of Dido wearing tiara, of Oriental form 27
 ⚭ Traces of Punic legend in exergue, Lion walking to left, behind, palm tree, *wt.* 259 grs., *of very fine style and extremely rare* 1
- Plate X.
- 498 Carthage, B.C. 400-310. ⚭ Tetradrachm, Head of Persephone to left, wearing triple earring, necklace and wreath of corn leaves; around, four dolphins 4, 15
 ⚭ Punic legend, Bust of horse, with palm tree behind, *wt.* 263½ grs., *very fine* 1
- Plate X.
- 499 Carthage, B.C. 410-310. ⚭ Tetradrachm, Head of Persephone to right, wearing triple earring, necklace, and wreath of corn leaves; around, four dolphins 5, 5
 ⚭ Horse prancing to right before palm tree, *wt.* 266 grs., *a scarce variety, very fine and of bold style* 1
- Plate X.
- 500 Carthage, B.C. 410-310. ⚭ Tetradrachm, minted at Panormus (?) Head of Persephone to left, wearing triple earring, wreath of corn leaves; a very close copy of the fine coins of Euainetos; around, four dolphins 80
 ⚭ Bust of horse to left; behind, palm tree, *wt.* 263½ grs., *very fine* 1
- 501 Carthage, B.C. 410-310. ⚭ Tetradrachm, Head of the Tyrian Herakles, Melkarth, in lion's skin, to right 2, 7, 6
 ⚭ Bust of horse to left; in front an ear of corn, Punic legend below; behind, a date-palm, *wt.* 258½ grs., *very fine* 1
- 502 Carthage, B.C. 340-242. ⚭ Didrachm, Head of Persephone to left, wearing single earring with loop and pendant, necklace with pendants, and hair bound with corn wreath 3, 5
 ⚭ Horse to right, looking back; in front an eight pointed star, in background a palm tree, *wt.* 117 grs., *very fine and of unusually good style* 1

- 16 503 Carthage, P.C. 218-146. \mathcal{R} Hemidrachm, Head of Persephone to left. \mathcal{R} Horse to right; below, pellet, *wt. 27 grs. fine*. \mathcal{A} . Carthage (3). Head of Persephone to left; \mathcal{R} Horse to right, in front three pellets. **Gaulos**. \mathcal{A} . Veiled and diademed female head to right; \mathcal{R} 𐤆𐤍𐤕𐤕𐤍 , Tripod. Melita (Malta). **ΜΕΛΙΤΑΙΩΝ**, Head of Isis to left; \mathcal{R} Four winged Egyptian figure kneeling to left 6

MAURETANIA.

- 12 504 Juba II, B.C. 25, A.D. 23, and Cleopatra Selene, daughter of the famous Cleopatra. \mathcal{R} Denarius, REX. IVBA., Diademed head of Juba II to right \mathcal{R} **ΒΑΣΙ ΚΛΕΟΠΑΤΡΑ.**, Diademed head of Cleopatra to left (*Müller, no. 85*), *very fine and rare*

Plate X.

SYRTICA.

- 0, 19 505 Oea (under Tiberius, B.C. 42-A.D. 37). \mathcal{A} . TI. CAESAR. AVGVSIVS., Head of Tiberius to left; in front an eagle holding a palm branch in its beak, and behind, a branch of laurel \mathcal{R} Punic legend, 𐤕𐤓𐤕𐤓 , Bust of Apollo to right; in front, a lyre, the whole within a wreath of laurel, *size 9½ (Müller, p. 16, no. 37)*, *very fine* 1
- 5, 10 506 Greek \mathcal{A} omitted. Alexandria, Troas, Laureate head of Apollo facing; \mathcal{R} **ΑΛΕΞΑΝ.**, Lyre, within wreath, *size 5½*. Hierapolis (Phrygia), Bust of Pallas with ægis; \mathcal{R} **ΙΕΡΑΠΟΛΕΙΤΩΝ.**, Nemesis to left, *size 4*. Attalia (Pamphylia), Bearded head to left; \mathcal{R} **ΑΤΤΑΛΕΩΝ.**, Victory to left, *size 3*. Corycus (Cilicia), Turreted female head to right; \mathcal{R} **ΚΟΡΥΚΙΩΤΩΝ.**, Hermes to left, *size 5*. Tarsus (Cilicia), Turreted female head to right; \mathcal{R} **ΤΑΡΣΕΩΝ.**, Zeus seated, *size 5*; *all very fine and well patinated* 5

CABINET.

- 507 An exceedingly well made cabinet, by W. Roberts (stamped W. R.), containing 28 trays, with rosewood fronts, pierced for various sizes, 15¼ in. high, 10¾ wide, 11⅞ deep, lock and key

NUMISMATIC BOOKS.

- 1, 16 508 BABELON (E.) Catalogue des Monnaies Grecques de la Bibliothèque Nationale—
Les Perses Achéménides, les Satrapes, et les Dynastes Tributaires de leur Empire Cypré et Phénicie; *fine plates, half morocco* 1893
- 0, 19 509 BABELON (E.) Catalogue des Monnaies Grecques de la Bibliothèque Nationale:
Les Rois de Syrie, d'Arménie, et de Commagène, *half bound* 1890
- 1, 6 510 BABELON (E.) Description historique et chronologique des Monnaies de la République Romaine, vulgairement appelées Monnaies Consulaires, 2 vol. *numerous illustrations, half calf* 1885-6

- 511 GREENWELL (W.) The Electrum Coinage of Cyzicus, 6 *autotype plates*, 1887—
 HEAD (B. V.) History of the Coinage of Ephesus, 9 *autotype plates*, 1880—
 History of the Coinage of Boeotia, 13 *autotype plates*, 1881 (3) 2 , 10
- 512 HEAD (B. V.) *Historia Numorum*: a Manual of Greek Numismatics, *half bound*,
numerous illustrations in text Clarendon Press, Oxford, 1887 1 , 6
- 513 HEAD (B. V.) On the Chronological Sequence of the Coins of Syraeuse, 14 *auto-*
type plates, very rare 1874 2 , 3
- 514 MIONNET (T. E.) DESCRIPTION DES MÉDAILLES ANTIQUES, Grecques et Romaines,
 avec Supplément et Planches, 16 vol. 1806-37—De la Rareté, &c. 2 vol. 1827
 —Poids des Médailles Grecques, 1839; *numerous plates* (19) 19 , 10
- 515 MONTAGU (H.) Catalogue of the Collection of Roman Gold Coins, 41 *autotype*
plates, half calf, rare Paris, 1896 1 , 1
- 516 MONTAGU (H.) Catalogue of Greek Coins, parts I and II bound together, 15 *auto-*
type plates, half roan, 1896-7—CARFRAE (R.) Catalogue of Greek Coins, 11
collotype plates, priced and named, scarce (2) 2 , 13
- 517 QUELEN. Monnaies Romaines et Byzantines (Collection de M. le Vicomte de
 Quelen), 13 *fine plates by Dujardin, half bound*, Paris, 1888 — Duchastel.
 Monnaies Grecques et Romaines. Collection de M. le Comte Alberic
 Duchastel, 11 *collotype plates, half bound, ib.* 1889 (2) 13 , 0 0
- 518 Numismatic Pamphlets, Coin Catalogues, &c. a parcel 0 1



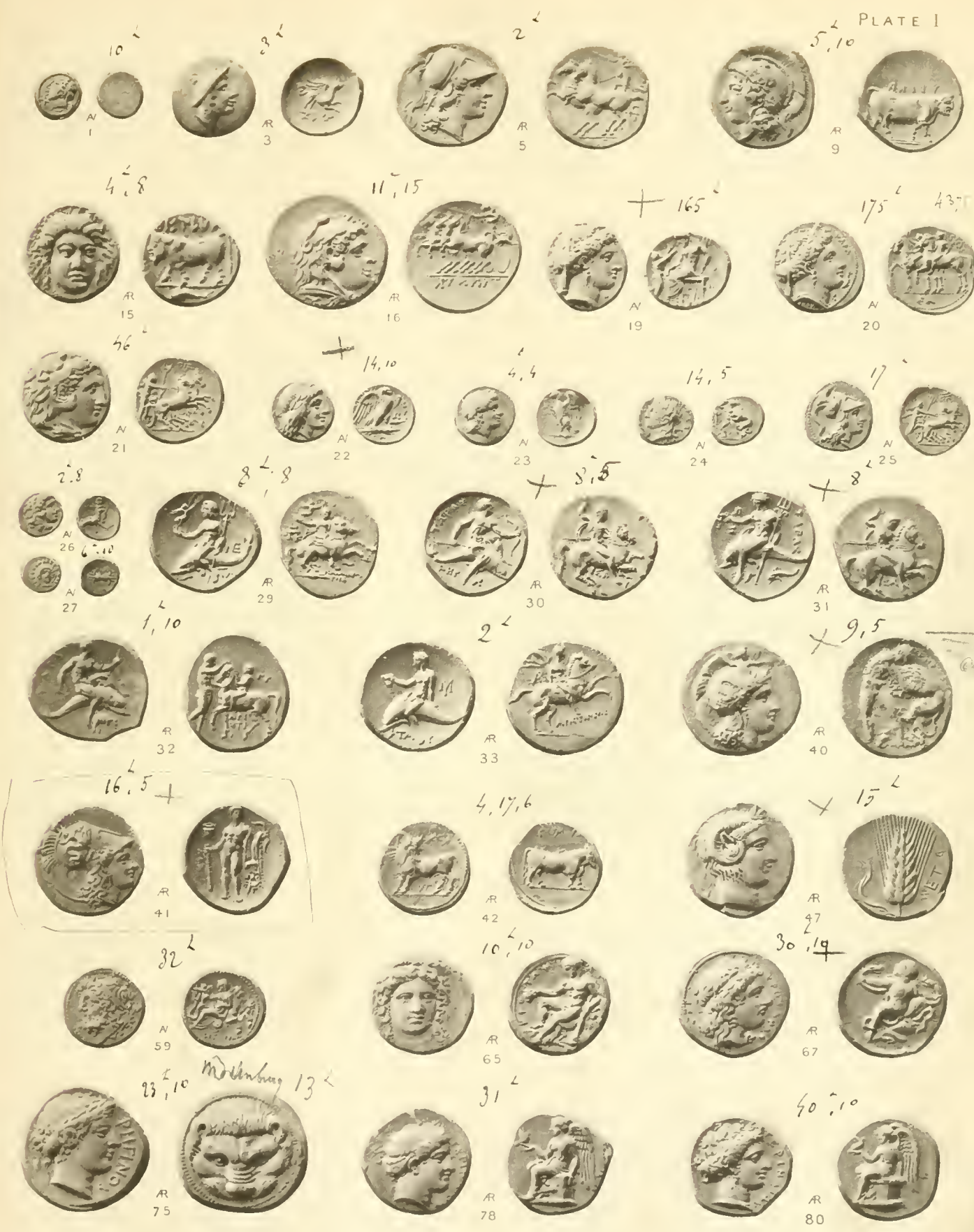

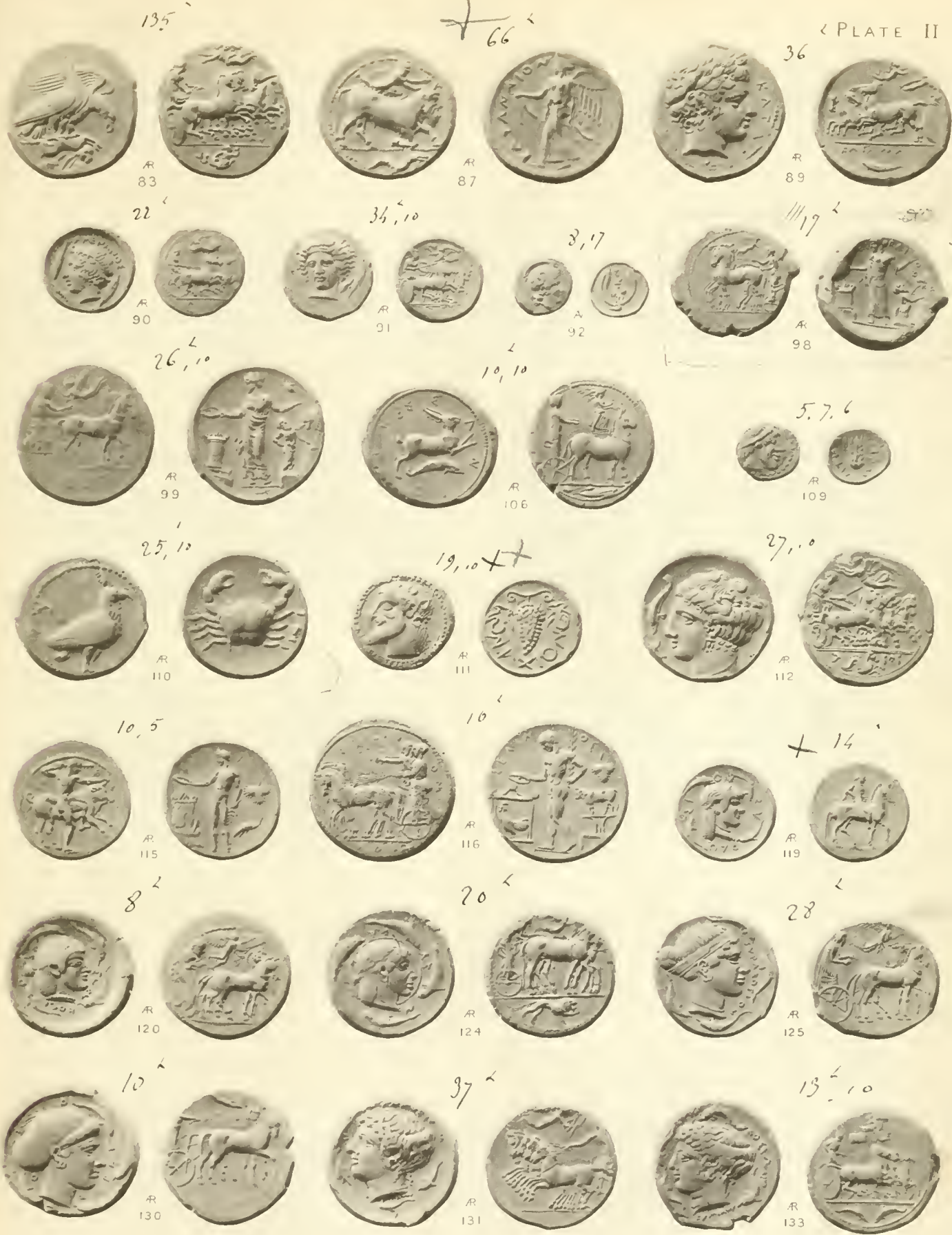



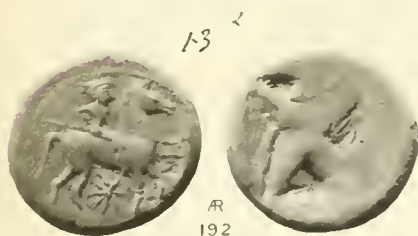
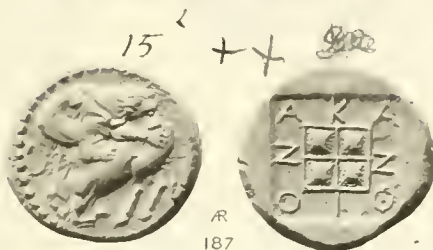
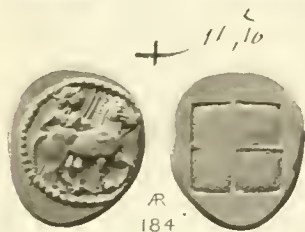
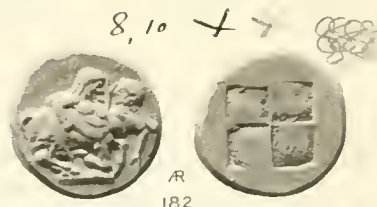



AR
221



8



AR
223



31



AR
225



96



AR
232



12, 15



AR
236



AR
237



9, 5



AR
243



51



AR
247



5



AR
244



27



AR
253



33



AR
245



13, 10



AR
254



68



AR
255



AR
260



8, 8



AR
261



18



AR
262



85



AR
264

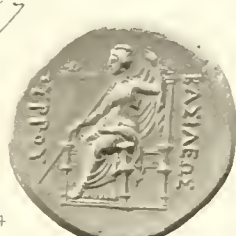

167



AR
263



37



AR
266



10, 15



AR
269



15



AR
271



30, 10

26, 10



15



89



13



71



10



8, 5



46



39

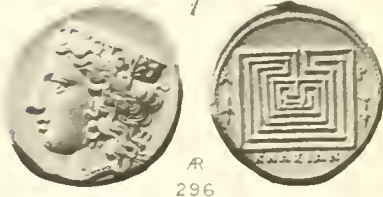

18, 10



76



42



44

200



90



100



30, 10



51

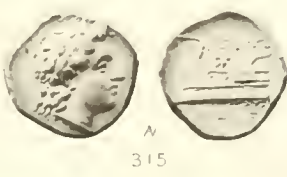

40



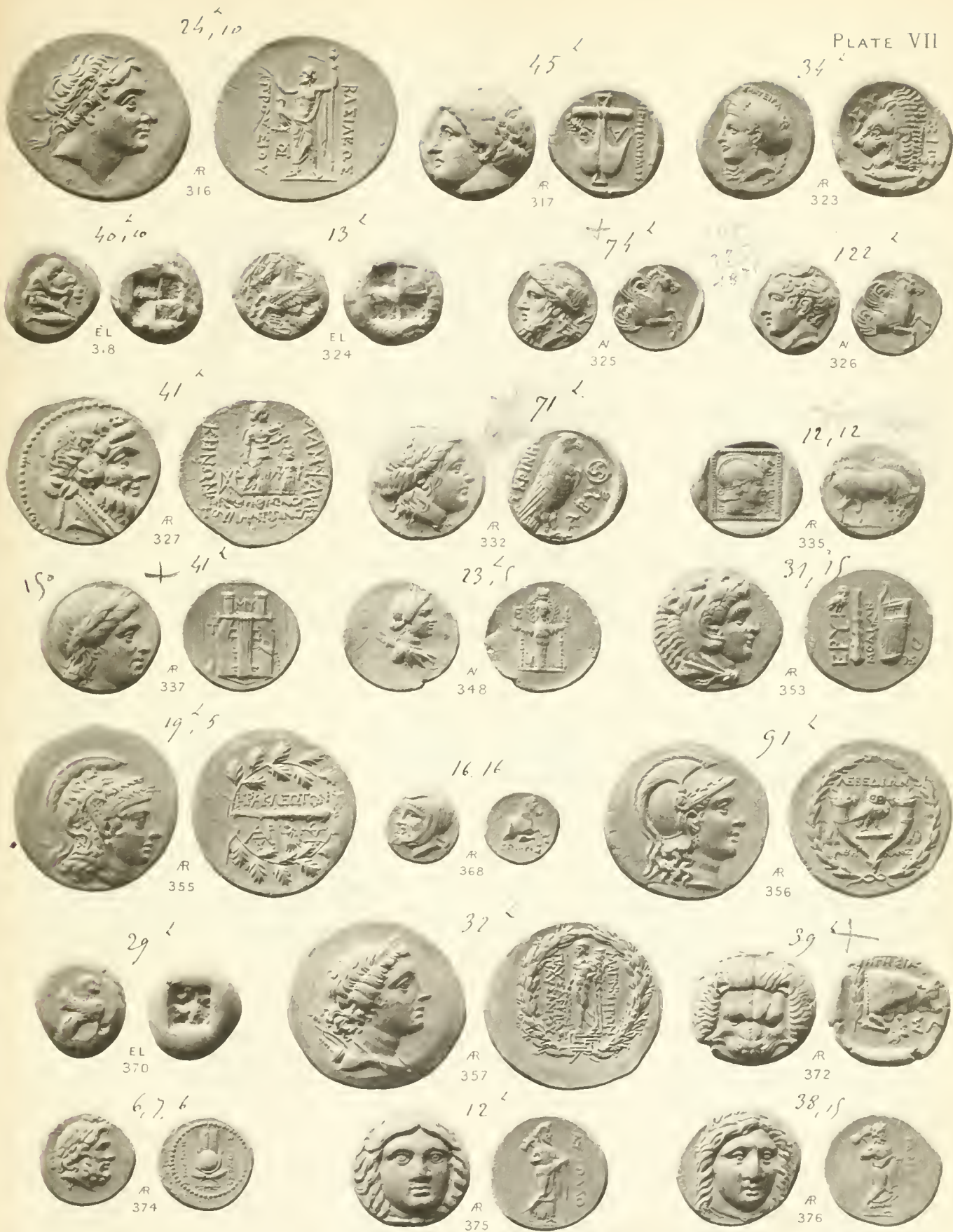

2, 5, 0

16, 18

12



R 377



R 383



R 382



3, 18



R 389



R 390



R 392



11, 15



R 393



R 394



R 395



15, 5



R 396



R 397



R 398



40, 10



R 404



R 405



R 406



157



R 410



R 417



R 411



3, 10

52, 11

6, 5



R 414



R 418



R 415

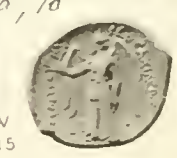

23, 10

20, 10

5



R 419



R 420



R 421





31



70



38



180



61



30



18



20 10



22 10



18



10



20 10



27



7 15



5 5



12





D 000 016 290 9

