

UC-NRLF



\$C 148 279



John Mavrogordato.

Monograms on Coins of the Achaean League

CATALOGUE
OF
THE COINS
OF
THE ACHÆAN LEAGUE

ILLUSTRATED BY

THIRTEEN PLATES CONTAINING 311 COINS

COMPILED BY

MAJOR-GENERAL M. G. CLERK



Elis. No. 20. *AR.*

LONDON
BERNARD QUARITCH 15 PICCADILLY

1895

Dryden Press:

J. DAVY AND SONS, 137, LONG ACRE, LONDON, W.C.

By M. J. DAVY

TABLE OF CONTENTS.

	Pages.
Preface	ii to viii.
Catalogue of Early Silver and Copper Coins	1
„ Later Silver	2 to 20
„ Later Copper	21 to 31
List of Towns of which Coins are given in the Catalogue.	32
List of Symbols found on League Coins	33
List of Towns of the League of which Coins are unknown	33
List of Proper Names found on Achaian League Coins	34, 35

ERRATA.

Page 5, No. 64, Column 8, insert **l** after 123.

9,	148,	7, for l read l .
13,	214,	3, for ≡ read l .
15,	237,	9, for ix. 9. 11, read ix. 9. x. 11.
15,	261,	10, after 3511 insert a.
15,	262,	10, for $\frac{B.}{76.}$ read $\frac{B.}{67.}$
15,	263,	3, for " Right " read " Left."
18,	289,	6, for CW read CΩΔl .
19,	318,	6, for 100 read 102.

CORRECTIONS.

PREFACE.

Page	I.	Line 17,	for "Gardiner" read "Gardner."
"	V.	" 3,	for " KOPONEIA " read " KOPΩNAIA ."
"	"	" 11,	for "Gardiner" read "Gardner."
"	"	" 17,	margin, erase " over e in Troëzen.
"	"	" 19,	for "Mantiniea" read "Mantineia."
"	"	" 26	} erase " over e in Troëzen.
"	"	" 27	
"	"	" 28	
"	VI.	" 1,	for "Lycœea" read "Lyrcaea."
"	"	" 1,	for "Gardiner" read "Gardner."
"	"	" 19,	for "Leprion" read "Lepreon."

CATALOGUE.

Page	3,	Nº.	36.	8,	Column 7,	erase 1.
"	5,	"	64.	2	} the same.	
"	5,	"	65.	3		
"	5,	"	73.11,	Column 9,	for "10" read "11."	
"	5,	"	74.12,	" 9,	for "11" read "10."	
"	5,	"	78.16,	" 8,	add " A " after " Π ."	
"	5,	"	79.17,	" 10,	erase " C ."	
"	6,	"	82.20,	" 4,	for "Below" read "Above."	
"	6,	"	83.21,	" 4,	for "Above" read "Below."	
"	7,	"	101.11,	" 9,	for "V. 12" read "V. 11."	
"	7,	"	102.12,	" 9,	for "V. 11" read "V. 12."	
"	7,	"	106.16,	" 10,	insert "Cousinéry."	
"	9,	for "PAGE" read "PAGAE."				
"	9,	Nº.	145.	9,	Column 4,	for „ read "Below."
"	9,	"	149.13,	" 4,	for „ read "Above."	
"	11,	"	174. 1,	" 6,	for "left" read "right."	
"	11,	"	177. 4,	" 6,	for "left" read "right."	
"	11,	"	178. 5,	" 6,	for "left" read "right."	
"	13,	"	212. 9,	" 3,	for " ΙΙ " read " ΒΙ ."	
"	13,	"	214.11,	" 3,	for " ΒΞ " read " ΒΙ ."	
"	16,	"	256.28,	" 5,	for "Mon : 93" read "Mon : 89."	
"	16,	"	260.32,	" 3,	insert "  behind."	

CORRECTIONS IN CATALOGUE—*continued.*

- Page 16, N^o. 261.33, Column 10, for " ^{A.}_{3511.} " read " ^{A.}_{3511a.} "
- „ 16, „ 262.34, „ 10, for " ^{B.}_{76.} " read " ^{B.}_{67.} "
- „ 16, „ 263.35, „ 3, for " right " read " left. "
- „ 17, „ 274.46, „ 10, erase " C. "
- „ 17, „ 280.52, „ 10, for " ^{B.}_{51.} " read " ^{B.}_{54.} "
- „ 17, „ 281.53, „ 10, for " ^{B.}_{54.} " read " ^{B.}_{51.} "
- „ 18, „ 289.61, „ 6, for " **Ω** " read " **ΩΔΙ**. "
- „ 18, for " MESSINE " read " MESSENE. "
- „ 19, N^o. 318. 5, Column 6, for " 100 " read " 102. "
- „ 20, „ 326.13, „ 6, for " **ΣΩ** " read " Mon : 113. "
- „ 21, „ 6. 6, „ 4, for " **O** " read " **Ω**. "
- „ 22, „ 17. 2, „ 5, for " **B** " read " **A**. "
- „ 22, „ 20. 1, „ 4, for " **ΣΥ** " read " **ΣΙ**. "
- „ 23, „ 28. 2, „ 3, for " **ΚΑΛΛΙΦ** " read " **ΚΑΛΙΦ**. "
- „ 24, „ 41. 4, „ 3, erase " and. "
- „ 24, „ 41. 4, „ 3, erase " C. "
- „ 31, Corone, N^o. 106. 1, for " **ΑΝΑΡΙΛΑΣ** " read " **ΑΝΔΡΙΛΑΣ**. "
- „ 31, Corone, „ 107. 2, for " **ΧΛΕΑΡΧ** " read " **ΚΛΕΑΡΧ**. "
- „ 32, Dyme, for " 62 " read " 62a. "
- „ 32, Dyme, for " 17 " read " 17a. "

LIST OF TOWNS.

- Page 33, for " Metrana " read " Methana. "
- for " Herca " read " Heraea. "
- for " Stumphalos " read " Stymphalos. "
- for " Kynathea " read " Kynaethea. "
- for " Lepriion " read " Lepreon. "

LIST OF NAMES.

- Page 34, for " **ΑΙΓΙΚΟ(ΡΟΣ)** " read " **ΑΙΓΙΚΟ(ΡΕΥΣ)**. "
- „ „ under **E** add " **ΕΥΝΟΜΟΣ**, " Dyme, **Æ**. "
- „ „ for " **ΔΑΜΟ . . . ΝΟΣ** " read " **ΔΑΜΟ(ΞΕ)ΝΟΣ**. "
- „ 35, for " **(ΛΥ)ΣΙΜΑ(ΚΟΣ)** " read " **(ΛΥ)ΣΙΜΑ(ΧΟΣ)**. "
- „ „ for " **ΡΑΚΑΪΙ-ΡΑΚΛΕΙ** " read " **ΡΑΚΑΪΙ (ΗΡΑΚΛΕΙΤΟΣ) ?** "
- „ „ add Line 1, " **ΚΛΕΑΡΧΟΣ**. Tegea, **Æ**. "

ADDITIONS.

Æ.

Page	1	2	3	4	5	6	7	8	9	10
4	62a	12	„	„	ΔΥ	sym : rt.	☉	—	—	C.
5	79a	17a	„	„	A	sym: left	Ξ	E	—	O. C.
6	82a	20a	„	Above	TEI	sym: left	A	N	—	B.
6	84a	22a	„	Below	no sym :	N	Π	A	—	O.
9	143a	7a	„	Above	club right	—	—	Α	—	O.
9	148a	12a	„	Below	—	harpa rt.	Ξ	Ω	—	O.
12	190a	7a	„	Below	—	sym : rt.	E	Υ	—	O. C.
12	191a	9	„	„	Μ	sym: left	Δ	I	—	C.
13	205a	2a	„	„	pedum lt.	—	K	Δ	—	O.
15	242a	14a	„	„	A	fulmen	FA	✕	—	B.
16	246a	18a	„	„	Ε	„	FA	ΛA	—	B.
20	331a	6	„	„	—	AN	E	Υ	—	C.

Æ.

22	17a	3	EYNOMΟΣ behind	ΑΧΑΙΩΝ ΔΥΜΑΙΩΝ round	C.
----	-----	---	----------------	----------------------	----



P R E F A C E .

HAVING found that many coins of the Achæan League were not included in the catalogue by Herr Dr. Weil, published in the *Zeitschrift für Numismatik*, at Berlin, in 1882, I thought that numismatists would like to have a catalogue, with plates of all the silver and some of the copper of which I could obtain casts or impressions, with a description of all silver and copper ones that I could hear of or find described in other works, collected in one list. Those mentioned in Weil's catalogue are marked with *.

I have mentioned in the catalogue where the individual coins are to be found, but it does not follow that they are to be found only in the collections mentioned.

For the history of the Achæan League I must refer to the Paper in the *Zeitschrift* of 1882, by the illustrious Professor Dr. R. Weil, prefixed to the above-mentioned catalogue; the Essay on Greek Federal Coinage, by Mr. Leicester Warren; a Paper, by Mr. Findlay in the *Numismatic Chronicle* for 1866, and the Introduction to the B.M. Catalogue of Coins of the Peloponnesus, Mr. Percy Gardner, Litt.D.; but more especially to the late Professor Freeman's very full account of the League in his "Federal Government," London, 1863.

The silver coins of the League are divided by Weil into two classes. The first, those struck from about B.C. 330 to B.C. 280; the *second, those struck after* B.C. 280.

Those of the first class have, on the obverse, a head of Jupiter AR 1st class. laureated, of good workmanship, with no border on those that I have seen; and, on the reverse, a wreath of leaves tied above, surrounding the League monogram, No. 128, either with a letter or symbols, or alone.

Their weight is about 40-41 E. grains = 2.66 grammes.

Weight.

The silver coins of the second class have, on obverse, a head of AR 2nd class. Jupiter laureated, but of coarser workmanship, both with and without

a border ; and, on the reverse, a wreath (tied either above, below, or, on one coin of Corinth, at the side) surrounding the Achæan League monogram, having symbols, letters or monograms round it.

Weight. Their weight is from 32·5 grains E. to 44 grains E. = 2·10 to 2·85 grammes.

Copper coins. The copper Coins may be divided into four classes.

Æ 1st class. The first class have both obverse and reverse the same as the Æ coins, first class, but wreath tied either above or below.

Æ 2nd class. The second class have, on obverse, a head of Jupiter, laureated, with long hair, sometimes a name is found behind the head ; and, on reverse, the League monogram, alone in wreath, tied above or below.

Æ 3rd class. The third class has head of Jupiter, like second class silver, on obverse ; on reverse, the Achæan League monogram with a letter or symbol, surrounded by wreath tied below.

Æ 4th class. The copper of the fourth class are coins of a much thicker fabric, and have, on obverse, Jupiter, naked, standing to left, holding in right hand a winged figure of Nike, and in left, a long sceptre ; reverse, Demeter Panachaia seated to left, holding in right hand a wreath, and in left, a long sceptre.

The name of the issuing town is always on these coins, so, if they are well preserved (which is seldom the case), there can be little doubt about the name of the town issuing them.

Weight. These coins of the fourth class seem to weigh from 71·5 grains to 87 grains = 4·63 to 5·508 grammes.

The Æ coins of the other classes weigh about 29 grains to 40 grains = 1·870 to 2·592 grammes.

New coin of Lusi. No. in catalogue 183. In Plate I there is a new silver coin from the author's collection. It belongs to the later class, and has **ΛΟΥ**. below the A. L. monogram, and is, therefore, assigned to Lusi.

Coins of Cleitor. Nos. in catalogue 179, 180. The two coins on the same plate, with symbol of the sun facing radiate, were obtained by Mr. C. Oman, of All Souls', Oxford. One is still in his collection, and the other is in that of the author, and are assigned to Cleitor, from the letters **ΚΑΗ**. and the symbol of the sun on the reverse.

The first three coins of those assigned to Ceryneia may perhaps belong to Corone, as the monograms on the reverse can be read **KOPONEIA.**, leaving the *last three* for Ceryneia.

Nos. 46-48.

Nos. 49-51.

No. 312, under Messene, also may be assigned to Corone.

No. 312.

The four coins, Nos. 133 to 136, have been tentatively assigned to Paga and Megara. They evidently belong to the one and the same town or towns. If **ΠΑ.** does not refer to a town, I should assign them all to Messene, as **ΠΑΝΤΙΣΟΣ.** appears as a name on League copper coins of Messene.

Nos. 133-136.

The coin, No. 173, assigned by me to Hermione, on Plate VII, has been attributed to Messene and Sicyon by Dr. Percy Gardner, Dr. Weil, and Mons. Cousinery. The monogram on left of the tripod is a common one for Hermione. The one on right of tripod can be read **ΜΑΣ.** Now, Masses was the port of Hermione, and the symbol above the tripod, the head of a trident, seems to show that the tripod was sacred to Poseidon, who certainly had temples near those places.

No. 174.

The last two coins, No. 7 on Plate VIII and No. 8 of catalogue under Mantinea may, perhaps, belong to Troezen. Also No. 5 in the catalogue under Uncertain. They all have a trident symbol, and on the left a letter **Ϸ**, like an **E** with no middle stroke and the vertical line prolonged above and below the horizontal strokes. The letter to right on No. 7 may be a **Υ** or a **Τ**. The monogram on right of No. 331 is a curious one, like a **Ϸ** with a small **Γ** joined to it on its left side, the **Γ** being half the size of the **Ϸ** (square sigma). The trident is a symbol of Troezen.

Coins of Troezen? Nos. 190, 191.

No. 331.

Nos. 17 and 18 of Patrae may also belong to Troezen, as the dolphin is also a symbol of Troezen, or to Ægina. Is.

Nos. 79, 80 of catalogue.

No. 12 of Lacedæmon is curious, in having a club as well as the caps of the Dioscuri. This is in the Royal Museum at Athens, and was, I believe, found with some 1,500 others of the League in a jar at or near Patras. By the courtesy of Dr. J. N. Svoronos, the distinguished Curator, I was kindly permitted to examine them, and was furnished with casts or impressions of such coins as I required.

No. 125 of catalogue.

The coins 3 and 4 of Uncertain may be assigned to Lycoa or

Nos. 329, 330.

Lycea, as suggested by Mr. Gardner in his Preface to British Museum Catalogue of the Coins of the Peloponnesus.

Nos. 171, 172. Coins Nos. 20 and 21 of Epidaurus I assign to that place, as No. 19 has the same letters, $\Lambda\Upsilon\Lambda$., with the symbol of a cupping-glass in the place of \mathbf{E} .

I have found an exception to the rule, that all monograms and symbols are within the wreath, on the reverse of silver Achæan League coins.

On looking closely at No. 12 of Epidaurus on Plate VII, traces of a monogram may be seen below the wreath, and, on another coin, the monogram, No. 98, is quite clear.

Nos. 327, 328. Coins 1 and 2, under Uncertain, are from the find mentioned above.

From two other examples of No. 1, they appear to have on them a legend that may be read $\Delta\mathbf{A}$. or $\Delta\mathbf{P}$. on left, \mathbf{I} or a pillar above, \mathbf{Y} on right, with $\mathbf{\Lambda}$ below. I should take the $\mathbf{\Lambda}$ to be the initial of the town, and the \mathbf{I} on top to be a symbol, and $\Delta\mathbf{PY}$. or $\Delta\mathbf{AY}$. to be for the magistrate's name. There are two towns mentioned by Dr. Weil as having no known coins, though they belonged to the League, viz., Leontion and Lepton, whose names begin with an $\mathbf{\Lambda}$, and I should give it to one of them.

Cleitor, No. 332. Mr. Oman has just sent me the description of a new coin of Cleitor. Obverse, head of Jupiter to left; reverse, head of sun radiate below the Achæan League monogram, and \mathbf{A} to left with \mathbf{M} to right of the same.

There are in the catalogue 3 silver and 9 copper coins of the Earlier Types, 329 silver and 111 copper of the Later Types; making a total of 443 coins in this catalogue.

Professor Weil's catalogue gives 1 silver, 5 copper of the Earlier Types, 152 silver and 80 copper of Later Types; making a total of 238 coins.

EXPLANATION.

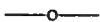

THE Achæan League monogram is taken to be erect with the stroke across the lower part and the way the symbol stands and the letters read.

The numbers in the descriptions of coins refer to the numbers on the separate plate of monograms.

The early coins and later silver are numbered consecutively, with a second number referring to the coins of different towns.

The following are the abbreviations used to distinguish the collections, and the numbers below them the numbers in the lists supplied me :—

- A. Royal Museum, Athens, Greece.
- B. British Museum, London, England.
- Ber. Imperial Museum, Berlin, Germany.
- G. University Museum, Gotha, Germany.
- Ha. Royal Museum, The Hague, Holland.
- P. National Museum, Paris, France.
- V. Imperial Museum, Vienna, Austria.
- T. Museum of Science and Fine Arts, Turin, Italy.
- N. Museum at Naples, Italy.
- H. Hunterian Museum, Glasgow, Scotland.
- Bod. Bodleian Museum, Oxford, England.
- F.W. FitzWilliam Museum, Cambridge, England.
- I. B. Collection of Dr. Herr Imhoff Blümer, Switzerland.
- W. Collection of Dr. H. Weber, London.
- O. Collection of C. W. C. Oman, Esq., F.S.A., Oxford.
- S. Collection of Col. J. Glas. Sandeman.
- C. Collection of Author.

I have to express my grateful thanks to the curators and collectors above-mentioned for their courtesies in sending me the cast or impressions that I asked for.

IN CATALOGUE OF SILVER COINS :

The 1st column gives consecutive number.

2nd	„	„	number in each separate town.
3rd	„	„	side to which obverse head turns.
4th	„		shows where wreath is tied on reverse.
5th	„	„	letter, symbol or monogram above Ach. monogram.
6th	„	„	„ „ below „
7th	„	„	„ „ on left of „
8th	„	„	„ „ on right of „
9th	„	„	number of plate where illustrated.
10th	„	„	where coins are to be found.
11th	„	„	remarks.

IN CATALOGUE OF COPPER COINS :

The 1st column gives consecutive number.

2nd	„	„	number of each separate town.
3rd	„	„	legends on obverse.
4th	„	„	„ reverse.
5th	„		shows where coins are to be found.
6th	„	„	remarks.

The numbers in columns 5-6-7-8 of catalogue of silver, and in columns 3-4 of catalogue of copper coins, refer to the plate of monograms in frontispiece.

CATALOGUE

OF

COINS OF THE ACHAIA LEAGUE.

EARLY STYLE. *Before 330 B.C. to 280 B.C.*

SILVER.

Number.		Obverse. Type to	Reverse. in Wreath tied.	Monogram No. 128.				Plate. Num :	Where to be found.	Remarks.
Total.	of Town.			Above Mon:	Below Mon:	L. of Mon:	R. of Mon:			
1	1	Right	Above					I. 1.	A. V.C. Ber. 3329. 1.	* B
2	2	"	"		Dove flying right.		hang- ing gar- land	I. 2.	A.O.B. 1.	
3	3	"	"	Δ				I. 3.	IB.	

COPPER.

4	1	Right	Above					I. 1.	B. A. C.	* weight
5	2	"	Below				I	I. 2.	2. 3329a. B. V.	38 grs.
6	3	Left, long hair	"					I. 3.	3. 4. 2. A.	
7	4	Left, long hair behind.	Above					I. 4.	3330. Ber.	*
8	5	Left, long hair	Below					I. 5.	C.	weight 29 grs.
9	6	Right	"		Φ			I. 6.	Ber. A. 3331.	*
10	7	"	"		ful- men			I. 7.	IB.	
11	8	"	"					I. 8.	Ber.	* small size
12	9	"	"		acorn			XIII. 9.	Ber.	*

SILVER COINS.

After 280 B.C.

AEGIRA. Symbol HALF GOAT.

Number.		Obverse. Type to	Reverse. in Wreath tied.	Monogram No. 123.				Plate Num:	Where to be found.	Remarks.
Total.	of Town.			Above Mon:	Below Mon:	L: of Mon:	R: of Mon:			
13	1	Right	Below	sym: right		Λ	A	II. 1.	B. C.O.S. H.	*
14	2	"	"	"		A	P	II. 2.	B. A.	*
15	3	"	"	sym: right		A	P	II. 3.	A. 3337.	*
16	4	"	"	sym: right		AA	KI	II. 4.	B. C. Ha. O.	*
17	5	"	"	"		A K	Λ I	II. 5.	B. C. 13.	
18	6	"	"	"		K I	AA Λ	II. 16.	Ber.	*
19	7	"	"	"		ΓΛ	AY	II. 6.	H. S. C.	*
20	8	"	"	"		Γ Λ	Λ Y	II. 7.	V. H. C. P.	
21	9	"	"	"	Λ	E	P	II. 8.	A. 3341.	
22	10	"	"	sym: right		Γ	NΩ	II. 9.	C.	
23	11	"	"	sym: left		Λ	Mo: 38 Y	II. 15.	B. 21.	
24	12	"	"	sym: right		ΕΚΗ I		II. 10.	Ber. A. 3346.	
25	13	"	"	"		I Π	Π O	II. 11.	B. C.	*
26	14	"	"	"		N	I	II. 12.	B. C.	*
27	15	"	"	"		H N	I	II. 13.	B. 17.	*
28	16	"	"	"		Ξ	E	II. 14.	A. 3345.	*

SILVER COINS. *After 280 B.C.—continued.*

AEGIUM. Symbol FULMEN.

Number.		Obverse. Type to	Reverse. in Wreath tied.	Monogram No. 128.				Plate. Num :	Where to be found.	Remarks.
Total.	of Town.			Above Mon:	Below Mon:	L. of Mon:	R. of Mon:			
29	1	Right	Below	AI	ΔI	Λ	E	II. 1.	Ber. T.	*
30	2	"	"	AI	sym: sym:	O	TEI	II. 2.	B. C. O	*
31	3	"	"	IL	"	Λ	Λ	II. 3.	A. 3350.	
32	4	" A behind	"	IJ	"	OK	AI	II. 4.	A. C. H.	*
33	5	Right	"	IV	"	I	KO	II. 5.	A. 3363.	
34	6	"	"	AI	"	A	Δ		S.	
35	7	"	"	IJ	"	KO	AI	II. 6.	V. 7.	
36	8	Right. E behind. A. Mon: 2 before.	"	J	"	KO	KO	II. 7.	O. C.	
37	9	Right. ETEI before.	"	ΛΓ	"	AI	Γ	II. 8.	A. 3348.	
38	10	Right. ETEI before.	"	IJ	"	J	<	III. 9.	A. 3349.	
39	11	Right. ET behind. TEI before.	"	IJ	"	VJ	Λ	III. 10.	C.	
40	12	as last	"	ΓA	"	AI	Γ	III. 11.	A. 3351.	
41	13	"	"	ΛΓ	"	Λ	Λ	III. 12.	A. 3352.	
42	14	Right. ETEI before.	"	sym: J	sym: ΓIΓ	>	<	III. 13.	T.	
43	15	Right. ET behind. TEI before.	"	sym: J	sym: ΓIΓ	>	I	III. 14.	A. C. 3353.	*
44	16	Right. AIFEON behind.	"	API	MOC	CTO	ΔA	III. 15.	B. O. C. V. 24. 24.	weight 2.26 grammes= 35 grains E.
45	17	as last	"	"	"	"	"		V. 25.	1.77 gram- mes = 27.6 grains E.

SILVER COINS. *After 280 B.C.—continued.*

CERYNEIA. Symbol TRIDENT.

Number.		Obverse. Type to	Reverse. in Wreath tied.	Monogram No. 128.				Plate. Num :	Where to be found.	Remarks.
Total.	of Town.			Above Mon:	Below Mon:	L: of Mon:	R: of Mon:			
46	1	Right	Below		sym: left	Mo: 44.	Mo: 75.	I. 1.	C.	* } Coro- ne ?
47	2	"	"		sym: right	Mo: 46.	Mo: 76.	I. 2.	A. C. 3673.	
48	3	"	"		"	Mo: 45.	Mo: 77.	I. 3.	FW.	
49	4	"	Above		sym: left		Mo: 50.	I. 4.	Ber. D. C.	*
50	5	"	"		"		Mo: 49.	I. 5.	A. 3876.	*
51	6	"	"		"		Mo: 48.	I. 6.	A. 3862.	*

DYME. Symbol FISH.

52	1	Right	Below	Mo: 23.	sym: right	Mo: 129.	Mo: 2.	III. 1.	Ber. C. H. 33.	*
53	2	"	"	Mo: 23.	"	Mo: 6.	Φ	III. 2.	V. B. C. P. Ha. 11. 30. 8.	*
54	3	"	"	Mo: 23.	"	T	Mo: 2.	III. 3.	B. C. O. 31.	*
55	4	"	"	ΔΥ	"	Mo: 13.		III. 4. 5.	A. B. C. G. P. 3389. 29.	*
56	5	"	"	ΔΥ	"	Λ	N	III. 6.	A. 3385.	
57	6	"	"	ΔΥ	"	Mo: 29.	AA	III. 7.	A. H. Ber. C. 3392. 10.	*
58	7	"	"	Mo: 66.	"		Mo: 21.	III. 8.	V. B. C. 12. 33.	*
59	8	"	"	Mo: 69.	"		Mo: 21.	III. 9.	B. C. 34.	
60	9	"	"	Mo: 67.	"		Mo: 20.	III. 10.	B. C. Ha. 32. 7.	
61	10	"	"	Mo: 23.	"	Mo: 123.	Mo: 2.	III. 11.	H. 34a.	
62	11	"	"	ΥΔ	sym: left		Mo: 3.		Numismatic Chronicle 1864	*
62a	12.	"	"	ΔΥ	sym: right	B			C.	

SILVER COINS. *After 280 B.C.—continued.*

PATRAE. Symbol DOLPHIN.

Number.		Obverse.	Reverse.	Monogram No. 128.				Plate	Where to be	Remarks.
Total.	of Town.	Type to	in Wreath tied.	Above Mon:	Below Mon:	L: of Mon:	R: of Mon:	Num:	found.	
63	1	Right	Below	ΠΑ	sym: right	ΓΑ	Α	III. 1.	B. Ber. Ha. C. 36. 18. 19.	*
64	2	"	"	ΠΑ	"	Φ	Mo: 123.	III. 2.	C.	
65	3	"	"	ΠΑ	"	Φ	Mo: 123.	III. 3.	B. Ber. V. C. 37. 50.	*
66	4	"	"	ΠΑ	"	Φ	ΛΕ	III. 4.	B. 38.	
67	5	"	"	ΠΑ	"	Φ	Mo: 56.	III. 5.	B. C. 39.	
68	6	"	"	Mo: 100.	"	ΑΡ	ΠΑ	III. 6.	A. 3401.	
69	7	"	"	Mo: 105.	"	Mo: 25.	ΠΑ	IV. 7.	Ber. C. V. P. 54.	*
70	8	"	"	ΕΥ	"	Α	ΠΑ	IV. 8.	B. C. H. Ha. 41. 19. 18.	*
71	9	"	"	ΑΧ	"	Α	ΠΑ	IV. 9.	B. C. A. Ber. FW. 40. 3402.	*
72	10	"	"	ΑΧ	"	ΠΑ	Α	XIII. 22.	C. H. 24.	
73	11	"	"	ΦΙ	"	ΞΕ	ΠΑ	IV. 10.	B. Ber. C. H. 43. 30.	
74	12	"	"	ΦΙ	"	Mo: 84.	ΠΑ	IV. 11.	C.	
75	13	"	"	ΙΦ	"	Mo: 86.	ΠΑ	IV. 13.	Ber.	
76	14	"	"	ΦΙ	"	Mo: 32.	ΛΥ	IV. 12.	C.	
77	15	"	"	Mo: 4.	"	Ξ	ΠΑ	IV. 14.	B. C. 42.	
78	16	"	"	Mo: 2.	"	ΞΕ	Π	IV. 15.	A. Ber. H. C. 3414. 5.	*B
79	17	"	"	Mo: 13.	sym: left	Ξ	Ε	IV. 16.	Ber. C. V. 55.	*
79a	17a	"	"	Mo: 13	"	Ξ	Ε	IV. 17.	Ber. C. H. 15.	*
80	18	"	"	ΘΕ	"	Ξ	Ε	IV. 17.	Ber. C. H. 15.	*
81	19	"	"	ΣΩ	sym: right	Mo: 84.	ΠΑ	IV. 18.	Ber. C. V. 51.	*

Troezen? or
AEGINA. Is:?

SILVER COINS. *After 280 B.C.—continued.*

PATRAE continued. Symbol Dolphin.

Number.	Obverse.	Reverse.	Monogram No. 128.				Plate.	Where to be found.	Remarks.
			in Wreath tied.	Above Mon.	Below Mon.	L. of Mon.	R. of Mon.		
82	20	Right	Above	TEI	sym: right	A	N	IV. 19.	Ber. *
83	21	"	Below	Mo: 110.	sym: left	A	N	IV. 20.	A. C. 3418.
84	22	"	"	sym: right		A	Π	IV. 21.	B. Ber. C. 35.
85	23	"	"	PA	sym: right	Π	A		Cousinery *
86	24	"	"	Mo: 113.	sym: A	K	A		O. Reported by

PELENE. Symbols SMALL LYRE OR VASE.

87	1	Right	Below	Mo: 108.	LYRE	A Φ	Θ I	IV. 1.	A. C. Ber. 3419.	*
88	2	"	"	Mo: 108.	"	Φ A	I Θ	IV. 2.	A. O. 3421.	*
89	3	"	"	LYRE		AΘ	ΦI		S.	
90	4	"	"	Mo: 108.	VASE	AΘ	ΦI	IV. 3.	A. C. 3422.	*

SICYON. Symbol DOVE FLYING.

91	1	Right	Above	Mo: 90.	sym: right	A	T	IV. 1.	A. 3442.	
92	2	"	"	Mo: 89.	"	A	Γ	IV. 2.	A. 3437.	
93	3	"	"	Mo: 89.	"	Mo: 2.		IV. 3.	A. C. B. 3447.	
94	4	"	"	Mo: 89.	"	A	P	IV. 4.	Ber. G. 19.	*
95	5	"	"	Mo: 91.	"	P	A	IV. 5.	A. 3452.	
96	6	"	"	Mo: 89.	"	Δ	E	IV. 6.	O.	*

SILVER COINS. *After 280 B.C.—continued.*

SICYON continued. Symbol Dove Flying.

Number.		Obverse. Type to	Reverse. in Wreath tied.	Monogram No. 128.				Plate. Num:	Where to be found.	Remarks.
Total.	Of Town.			Above Mon:	Below Mon:	L. of Mon:	R. of Mon:			
97	7	Right	Above	Mo: 90.	sym: right	EI		V. 7.	A. 3451.	*
98	8	"	"	ΔI	"	N	Mo: 43.	V. 8.	A. 3435.	
99	9	"	"	ΔI	"	N	I	V. 9.	A. Ber. P. C.	* Reverse inverted in Plate.
100	10	"	"	Mo: 12.	"	Λ	I	V. 10.	A. 3434.	
101	11	"	"	Mo: 104.	"	N	I	V. 11.	Ber. C.	*
102	12	"	"	Mo: 60.	"	N	I	V. 12.	B. Ber. C. H.	*
103	13	"	"	Mo: 89.	"		Mo: 46.	V. 13.	A. FW. G.	*
104	14	"	"	Mo: 103.	"		Mo: 59.	V. 14.	A. 3438.	
105	15	"	"	M	"		Y		S.	
106	16	"	"	Σ	"				Cousinery.	*
107	17	"	"		sym: left	Σ	I	V. 15.	Ber. C.	*
108	18	"	"		ΣI	E	Y	V. 16.	B. O. A. C. 45. 3385.	*
109	19	"	"		EY	Σ	I	V. 17.	V. C. 56.	
110	20	"	"	EY	ΣI			V. 18.	A. Ha. 3433. 25.	

CORINTH. Symbol PEGASUS.

111	1	Left	Left	sym: right K		A	Σ	I. 1.	O.B.C. Ha. 9.	*
112	2	"	Above	sym: right Mo: 94.			Mo: 40.	I. 2.	B. 27.	
113	3	"	"	sym: right Mo: 94.			K		P. 7.	
114	4	"	"	sym: right Mo: 89.				XIII. 3.	C. B. O. 28.	*

SILVER COINS. *After 280 B.C.—continued.*

CORINTH continued. Symbol Pegasus.

Number.		Obverse. Type to	Reverse. in Wreath tied.	Monogram No. 128.				Plate. Num :	Where to be found.	Remarks.
Total.	of Town.			Above Mon :	Below Mon :	L : of Mon :	R : of Mon :			
115	5	Right	Below		Mo: 9.	Mo: 40.		I. 3.	O.	
116	6	"	"		Mo: 93.		Mo: 40.	I. 4.	A. Ha. 3373. 3374. 10.	*
117	7	"	"		Mo: 91.	Mo: 40.		XIII. 6.	Ber.	

MEGARA. Symbol LARGE LYRE.

118	1	Right	Below	sym :	Δ O	Δ	I	V. 1.	B. V. C. 5. 45.	*
119	2	"	"	"	Φ	Δ	I	V. 2.	B. C. 6.	*
120	3	"	"	"		Δ Ω	PO	V. 3.	B. C. 7. 8.	*
121	4	"	"	"		H	PO	V. 4.	B. V. C. H. Ha. 9. 43. 44. 14. 20.	*
122	5	"	"	"	A	H	P	V. 5.	V. C. 47.	*
123	6	"	"	"	NY	H	PO	V. 6.	C.	
124	7	"	"	"		Θ O	K Λ	V. 7.	B. C. O 10.	*
125	8	"	"	"		ME	Γ Ω	V. 8.	B. V. C. 11. 46.	*
126	9	"	"	"	Λ A	Π	E	V. 9.	C. A. 3320.	
127	10	"	"	"	T	M	A	V. 10.	A. 3314.	
128	11	"	"	"	Θ O	Π	Υ	V. 11.	A. 3321.	*
129	12	"	"	"		CW	K P	V. 12.	C.	
130	13	"	"	"	Mo: 112.	Σ	Ω	VI. 13.	C. B. A. 12. 3323.	
131	14	"	"	"	Ξ	Φ I	Λ O	VI. 14.	C.	*
132	15	"	"	"	Mo: 29.	Σ	Ω		S.	

SILVER COINS. *After 280 B.C.—continued.*

PAGE and MEGARA. No Symbol.

Number.		Obverse. Type to	Reverse. in Wreath tied.	Monogram No. 128.				Plate. Num :	Where to be found.	Remarks.
Total.	of Town.			Above Mon :	Below Mon :	L : of Mon :	R : of Mon :			
133	1	Left	Below	Mo: 60.	Π A	M	E	VI. 1.	A 3539.	*
134	2	„	„		Π	A	VI. 2.	A. 3560.		
135	3	Right	„	M	Π	A	VI. 3.	B. Ha. 117. 17.		
136	4	„	„	M	A	Π	VI. 4.	Ber. 17.		

ARGOS. Symbols WOLF'S HEAD, CLUB, OR HARPA.

137	1	Right	Above	A	wolf's head right				Cousinery	*
138	2	"	"	Mo: 116.	"	Σ		VI. 1.	O.	
139	3	"	"	Mo: 116.	"			VI. 2.	B. C. 87.	*
140	4	"	"		"	K	Mo: 116.		O.	Reported by
141	5	Left	"	Mo: 116.	"			VI. 3.	C.	*
142	6	"	"		"		Mo: 116.	VI. 4.	O. C.	
143	7	Right	"	club right			Mo: 116.	VI. 5.	B. A. C. V.	*Reverse inverted in Plate.
144	8	"	"	club left			Mo: 116.	VI. 6.	C.	
145	9	"	Below		club left	A		VI. 7.	A. S. 3605.	
146	10	"	"	M	club right			VI. 8.	A. 3608.	
147	11	"	"	Mo: 116.	harpa right			VI. 9.	A. 3576.	
148	12	"	"		harpa left	I	Ω	VI. 10.	B. C. 89.	
149	13	Left	Above	harpa right	Mo: 57.	≡	Ω	VI. 11.	O. V. Ha. C. 21.	*
150	14	"	"	"	Mo: 53.	Π	I	VI. 12.	B. 80.	
151	15	"	"	Mo: 116.	wolf's head right	?	I		H. 12.	

SILVER COINS. *After 280 B.C.—continued.*

EPIDAUROS. Symbols COILED SNAKE OR CUPPING VASE.

Number.		Obverse. Type to	Reverse. in Wreath tied.	Monogram No. 128.				Plate. Num :	Where to be found.	Remarks.
Total.	of Town.			Above Mon :	Below Mon :	L : of Mon :	R : of Mon :			
152	1	Right	Below	sym : snake		A	N	VI. 1.	P.	
153	2	"	"	"		N	A	VI. 2.	C. . .	*
154	3	"	"	"	Mo: 10.	Mo: 27.	IE	VI. 3.	Ber. W.	*
155	4	"	"	"	KO	N	I	VI. 4.	B. C. 92.	*
156	5	"	"	"	EY	O	Λ	VI. 5.	A. 3629.	
157	6	"	"	"	ΟΛ	Σ	Ω	VI. 6.	A. Ber. 3630.	*
158	7	"	"	"		CW	CI	VII. 7.	G.	*
159	8	"	"	"	ΣI	Σ	Ω	VII. 8.	B. A. O.C. 91. 3630a.	*
160	9	"	"	"	ΥΣ	Σ	Ω	VII. 9.	A. 3631.	
161	10	"	"	"	KΛ	ΣΩ	ΦA	VII. 10.	B. P. 94.	
162	11	"	"	"		T	A	VII. 11.	P. S.	
163	12	"	"	"	IA	T	I	VII. 12.	B. C. 93.	* Mon : 98 below wreath
164	13	"	"	I A snake	Mo: 98.	T	I	VII. 13.	A. C. 3626.	*
165	14	"	"	snake	AP	AE	TOC	VII. 14.	V. C. 23.	
166	15	"	"	Mo: 88. snake		Ξ			Cousinery	*
167	16	"	"	cupping vase	ΔA	Σ	Ω	VII. 15.	Ber. C. A. O. 3604.	*
168	17	"	"	"	IA	P	Ω	VII. 16.	B. C. 95.	*
169	18	"	"	"	ΘA	Σ	Ω		S.	

SILVER COINS. *After 280 B.C.—continued.*

EPIDAUROS continued. Symbols Coiled Snake or Cupping Vase.

Number.	Total.	of Town.	Obverse. Type to	Reverse. in Wreath tied.	Monogram No. 128.				Plate Num:	Where to be found.	Remarks.
					Above Mon:	Below Mon:	L. of Mon:	R. of Mon:			
170	19		Right	Below	Λ	cupping vase	Y	A	VII. 17.	A. S. 3886.	
171	20		"	"	Y	E	Λ	A	VII. 18.	V. O. 24.	
172	21		"	"	Y	E	A	Λ		O.	Reported by

HERMIONE. Symbols TRIPOD and HEAD OF TRIDENT.

173	1		Right	Below	Mo: 27. sym: Mo: 59.		ΙΣ	Mo: 16.	VII. 1.	B. C. A. 75.	*
-----	---	--	-------	-------	----------------------------	--	----	---------	---------	-----------------	---

CAPHYAE. Symbol HEAD OF PALLAS.

174	1		Right	Below	Mo: 33. sym: Right	K	A	VII. 1.	A. Ber.	3761, 3764.	*
175	2		"	"	Mo: 34. "	K	A	VII. 2.	A. C. V.	3765, 10.	
176	3		"	"	Mo: 98. "	K	A	VII. 3.	B.	109.	
177	4		"	"	Mo: 98. sym: Right	K	A	VII. 4.	A. Ber.	3760.	*
178	5		"	"	ΔY Mo: 28. sym: Right	E	N	VII. 5.	O. P. C.		

CLEITOR. Symbol HEAD OF SUN, RADIATE FACING.

179	1		Right	Below	sym: Mo: 109.	KA	H	I. 1.	C.		
180	2		Left	"	Mo: 89. sym:	Δ	I	I. 2.	O.		
181	3		Right	"		KA	H	VII. 4.	Ber. C.		*
182	4		"	"	Λ	K	H	VII. 3.	Ber.		*

LUSI. No Symbol.

183	1		Right	Below	ΛOY			I. 1.	C.	weight 35 grs.	
-----	---	--	-------	-------	-----	--	--	-------	----	-------------------	--

SILVER COINS.—*continued.*MANTINEIA. *Before 222 B.C.* Symbol TRIDENT.

Number.		Obverse. Type to	Reverse. in Wreath tied.	Monogram No. 128.				Plate. Num:	Where to be found.	Remarks.
Total.	Of Town.			Above Mon:	Below Mon:	L: of Mon:	R: of Mon:			
184	1	Right	Below	M	sym: vert.				Cousinery	*
185	2	"	"	Mo: 58.	sym: right	Δ	I	VII. 1.	B. P. V. Ha. H. C. 98. 28. 7. 8. 29.	*
186	3	" ΔP behind	"	M	"	Δ	I	VII. 2.	C.	
187	4	Right	"		"	Δ	I	VII. 3.	V. 30.	
188	5	"	"		"	Δ	I	VII. 4.	B. C. H. Ha. 96. 9. 4. 97.	*
189	6	" ΔI behind	"		"	ΔE	I	VIII. 5.	C. B.	
190	7	Right	"		"	Mo: 42. E	Y	VIII. 6.	B. 39 C.	*
190a	7a	"	"		"	E	Y		C	
191	8	"	"	sym: right	"	E	Y		O.	Reported by
191a	8a	"	"		"	Δ	I		C	

Mantineia. *After 222 B.C.* Called ANTIGONEIA. No Symbol.

192	1	Right	Below	EY	A	N	VIII. 1.	B. H. V. C. 100. 43b. 34. 101. 35.	*
193	2	"	"	AN	E	Y	VIII. 2.	B. H. P. C. 102. 103. 11.	*
194	3	"	"	AY	A	N	VIII. 3.	A. 3708.	
195	4	"	"	Mo: 94.	A	N	VIII. 4.	B. H. C. 104. 105. 3.	*
196	5	"	"	Mo: 94.	N	A	VIII. 5.	B. V. C. 106. 32. 33.	*
197	6	"	"	Ω	A	N	VIII. 6.	B. H. Ha. C. 107. 1. 22. 108.	*
198	7	"	"	Ω	N	A	VIII. 7.	A. 3762.	*
199	8	"	"	Ω ΠΑ	A	N	VIII. 8.	A. 3722.	*

SILVER COINS. *After 222 B.C.—continued.*

ANTIGONEIA continued. No Symbol.

Number.	Obverse.	Reverse.	Monogram No. 128.				Plate.	Where to be	Remarks.
			in Wreath tied.	Above Mon:	Below Mon:	L: of Mon:			
200	9	Right	Below		Ω Π	A	N	VIII. 9.	A. 3721.
201	10	"	"		ΩΠ	A	N	VIII. 10.	A. 3720.
202	11	"	"		Mo: 126.	A	N	VIII. 11.	C.
203	12	"	"		Π Mo: 87.	A	N	VIII. 12.	V. 34.

MEGALOPOLIS. Symbol SYRINX, OR PEDUM.

204	1	Right	Below	pedum right	M	K	Δ	VIII. 1.	A. G. C.	*
205	2	"	"	pedum	M				Cousinery	*
205a 2a	2a	"	"	left,,		K	Δ		○	
206	3	"	"	B	M	E	Λ	VIII. 2.	B. C. Ha.	
				syrinx				114.	16.	
207	4	"	"	B	M	Λ	E	VIII. 3.	B.	*
				syrinx				113.		
208	5	"	"	syrinx	M	E	Λ	VIII. 4.	B. C. Ha.	
					B			112.	13.	
209	6	"	"	Mo: 62.	syrinx	E	Λ	VIII. 5.	FW. A.	*
					B				3780.	
210	7	"	"	BI	M	Λ	E	VIII. 6.	A.	
				syrinx					3799.	
211	8	"	"	B	syrinx	Λ	E	VIII. 7.	C.	
212	9	"	"	≡	"	K	I	VIII. 8.	A. V. C. Ha.	B.
		II behind						3787.	37. 14.	
213	10	Left	"	≡	"	K	I	VIII. 9.	A.	
									3789.	
214	11	Right	"	≡	"	I	K	VIII. 10.	V. Ha. C.	*
		BI behind						36.	15.	
215	12	Left	"		Mo: 61.	N	⋈	IX. 11.	G. C.	
216	13	"	"		Mo: 61.	N	Φ	IX. 12.	V. H. C.	
								42.	22.	

SILVER COINS. *After 222 B.C.—continued.*

PALANTIUM. Symbol TRIDENT.

Number.	Obverse.	Reverse.	Monogram No. 128.				Plate Num:	Where to be found.	Remarks.
			in Wreath tied.	Above Mon:	Below Mon:	L. of Mon:	R. of Mon:		
217	1	Right	Below	A	sym: vert.	Π	Λ	IX. 1. B. V. HOC. 122. 49. 2.	*
218	2	"	"	A	sym: right	Π	Λ	IX. 2. B. C. 121.	*
219	3	"	"	A	sym: vert. Mo: 29.	Π	Λ	IX. 3. B. Ha. V. H. C. 124. 5. 48. 23. 125. 126.	*
220	4	"	"	A	sym: vert. Mo: 130.	Π	Λ	IX. 4. B. C. 123.	*

PHENEUS. Symbol CADUCEUS.

221	1	Right	Below		sym:	E	Y	IX. 1. A. O. Ber. 3636.	*
222	2	"	"			E	Y	IX. 2. A. V. 3636a. 31.	*

TEGEA. No Symbol.

223	1	Right	Below			T	E	IX. 1. B. V. HOC. 127. 57. 25. 128.	*
224	2	"	"	T			E	IX. 2. B. H. C. 129. 42.	*
225	3	"	"	T			E	IX. 3. C.	
226	4	"	"	Mo: 35.		T	E	IX. 4. B. A. V. C. 130. 3855a. 58. 131. Ha. 12.	*
227	5	"	"	Mo: 36.		T	E	IX. 5. A. P. C. 3854.	
228	6	"	"	EYA	PEI	T	E	IX. 6. B. 132.	*

SILVER COINS. *After 222 B.C.—continued.*

ELIS. Symbol AQUILA OR FULMEN.

Number.		Obverse. Type to	Reverse. in Wreath tied.	Monogram No. 128.				Plate. Num :	Where to be found.	Remarks.
Total.	of Town.			Above Mon:	Below Mon:	L: of Mon:	R: of Mon:			
229	1	Right	Below	Aquila right	FA	N Σ	I Ω	IX. 1.	O. C.	*
230	2	"	"	Γ	fulmen	F	A	IX. 2.	A. P. O. 3465.	
231	3	"	"	Mo: 113.	"	F	A	IX. 3.	A. C. 3518.	*
232	4	"	"	Mo: 113.	A fulmen	F	A	IX. 4.	H. C. 16.	*
233	5	"	"	Mo: 113.	Γ fulmen	F	A	IX. 5.	B. C. 48.	*
234	6	"	"	Mo: 113.	Mo: 114. fulmen	F	A	IX. 6.	C. B. 49. 50.	
235	7	"	"	Mo: 113.	Mo: 114. I fulmen	F	A	IX. 7.	A. 3528.	
236	8	"	"	I	fulmen	F	A	IX. 8.	A. 3462.	
237	9	"	"	A	X fulmen	F	Mo: 39. IX. 9.11. ^	IX. 9.11. ^	B. A. C. 56. 3472.	
238	10	"	"	IA	X fulmen	F	Mo: 39.	IX. 10.	A.	
239	11	"	"	X	Mo: 39. fulmen	F	A	IX. 12.	A. C. 3486.	
240	12	"	"	⋈	fulmen	F	A	XI. 35.	C.	
241	13	"	"	Mo: 107.	NI fulmen	F	A	X. 13.	C. B	*
242	14	"	"	Mo: 28.	fulmen	FA	Mo: 72.	X. 14.	B. 58.	
242	14	"	"	A	"	FA	⋈	---	B.	
243	15	"	"	Mo: 118.	"	FA	ΔW	X. 15.	B. C. 57.	
244	16	"	"	Mo: 28.	"	FA	Mo: 41.	X 16.	G.	*
245	17	"	"	AH	"	FA	ΛA	X. 17.	C.	

SILVER COINS. *After 222 B.C.—continued.*

ELIS continued. Symbol Fulmen.

Number.	Obverse. Type to	Reverse. in Wreath tied.	Monogram No. 128.				Plate. Num :	Where to be found.	Remarks.
			Above Mon:	Below Mon:	L : of Mon :	R : of Mon :			
246	18	Right	Below	Mo: 30.	fulmen	FA	ΛA	X. 18.	B. C.
246a	18a	"	"	Mo: 26.	"	FA	ΛA	X. 19.	B. 65.
247	19	"	"	Mo: 113.	"	FA	Mo: 124.		O. Bod. C.
248	20	"	"	Mo: 72.	"	FA	ΛA	X. 20.	Found in Crete by Mr. Myers, C.C., Oxford.
249	21	"	"	O	"	FA	Mo: 37.	X. 21.	T.
250	22	"	"	Mo: 41.	"	FA	Mo: 39.	X. 22.	FW.
251	23	"	"	Mo: 102.	"	FA	Mo: 117.	X. 23.	B. V. H. C.
252	24	"	"	Mo: 95.	"	FA	Mo: 117.	X. 24.	62, 63, 19, 31.
253	25	Left	"	MYP	"	FA	Mo: 117.	X. 25.	B. C.
254	26	Right	"	Mo: 102.	"	FA	Mo: 117.	XI. 36.	64.
255	27	"	"	Mo: 95.	"	FA	Mo: 117.	X. 26.	B. C. H.
256	28	"	"	Mo: 29.	"	FA	Mo: 117.	X. 27.	61, 32.
257	29	"	"	Mo: 27.	"	FA	Mo: 117.		B. H. C.
258	30	"	"	Mo: 22.	"	FA	Mo: 124.	X. 28.	59, 29.
259	31	"	"	Mo: 106.	"	FA	Mo: 124.	X. 29.	O. C.
260	32	being 	"	Mo: 115.	"	FA	Mo: 124.	X. 30.	C.
261	33	Right In front Mo: 51.	"	Mo: 47.	"	FA	Mo: 124.	X. 31.	P. C. Ha.
262	34	Right. In front AK.	"	Mo: 71.	"	FA	Mo: 15.	X. 32.	A. H. Ber. C.
263	35	Left. Behind NKIA.	"	Mo: 82.	"	FA	Mo: 124.	X. 33.	3505, 28.
264	36	Right. Behind ΑΠΟΛΛΩΝΙΟΣ	"	Mo: 99.	"	FA	Mo: 124.	X. 34.	C. P.
265	37	Right. Behind ΑΠΟΛΛΩΝΙΟΣ	"						A. C. H. V. B.
									351, 42, 22, 66.
									B. P. C.
									67.
									A.
									3499.
									Ber. C.
									*
									B.
									68.

SILVER COINS. *After 222 B.C.—continued.*

ELIS continued. Symbol Fulmen.

Number.		Obverse. Type to	Reverse. in Wreath tied.	Monogram No. 128.				Plate. Num :	Where to be found.	Remarks.
Total.	of Towns.			Above Moo:	Below Moo:	L: of Moo:	R: of Mon:			
266	38	Right. Behind ΔΑΜΑΙΩΝ.	Below	Mo: 12.	fulmen	FA	Mo: 117.	XI. 37.	B. H. 60. 69. 41.	*
267	39	Right. Behind ΕΠΙΝΙΚΟΣ.	"	Mo: 79.	"	Mo: 74.	Mo: 81.	XI. 39.	Ber. C.	*
268	40	Right. Behind ΕΠΙΝΙΚΟΣ.	"	≡	"	FA	Mo: 81.	XI. 38.	V. 20.	Reported by
269	41	Right. Behind ΕΠΙΝΙΚΟΣ.	"	Mo: 79.	"	Mo: 83.	Mo: 80.		O.	
270	42	Left. Behind ΕΠΙΝΙΚΟΣ.	"	≡	"	Mo: 79.	Mo: 29.	XI. 40.	C.	
271	43	Right. Behind ΘΑΛΙΑΡΧΟΣ.	"	Mo: 78.	"	ΛΑ	Mo: 79.	XI. 41.	Ber. 13.	*
272	44	Right. Behind ΘΡΑΚΤΑΕΩΝ.	"	Mo: 80.	"	FA	Mo: 124.	XI. 42.	B. H. C. 70. 34.	*
273	45	Right. Behind ΚΑΛΛΙΠ.	"	Mo: 119.	"	Mo: 79.	Mo: 124.	XI. 43.	B. H. V. Ha. C. 73. 39a. 21. 2.	*
274	46	Left. Behind ΚΑΛΛΙΠΠΟΣ.	"	Φ	"	FA	Mo: 124.	XI. 44.	B. C. 74.	
275	47	Right. Behind ΚΑΛΛΙΠΠΟΣ.	"	Φ	"	FA	Mo: 124.	XI. 45.	B. C. H. 71. 72. 28.	*
276	48	Right. Behind ΝΙΚΕΟΥ.	"	Mo: 47.	"	FA	Mo: 18.	XI. 46.	C.	*
277	49	Right. Behind ΦΙΛΟΜΕΝΙΟΣ.	"	Mo: 121.	"	FA	Mo: 124.		Conam. Chr. XIX. Page 362	
278	50	Left. Behind ?	"	Mo: 71.	"	Mo: 79.	Mo: 29.		Ha. 3.	
No Symbol.										
279	51	Right	"			F	A	XI. 47.	A. 3458.	
280	52	"	"	ΛΥ		F	A	XI. 48.	B. V. H. P.C. 54. 16. 18. 52. 17. 53.	
281	53	"	"	ΛΥ	ΣΩ	F	A	XI. 49.	B. V. C. 54. 18.	*
282	54	"	"		FA	Λ	Υ	XI. 50.	Ber.	*
283	55	"	"		ΦΙ	F	A	XI. 51.	A. 3460.	*

SILVER COINS. *After 222 B.C.—continued.*

ELIS continued. No Symbol.

Number.		Obverse. Type to	Reverse. in Wreath tied.	Monogram No. 128.				Plate Num:	Where to be found.	Remarks.
Total.	of Town.			Above Mon:	Below Mon:	L: of Mon:	R: of Mon:			
284	56	Right	Below		CW	F	A	XI. 52.	A. 3530.	
285	57	"	"		CW CIAC	F	A	XI. 53.	B. H. 46. 27.	
286	58	"	"		CW CIΔI	F	A	XI. 54.	A. 3531.	
287	59	"	"		CW Mo: 130.	F	A	XI. 55.	B. 47.	
288	60	"	"		CWCI AN	F	A	XI. 56.	C.	
289	61	"	"		CΩΔI	FA	CI	XI. 57.	C.	
290	62	"	"	FA		A	N	XI. 58.	Ber. V. C. 15.	*
291	63	"	"		FA	A	N	XI. 59.	B. C. Ber. 55.	*
292	64	"	"	AN		F	A	XII. 60.	V. C. 14.	
293	65	"	"	K		FA	Mo: 124.		Cousinery	

MESSINE. Symbol FULMEN OR NONE.

294	1	Right	Below	ΞB	Mo: 62. sym :	K	Λ	XII. 1.	Ber. V. C. 38. 39.	*
295	2	"	"	ΞB	Mo: 63. sym :	K	Λ	XII. 2.	B. H. O. 76. 17.	*
296	3	"	"		M			XII. 3.	A. 3540.	
297	4	"	"	Mo: 122.	M			XII. 4.	B. A. C. 116. 3805. 3807.	*
298	5	"	"		Mo: 60.	A		XII. 5.	B. 115.	
299	6	"	"		M	Υ	A	XII. 6.	A. 3551.	
300	7	"	"	ΞE	M	O	P	XII. 7.	B. V. H. O. C. 120. 40. 13.	*

SILVER COINS. *After 222 B.C.—continued.*

MESSINE continued. Symbol Fulmen or None.

Number.	Obverse.	Reverse.	Monogram No. 128.				Plate.	Where to be found.	Remarks.
			in Wreath tied.	Above Mon :	Below Mon :	L : of Mon :			
301	8	Left	Below	ΞΕ	Μ	Ο	Ρ	XII. 8.	B. O. H. 119. 16.
302	9	Right	„	Μ	ΞΕ	Ο	Ρ	XII. 9.	C.
303	10	Left	„	Μ	ΞΕ	Ο	Ρ	XII. 10.	V. A. 41. 3783.
304	11	Right	„	ΟΡ	Μ	Ο	Ν	XII. 11.	B. A. C. 118. 3801. *
305	12	„	„	Φ	Μ	Ξ	Ε	XII. 12.	C.
306	13	„	„		Mo: 62.	Ξ	Ε	XII. 13.	A. 3573.
307	14	„	„		Mo: 125. Mo: 60.	Ξ	Ε	XII. 14.	A. 3580.
308	15	Left	„	Mo: 64.	ΧΠ	Ξ	Ε	XII. 15.	A. 3576. *
309	16	„	„	Mo: 64.	Mo: 97.	Ξ	Ε	XII. 16.	A. 3577.
310	17	„	„	Mo: 97.	Mo: 60.	Ξ	Ε	XII. 17.	A. 3578. 3579.
311	18	Right	„		Mo: 60.	Π	Δ	XII. 18.	C.
312	19	Left	„		ΚΟ	Ξ	Ε	XII. 19.	O. Perhaps Corone
313	20	Right	„	Ε		Μ	Σ	XII. 20.	B. A. 77. 3537. *

LACEAEMON. Symbols CAPS OF THE DIOSCURI AND CLUB.

314	1	Right	Below	Mo: 57.	ΠΥ	sym :	sym :	XII. 1.	V. Ha. C. 27. 24.	* B.
315	2	„	„	Mo: 57.	Mo: 41.	„	„	XII. 2.	B. C. 85. 86.	*
316	3	„	„	Mo: 57.	Mo: 53.	„	„	XIII. 3.	B. H. C. 83. 37.	*
317	4	„	„	Mo: 57.	Mo: 54.	„	„	XIII. 4.	B. 84.	
318	5	„	„	Mo: 57.	Mo: 102.	„	„	XIII. 5.	C. B.	

218a. 5a

SILVER COINS. *After 222 B.C.—continued.*

LACEDAEMON continued. Symbols Caps of the Dioscuri and Club.

Number.	Obverse.	Reverse.	Monogram No. 128.				Plate Num:	Where to be found.	Remarks.
			in Wreath tied.	Above Mon:	Below Mon:	L: of Mon:	R: of Mon:		
319	6	Right	Below	Mo: 57.	Mo: 101.	sym :	sym:	XIII. 6.	B. H. C. *
								81. 82. 36.	
320	7	"	"	Mo: 57.	W	"	"	XIII. 7.	B. C. *
								78.	
321	8	"	"	Mo: 57.	EY	"	"	XIII. 8.	B. V. *
								79. 26.	
322	9	"	"	Mo: 57.	Mo: 42. Y	"	"	XIII. 9.	B. V.
								80. 25.	
323	10	"	"	Mo: 57.	Mo: 127.	"	"	XIII. 10.	Ber. O. C. *
324	11	"	"	ΛA	Mo: 60.	"	"	XIII. 11.	O. N. C. Ha. *
								7181. 23.	
325	12	"	"	ΛA	Mo: 60. club left	"	"	XIII. 12.	A. 3583.
326	13	"	"		ΣΩ	Λ	A	XIII. 13.	B. A. 133. 3584.

UNCERTAIN.

327	1	Right	Below	I	Λ	ΔA	Y	XIII. 1.	A. B. C. †	
									3857.	
328	2	Left	"	I	Λ	ΔA	Y	XIII. 2.	A.	
									3858.	
329	3	Right	"	AY	fish right	A	P	XIII. 3.	B. Ber. C. *	
									110. 111.	
330	4	"	"	AY		A	A	XIII. 4.	A.	
									3585.	
331	5	"	"		trident	Mo: 42.	Mo: 17.		?	
332	6	"	"		AN	E	Y		C.	

CLEITOR. Symbol HEAD OF SUN RADIATE.

332	5	Left	Below		sym:	A	M		O.	
-----	---	------	-------	--	------	---	---	--	----	--

† See Pl. XIII. Fi. 1. 2.

ACHAIA LEAGUE COINS.

LATER COPPER. *After* 280 B.C.

AEGIRA.

Number.		Obverse.	Reverse.	Where to be found.	Remarks.
Total.	of Town.	Jupiter naked, standing left, holding Nike and Sceptre.	Female seated left, holding Wreath and Sceptre.		
1	1	XE in field	Round ΑΧΑΙΩΝ ΑΙΓΙΡΑΤΩΝ	V. 59.	
2	2	Mon : 96 in field	ΑΧΑΙΩΝ ΑΙΓΙΡΑΤΑΝ	B. 136.	
3	3	Mon : 2 in field	"	A. WTR	
4	4	Vertical behind AE ΔΑΜΙ ΥΑΣ	"	A. 266.	
5	5	Vertical behind ΛΥΣΑΝ	"	B. 137.	*
6	6	ΗΡΑ	ΑΧΑΙΩΝ ΑΙΓΙΡΑΤΩΝ	IB. C.	
7	7	No legend	"	Ber.	*
8	8	No legend	" In front . . I EA	Wiczay.	*
AEGIUM. COPPER.					
9	1	No legend	Vertical front ΑΧΑΙΩ Below NTE. A Vertical behind ΙΓΕΩΝ	A. 254.	
10	2	Vertical behind ΗΡΑΚΛΕΙΟΣ	Round ΑΧΑΙΩΝ ΑΙΓΕΩΝ	Wiczay. Num. Chr. 64 p. 82.	*
11	3	Behind ΗΡΑ In front ΚΛΕΙ	Round ΑΧΑΙΩΝ ΑΙΓΕΩΝ	A. 255.	
12	4	Vertical behind ΘΙΡΑ In front ΩΝ	"	A. Ber. 3368.	*
13	5	. . ΧΙΠ . . .	"	Leake	*
14	6	Behind TEA	"	B. 138.	

LATER COPPER. *After 280 B.C.—continued.*

CERYNEIA.

Number.		Obverse.	Reverse.	Where to be found.	Remarks.
Total.	of Town.	Jupiter naked, standing left, holding Nike and Sceptre.	Female seated left, holding Wreath and Sceptre.		
15	1	In field Mon: 52	Round ΑΧΑΙΩΝ ΚΑΡΥ ΝΕΩΝ	A. 3369.	*
			D Y M E .		
16	1	No legend	Round ΑΧΑΙΩΝ ΔΥΜΑΙΩΝ	Ber. C.	*
17	2	A . . ΔΑΜΟΣ	"	E.A.	
17a	3	ΕΥΝΟΜΟΣ behind.	"	C.	
		PATRAE. No Copper.			
		PELLENE.			
18	1	Behind vertical ΑΘΑΝΙΠ In front vertical ΠΟΣ	Round ΑΧΑΙΩΝ ΠΕΛΛ ΑΝΕΩΝ	B. Munich 143.	*
19	2	Behind vertical ΑΡΧΕ ΜΑ ΧΙ	"	Ber. C. P.	*
		SICYON.			
20	1	In field Mon: 18	Round ΑΧΑΙΩΝ ΣΥΚΥ ΩΝΙΩΝ	B. Ber. 147.	*
21	2	" Mon: 55	"	B. 148. 149.	*
22	3	" Mon: 101	"	B. 150.	*
23	4	" Mon: 60	"	W.	
24	5	" Mon: 69	"	Ber. C. A. 3457.	*
25	6	" Mon: 70	"	V. 68.	*
26	7	" Mon: 14	"	S.	*

LATER COPPER. *After 280 B.C.—continued.*

PHLIUS.

Number.		Obverse.	Reverse.	Where to be found.	Remarks.
Total.	of Town.	Jupiter naked, standing left, holding Nike and Sceptre.	Female seated left, holding Wreath and Sceptre.		
27	1	Vertical behind ΠΑΣΩΝ	Round ΑΧΑΙΩΝ ΦΛΕΙΑΣΙΩΝ	B. V. C. 145. 66. 146. 67.	*
28	2	Vertical behind ΚΑΛΛΙΦ	"	Sestini	*
CORINTH.					
29	1	Behind vertical ΕΡΜΟΚΡΑ In front vertical ΤΗΣ	Round ΑΧΑΙΩΝ ΚΟΡΙΝΘ ΕΩΝ	B. 139.	*
30	2	Behind vertical ΚΡΑΤΙ In front vertical ΝΟC	"	B. V. 140. 60.	*
31	3	Behind vertical ΧΑΙΡΕΑΣ	"	B. A. 141. 142.	*
PAGAE.					
32	1	Behind vertical ΔΥΜΑΛΛΑΣ	Round ΑΧΑΙΩΝ ΠΑΓΑΙΩΝ	Sestini, p. 11, 22.	*
33	2	Behind vertical ΧΑΡΜΙΔΑΣ	"	A. B. 137.	*
MEGARA.					
34	1	No legend	Behind ΤΛΑΣΙ Round ΑΧΑΙΩΝ ΜΕ ΓΑΡΕΩΝ	B. A. 134. 252.	
35	2	Vertical behind ΔΗΜΗΤΡΙ	Round ΑΧΑΙΩΝ ΜΕ ΓΑΡΕΩΝ	Ber. P.	*
36	3	Vertical behind ΑΘΑΝΑ	" Exergue ΔΩ	V. 62.	*
37	4	Vertical behind ΑΜΑΧ-ΔΑ	In front ΜΕΓΑΡΕΩΝ Behind ΑΧΑΙΩΝ	A. 251.	

LATER COPPER. *After 280 B.C.—continued.*

ARGOS.

Number.		Obverse.	Reverse.	Where to be found.	Remarks.
Total.	Of Town.	Jupiter naked, standing left, holding Nike and Sceptre.	Female seated left, holding Wreath and Sceptre.		
38	1	No legend	In front ΦΑΗ ΝΟC Round ΑΧΑΙΩΝ ΑΡΓΕΙΩΝ	B. Ber. A.C. 155. 3622.	*
39	2	Vertical behind ΑΡΓΕΙΩΝ In front Mon: 73	Round ΑΧΑΙΩΝ ΦΑΗΝΟΣ	B. IB. 156.	
40	3	Vertical behind ΑΡΓΕΙ In front Mon: 52	"	Ber. A. 261.	*
41	4	Vertical behind ΑΡΓΕΙΩΝ Under left arm and Mon: 40	"	Ber. C. W.	*
42	5	Vertical in front ΚΛΗΑΝ Vertical behind ΣΟΡΑ	In front ΑΧΑΙΩΝ Behind ΑΡΓΕΙΩΝ	A. 3252.	
43	6	Behind ΡΑΚΛΕ	In front ΧΑΡΙ ΩΝ Round ΑΧΑΙΩΝ ΑΡΓΕΙΩΝ CLEONE.	Wiczay. Museum Herd:	*
44	1	Behind vertical ΑΓΑΙΟΣ	Round ΑΧΑΙΩΝ ΚΛΗΩΝΑ ΙΩΝ EPIDAUROS.	B. Ber. S. C. 157.	*
45	1	Behind vertical ΑΧΑΙΩΝ	Round ΑΡΙΣΤΟΛΑΣ ΕΠΙΔ ΑΥΡΙΩΝ	A. Ber. P. 3633.	*
46	2	"	Round ΕΠΙΔΑΥΡΙΩΝ ΔΑΜ	Copenhagen	*
47	3	In field ΑΧΑΙ ΩΝ	Round ΕΩΝ ΜΝΗ ΣΙΣ	C.	Plate XIII. 4

LATER COPPER. *After 280 B.C.—continued.*

HERMIONE.

Number.		Obverse. Jupiter naked, standing left, holding Nike and Sceptre.	Reverse. Female seated left, holding Wreath and Sceptre.	Where to be found.	Remarks.
Total.	of Town.				
48	1	No legend	Behind vertical ΑΧΑΙΩΝ Below and front ΕΡΜΙΟΝΕΩΝ ALEA.	Museum Hedener.	*
49	1	In field Κ Α	Round ΑΧΑΙΩΝ ΑΛΕΑΤ Below seat Η	A. 262.	*
50	2	No legend	Round ΑΧΑΙΩΝ ΑΛΕΑΤΑΝ	Lambros.	*
51	3	Behind ΙΕΡΟΣ	As above	C.	
52	4	In field Δ	As above	A. 2690.	
ALIPHEIRA.					
53	1	ΣΙ ΜΑ ΧΟ Σ	Round ΑΧΑΙΩΝ ΑΛΙΦΕΙ ΡΕΩΝ ASEA.	B. 149.	*
54	1	Behind vertical ΞΕΝΙΑΣ	Round ΑΧΑΙΩΝ ΑΣΕΑΤΑΝ	B. A. Ber. C 161, 3763.	*
55	2	ΠΕΜΠΑΝ	„	Rollin.	*
56	3	ΚΑ ΛΑ ΤΡ ΟΧ	Round ΑΧΑΙΩΝ ΑΣΕΑΤΩΝ	Bod. Sestini	*
CALLISTA.					
57	1	Behind vertical ΑΝΤΑΝ In front vertical ΔΡΟΣ	Round from right to left ΑΧΑΙΩΝ ΚΑΛΛΙ ΣΤΑΤΑΝ	B. Turin	*

LATER COPPER. *After 280 B.C.—continued.*

CAPHYAE.

Number.		Obverse.	Reverse.	Where to be found.	Remarks.
Total.	of Town.	Jupiter naked, standing left, holding Nike and Sceptre.	Female seated left, holding Wreath and Sceptre.		
58	1	Behind vertical ΠΕΛΑΝΗΑΣ	Round ΑΧΑΙΩΝ ΚΑΦΥΕΩΝ	P. Wiczay	*
59	2	Behind In front vertical ΧΟΥ	"	Ber.	*
60	3	Behind ΚΑΛΛ	"	Num. Chr. 1864, page 89.	*
61	4	Behind vertical ΚΑΛΛΙΜΑ ΥΟΧ	"	A. 3768.	
CLEITOR.					
62	1	Behind vertical • ΙΚΙΑΣ In front Mon : 18.	Round .. ΑΙΩΝ ΚΛΕΤΟΡ ΙΩΝ	A. 3989.	*
DIPAEA.					
63	1	Behind vertical ΛΑΣΙΑΣ	Round ΑΧΑΙΩΝ ΔΙΠΑΙΩΝ	Ber.	*
ELISPHASII.					
64	1	In field Κ ΛΕ	Round ΑΧΑΙΩΝ.ΛΙΣΦΑΣΙΩΝ	Ber.	*
65	2	No legend	Round .. ΑΙΩΝ ΕΛΙΟ•Ι• ΑΣΙΩΝ	Ber.	*
66	3	In field Mon : 46	Round ΑΧ ΣΦΑΣΙΩΝ	B. 163.	

LATER COPPER. *After 280 B.C.—continued.*

GORTYS.

Number.	Obverse.		Reverse.		Where to be found.	Remarks.
	Total.	of Town.	Jupiter naked, standing left, holding Nike and Sceptre.	Female seated left, holding Wreath and Sceptre.		
67	1		No legend	Round ΑΧΑΙΩΝ ΚΟΡΤΙΝΙΩΝ Exergue Mon : 8	B. 162.	*
68	2		ΝΙΚ ΟΣ ΤΡΑ ΤΟ Σ	Round • ΧΑΙ ΤΥΝΙΩΝ Vertical behind chair ΝΙΚΟ In front Mon : 2	Ber. Komnos.	*
69	3		ΝΙΚ ΟΣ ΤΡΑ ΤΟ Σ	Round ΩΝ ΚΟΡΤΥΝΙΩΝ Vertical behind chair Mon : 2	A. 3770.	
70	4		Vertical behind ΝΙΚΟΣ	Round ΑΧΑΙΩΝ . . . ΤΥΝΕΩΝ HEREA.	A. 270.	
71	1		ΘΕΟΞ Ε ΝΟΣ	Round ΑΧΑΙΩΝ ΗΡΑΙΩΝ LUSI.	B. C. 164.	*
72	1		Vertical behind ΑΝΤΙΜ ΣΟΧΑ	Round ΑΧΑΙΩΝ ΛΟΥΣ ΙΑΤΑΝ ΑΝΤΙΓΟΝΕΙΑ.	B. A. 165. 269.	*
73	1		In front ΧΙ	Round ΑΧΑΙΩΝ ΑΝΤΙΓΟ ΝΕΙΩΝ METHYDRIMUM.	B. 160.	*
74	1		Vertical behind ΑΝΔΡΕ ΑΣ	Round ΑΧΑΙΩΝ ΜΕΘΙΔΡΙ In exergue ΕΩΝ	A. 2831.	*

LATER COPPER. *After 280 B.C.—continued.*

MEGALOPOLIS.

Number.		Obverse.	Reverse.	Where to be found.	Remarks.
Total.	of Town.	Jupiter naked, standing left, holding Nike and Sceptre.	Female seated left, holding Wreath and Sceptre.		
75	1	No legend	Round ΑΧ...ΩΝ Μ. ΓΑ... ΠΟΛΙΤΩΝ Exergue ΝΥΣ	Sestini	*
76	2	No legend	Round ΑΧΑΙΩΝ ΜΕΓΑ ΛΟΠΟΛΙΤΩΝ Behind chair Mon: 1	Warren, Pl. III. 15.	*
77	3	Vertical behind ΠΑΝΤΙΣ Vertical in front ΟΚΝΗΣ	Round ΑΧΑΙΩΝ ΜΕΓΑΛΟ Vertical behind ΑΓΙΩ Exergue ΠΑΝ	B. 166.	
78	4	Vertical in front ΟΡΔΙΩ Vertical behind ΞΑΝΟΣ	Round ΑΧΑΙΩΝ ΜΕΓΑ ΛΟΠΟ...ΩΝ	A. 3820.	
PALLANTIUM.					
79	1	Vertical behind ΙΠΠΑΡΧΟΣ	Round ΑΧΑΙΩΝ ΠΑΛΛΑΝ ΤΕΩΝ	B. V. 167. 65.	*
PHIGALEA.					
80	1	Behind vertical ΚΛΕΟΔΙ Before vertical ΧΟΣ	Round ΑΧΑΙΩΝ ΦΙΓΑΛΕΩΝ	B. A. Ber. 169. 3833.	*
81	2	Behind vertical ΚΛΕΑΡ Before vertical ΧΟΣ	„	Brönsted Collection	*

LATER COPPER. *After 280 B.C.—continued.*

PHENEUS.

Number.		Obverse.	Reverse.	Where to be found.	Remarks.
Total.	of Town.	Jupiter naked, standing left, holding Nike and Sceptre.	Female seated left, holding Wreath and Sceptre.		
82	1	Behind vertical ΝΙΚΑΙΟΣ	Round ΑΧΑΙΩΝ + ΕΝΕΩΝ	B. 168.	
83	2	Behind vertical ΜΝΑΣΙ Before vertical ΛΑΟΣ	Round ΑΧΑΙΩΝ + ΕΝΕΩΝ	Ber. A. 3832.	*
84	3	Vertical behind ΗΡΩΙΔΑ	Round ΑΧΑΙΩΝ + ΕΝΕΩΝ	B. W. 158.	
85	4	Vertical behind ΤΡΩΙΑ	As last	IB.	
STYMPHALUS.					
86	1	Behind vertical ΠΥΘΩΝ	Round ΑΧΑΙΩΝ ΣΤΥΜ ΦΑΛΙΩΝ	B. 170.	*
87	2	In field front Mon : 111	Round ΑΧΑΙΩΝ ΣΤ. Μ + ΙΑΝΩΝ	G.	*
88	3	No legend	Round ΑΧΑΙΩΝ ΣΤΥΜ ΦΑΛΙΩΝ	Warren, Pl. X. 10.	*
TEGEA.					
89	1	In field ΘΡΑ ΣΕ ΑΣ	Round ΑΧΑΙΩΝ ΤΕΓΕΑΤΑΝ	B. C. 171.	*
90	2	Behind vertical ΤΙΜΝΑΣΕΑΤΑΝ	B. 172. 173.	
91	3	Behind vertical ΤΙΜ ΚΑΙ Κ	Round ΑΧΑΙΩΝ ΤΕΓΕΑΤΑΝ	W.	Plate XIII. 1.
92	4	In field Γ	Round ΑΧΑΙΩΝ ΤΕΓΕΑ...	Ber.	*
93	5	In field ΙΠΠ ΩΝ	Round ΑΧΑΙΩΝ ΤΕΓΕΑ.	C. IB.	

LATER COPPER. *After 280 B.C.—continued.*

TEGEA continued.

Number.		Obverse.	Reverse.	Where to be found.	Remarks.
Total.	Of Town.	Jupiter naked, standing left. holding Nike and Sceptre.	Female seated left, holding Wreath and Sceptre.		
94	6	Behind vertical ΚΛΕΑΡ In front vertical ΧΟΣ	Round ΑΧΑΙΩΝ ΤΕΓΕΑΤΑΝ	A. 3856.	*
95	7	... ΑΙΟΣ	As last	V. 69.	
TEUTHIS.					
96	1	No legend	Round ΑΧΑΙΩΝ ΤΕΥΘΙΔΑΝ ΓΝΩΣΕΑΣ	B. 174.	*
THEISOA.					
97	1	In field ΠΟ ΛΥ ΗΡ ΗΣ	Round ΑΧΑΙΩΝ ΘΙΣΟΑΙΩΝ	A. G. 3858.	*
THELPUSA.					
98	1	Behind vertical ΧΑΡΑΣΜΑ Before vertical ΧΙ	Round ΑΧΑΙΩΝ ΘΕΛ ΠΟΥΣΙΩΝ	IB.	*
ELIS.					
99	1	In field ΙΕΡΩΝ	Round ΑΧΑΙΩΝ ΑΛΕΙΩΝ	Eckhel, N. V, p. 138. Sestini, p. 24.	*
100	2	Behind vertical ΞΕΝΑΙΝ Before vertical ΤΟΣ	as last	Ber. G.	*
101	3	Behind vertical ΔΑΜΟ... Before vertical ΝΟΣ	as last	Ber.	*
102	4	Behind vertical ... ΥΛΙ. Before vertical ΧΟΣ	as last	Wiczay Babington	*

LATER COPPER. *After 280 B.C.—continued.*

ELIS continued.

Number.		Obverse.	Reverse.	Where to be found.	Remarks.
Total.	of Town.	Jupiter naked, standing left, holding Nike and Sceptre.	Female seated left, holding Wreath and Sceptre.		
103	5	In field ΠΩΝ ΟΣ	Round ΑΧΑΙΩΝ ΑΛΕΙΩΝ countermarked with Zens holding eagle and fulmen F A	A. 3535.	Plate XIII. 2
			HYPANA.		
104	1	In field ΘΡΑ ΣΥ ΜΑΧ ΟΣ	Round ΑΧΑΙΩΝ ΥΓΑΝΩΝ	B. Lambros. 151.	*
			ASINE.		
105	1	Behind vertical ΤΙΜΟΚΡΑΤ [THE]	Round ΑΧΑΙΩΝ ΣΙΝΑΙΩΝ	B. P. Babington. 152. 153.	*
			CORONE.		
106	1	Behind vertical ΑΝΑΡΙΑ ΑΣ	Round ΑΧΑΙΩΝ ΚΟΡΟΝΑ ΙΩΝ	Wiczay.	*
107	2	Behind vertical ΧΛΕΑΡΧ	As last	V. 61.	*
			MESSENE.		
108	1	Behind vertical ΔΕΞΙΑΣ	Round ΑΧΑΙΩΝ ΜΕΣΣ ΑΝΙΩΝ	B. Ber. V. 154. 63. 64.	*Plate XIII. 3
109	2	Behind vertical ΑΡΓΕΙΑΣ	As last	Ber.	*
110	3	Behind vertical ΠΑΝΤΙΣΟΣ In field Mon: 1.	As last	Museum Daniae.	*
111	4	Behind vertical ΕΥΝΕΜΗΣ	As last	Wiczay.	*

LIST OF TOWNS OF WHICH COINS ARE GIVEN IN THE
CATALOGUE, WITH CONSECUTIVE NUMBERS
OF THE SAME.

NAMES.	Silver.	Copper.	NAMES.	Silver.	Copper.
Early. <i>Before 222 B.C.</i> ...	1-3	4-12	Cortys or Gortys		67-70
LATER STYLE.			Heraea		71
Aegira	13-28	1-8	Lusi	183	72
Aegium	29-45	9-14	Mantineia.		
Ceryneia	46-51	15	<i>Before 222 B.C.</i>	184-191	
Dyme	52-62	16-17	<i>After 222 B.C.</i>		
Patrae	63-86		called Antigoneia	192-203	73
Pellene	87-90	18-19	Megalopolis	204-216	75-78
Sicyon	91-110	20-26	Methydrium		74
Phlius		27-28	Pallantium	217-220	79
Corinth	111-117	29-31	Pheneus	221-222	82-85
Megara	118-132	34-37	Phigalea		80-81
Pagae	133-136	32-33	Stymphalus		86-88
Argos	137-151	38-43	Tegea	223-228	89-95
Cleone		44	Tenthis		96
Epidaurus ..	152-172	45-47	Theisoa		97
Hermione	173	48	Thelpusa		98
Alea		49-52	Elis	229-293	99-103
Alipheira		53	Hypana ..		104
Asea		54-56	Asine		105
Callista		57	Corone ? ..	46-48	106-107
Caphyae	174-178	58-61	Corone ? ..	312	
Cleitor	{179-182 332	62	Messene	294-313	108-111
Dipaea		63	Lacedæmon	314-326	
Elisphasii		64-66	Uncertain	327-331	

LIST OF SYMBOLS FOUND ON COINS OF THE ACHAIA LEAGUE,

AND TOWNS TO WHICH ATTRIBUTED & PLATES WHERE ILLUSTRATED.

Acorn	Early Copper, Plate XIII. 9.
Caduceus.....	Pheneus, Silver, IX. 1.
Club.....	Argos, <i>AR</i> , v. 5-9. Lacedaemon, <i>AR</i> , XIII. 12.
Cupping Vessel <i>σικία</i>	Epidaurus, <i>AR</i> , VII. 15, 16, 17.
Caps and Stars of Dioscuri	Lacedaemon, <i>AR</i> , XII. XIII. 1-12.
Dolphin	Patrae, <i>AR</i> , III. 1-6, IV. 7-21, XIII. 22.
Dove flying.....	Sicyon, <i>AR</i> , IV. 1 to v. 18.
Eagle standing	Elis, <i>AR</i> , IX. 1.
Fish	Dyme, <i>AR</i> , III. 1-11. Uncertain, XIII. 3.
Thunderbolt, Fulmen.....	Aigium, <i>AR</i> , II. 1-8, III. 9-15. Early Copper, I. 7.
"	Elis, <i>AR</i> , IX. 2-12, X. 13-34, XI. 35-46.
"	Messene, <i>AR</i> , XII. 1, 2.
Garland	Early Silver, I. 2.
Half Goat	Aegira, <i>AR</i> , II. 1-14.
Harpa	Argos, <i>AR</i> , VI. 9-12.
Lyre, Small.....	Pellene, <i>AR</i> , IV. 1-3.
Lyre, Large	Megara, <i>AR</i> , v. 1-12, VI. 13-14.
Pallas, Head of	Caphyae, <i>AR</i> , VII. 1-5.
Pegasus	Corinth, <i>AR</i> , I. 1-2, XIII. 3.
Pedum	Megalopolis, <i>AR</i> , VIII. 1.
Snake	Epidaurus, <i>AR</i> , VI. 1-6, VII. 7-14.
Sun, Head of Radiate	Cleitor, <i>AR</i> , I. 1-2.
Syrinx.....	Megalopolis, <i>AR</i> , VIII. 2-10.
Trident	Ceryncia, <i>AR</i> , I. 1-6.
"	Mantineia, <i>AR</i> , VII. 1-6.
"	Pallantium, <i>AR</i> , IX. 1-4.
"	Uncertain, <i>AR</i> .
Tripod.....	Hermione, <i>AR</i> , VII. 1.
Vase	Pellene, <i>AR</i> , IV. 3.
Wolf, Head of	Argos, <i>AR</i> , VI. 1-4.

LIST OF TOWNS OF THE LEAGUE,

OF WHICH COINS ARE NOT KNOWN SHEWING METAL.

Patrae	<i>AE</i>	Callista	<i>AR</i>	Leprion	<i>AR, AE</i>
Bura	<i>AR, AE</i>	Cortys	<i>AR</i>	Cyparissia	<i>AR, AE</i>
Leontion	<i>AR, AE</i>	Heræa	<i>AR</i>	Pylos	<i>AR, AE</i>
Pharac	<i>AR, AE</i>	Mantineia.		Mothone	<i>AR, AE</i>
Triteia	<i>AR, AE</i>	Before B.C. 222	<i>AE</i>	Pharac	<i>AR, AE</i>
Pagac alone	<i>AR</i>	Methydrium	<i>AR</i>	Abia	<i>AR, AE</i>
Troezen	<i>AR, AE</i>	Phigalea	<i>AR</i>	Hypana	<i>AR</i>
Methana	<i>AR, AE</i>	Stymphalus	<i>AR</i>	Thuria	<i>AR, AE</i>
Aegina Is :	<i>AR, AE</i>	Caryae	<i>AR, AE</i>	Teuthis	<i>AR</i>
Alea	<i>AR</i>	Kynathæa	<i>AR, AE</i>	Theisoa	<i>AR</i>
Alipheira	<i>AR</i>	Orchomenos	<i>AR, AE</i>	Thelpusa	<i>AR</i>
Asca	<i>AR</i>	Psophis	<i>AR, AE</i>	Lacedaemon	<i>AE</i>

LIST OF NAMES FOUND ON COINS OF THE ACHAIAN LEAGUE
SHEWING METAL AND TOWNS.

ΑΓΑΙΟΣ	Cleone	Æ	Ε	
ΑΙΓΙΚΟ(ΡΕΥΣ)	Aegium	℞		
ΑΓΕΥ	Hermione	℞	ΕΠΙΝΙΚΟΣ	
ΑΓΙΩ	Megalopolis	Æ	ΕΡΜΟΚΡΑΤΗΣ ..	
ΑΕΤΟΣ	Epidaurus	℞	ΕΥΝΕΜΗΣ	
ΑΛΚΙ	Aegira	℞	ΕΥΑΡΕΙ(ΣΤΟΣ) ...	
ΑΛΛΑΡΘΟΧ	Asea	Æ	ΕΥΤΕΙ	
ΑΘΑΝΙΠΠΟΣ	Pellene	Æ	ΕΥΝΟΜΟΣ	
ΑΘ	Pellene	℞	Η	
ΑΘΑΝΑ	Megara	Æ		
ΑΜΑΧ	Megara	Æ	ΗΡΑ	
Α.. ΔΑΜΟΣ	Dyme	Æ	ΗΡΑΚΛΕΙΟΣ	
ΑΝΔΡΙΛΑΣ	Corone	Æ	ΗΡΩΝΥ	
ΑΝΔΡΕΑΣ	Methydrium	Æ	ΗΡΩΙΔΑΣ	
ΑΝΤΑΝΔΡΟΣ	Callista	Æ		
ΑΝΤΙΜΑΧΟΣ	Lusi	Æ	Θ	
ΑΡΓΕΙΑΣ	Messine	Æ		
ΑΡΙΣΤΟΔΑΜΟΣ...	Aegium	℞	ΘΑΛΙΑΡΧΟΣ	
ΑΡΙΣΤΟΛΑΣ	Epidaurus	Æ	ΘΕΟΞΕΝΟΣ	
ΑΠΟΛΛΩΝΙΟΣ ...	Elis	℞	ΘΕΥΦΑ(ΝΗΣ)	
ΑΡΧΕΜΑΧΙ	Pellene	Æ	ΘΟΚΛ	
ΑΡΧΙΠΠΟΣ	Aigium	Æ	ΘΡΑΚΥΛΕΩΝ	
			ΘΡΑΣΙΑΣ	
			ΘΡΑΣΥΜΑΧΟΣ ...	
Γ			Ι	
ΓΛΑΥ	Aegira	℞		
ΓΝΩΣΕΑΣ	Teuthis	Æ	ΙΕΡΩΝ	
Δ			ΙΠΠΑΡΧΟΣ	
ΔΑΜ	Epidaurus	Æ	ΙΠΠΟ	
ΔΑΜΑΙΩΝ	Elis	℞	ΙΠΠΩΝ	
ΔΑΜΟ(ΞΕ)ΝΟΣ ...	Elis	Æ	Κ	
ΔΑΜΕ	Aegira	Æ		
ΔΕΞΙΑΣ	Messine	Æ	ΚΑΛΛΑΤΡΟΧ(ΟΣ)	
ΔΗΜΗΤΡΙ	Megara	Æ	ΚΑΛΛΙΜΑΧΟΣ.....	
ΔΙΔΟ	Megara	℞	, ,	
ΔΙΦ	Megara	Æ	, ,	
ΔΥΜΑΛΑΣ	Pagae	Æ	ΚΑΛΙΦ	
ΔΩ	Megara	Æ	ΚΑΛΛΙΠΠΟΣ	
ΔΩΡΟ	Megara	℞	ΚΛΕΑΡΧ	
			Elis	
			Corinth	
			Messine	
			Tegeia	
			Aegium	
			Dyme	
			Aegira	
			Aegium	
			Megara	
			Pheneus	
			Elis	
			Heraea	
			Early	
			Megara	
			Elis	
			Tegeia	
			Hypana	

LIST OF NAMES—*continued*.

ΚΛΕΑΡΚΟΣ	Phigalea	Æ	ΠΑΝ ΑΓΙΩ	Megalopolis	Æ
ΚΛΕΟΔΙΧΟΣ	Phigalea	Æ	ΠΑΝΤΙΣΟΣ	Messene	Æ
ΚΛΗΑΝΔΡΟΣ	Argos	Æ	ΠΑΣΩΝ	Phlius	Æ
ΚΛΗΑΡΧΟΣ	Tegeia	Æ	ΠΕΛΑ	Megara	Æ
ΚΡΑΤΙΝΟΣ	Corinth	Æ	ΠΕΛΑΝΗΑΣ	Caphyae	Æ
ΚΡΙΘΩΝ	Aegium	Æ	ΠΕΜΠΑΝ	Asea	Æ
Λ			ΠΟΛΥΗΡΗΣ	Theisoa	Æ
ΛΑΣΙΑC	Dipœa	Æ	ΠΥΘΟ	Megara	Æ
ΛΥΣΑΝ	Aegium	Æ	ΠΥΘΩΝ	Stymphalus	Æ
(ΛΥ)ΣΙΜΑ(ΧΟΣ) ..	Alipheira	Æ	Ρ		
Μ			ΡΑΚΑΙ ΠΗΡΑΧΛΕΙ	Argos	Æ
ΜΑΧΙ	Thelpusa	Æ	ΡΩ. ΙΑ.	Epidaurus	Æ
ΜΕΓΩ	Megara	Æ	Σ		
ΜΝΑΣΙΛΑΟΣ	Pheneus	Æ	ΣΩΔΑ	Epidaurus	Æ
ΜΝΗΣΙΣ(ΤΡΑΤΟΣ)	Epidaurus ?	Æ	ΣΩΚΡΑ	Megara	Æ
Ν			ΣΩΠΑ(ΤΗΡ)	Antigoneia	Æ
ΝΙΚΑΙΟΣ	Pheneus	Æ	ΣΩΣΙ(ΑΣ)	Epidaurus	Æ
ΝΙΚΕΟΣ	Elis	Æ	”	Elis	Æ
(Ν)ΙΚΙΑΣ	Cleitor	Æ	ΣΩΦΑΚΛ	Epidaurus	Æ
ΝΙΚΟ	Epidaurus	Æ	Τ		
ΝΙΚΟΣΤΡΑΤΟΣ ..	Cortys	Æ	ΤΙΜΝΑΣΙΑ	Epidaurus	Æ
ΝΥΣ	Megalopolis	Æ	ΤΙ ΙΑ	Epidaurus	Æ
Ξ			ΤΙΜΝΑΣ	Tegea	Æ
ΞΑΝΟΣ	Megalopolis	Æ	ΤΙΜΟΚΡΑΤ	Asine	Æ
ΞΕΝΑΙΕΤΟΣ	Elis	Æ	ΤΛΑΣΙ	Megara	Æ
ΞΕΝΙΑΣ	Asea	Æ	Φ		
Ο			ΦΑΗΝΟΣ	Argos	Æ
ΟΚΝΗΣ	Megalopolis	Æ	ΦΙΛΟΜΕΝΙΟΣ	Elis	Æ
Ο. ΠΠΩΝΟΣ	Elis	Æ	ΦΙΛΟΞ	Megara	Æ
ΟΡΔΙΩ	Megalopolis	Æ	ΦΙ	Pellene	Æ
Π			Χ		
ΠΑΝΤΙΖ ΟΚΝΗΣ.	Megalopolis	Æ	ΧΑΙΡΕΑΣ	Corinth	Æ
			ΧΑΡΑΣ ΜΑΧΙ	Thelpusa	Æ
			ΧΑΡΜΙΔΑΣ	Pagae	Æ
			ΧΑΡΙΩΝ	Argos	Æ

ACHAÏAN LEAGUE

PL. I.

EARLY STYLE.



LATE STYLE

LATE STYLE

LUSI.



CELTIC



ACHAÏAN LEAGUE

PL. II.

ÆGIRA



ÆGIUM



ACHAIA LEAGUE.

Pl. III

ÆGIUM. (CONT'D)



ACHAÏAN LEAGUE

PL. IV

PATRÆ CONT^d



AR



7



AR



8



AR



9



AR



10



AR



11



AR



12



AR



13



AR



14



AR



15



AR



16

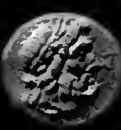

AR



17



AR

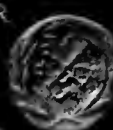

18



AR

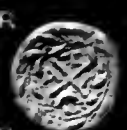

19



AR



20



AR



21

PELLENE



AR



1



AR



2



AR



3

SICYON



AR



1



AR



2



AR



3



AR



4



AR



5



AR



6

ACHAIA LEAGUE

PL. V.

SICYON CONT.

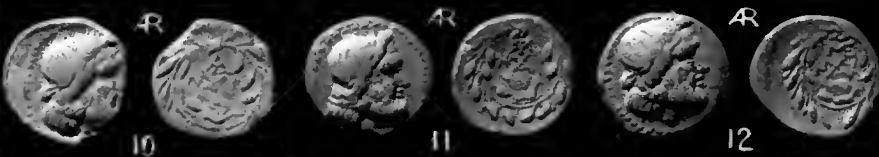
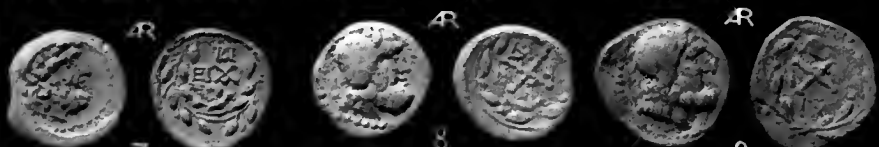

MEGARAI.

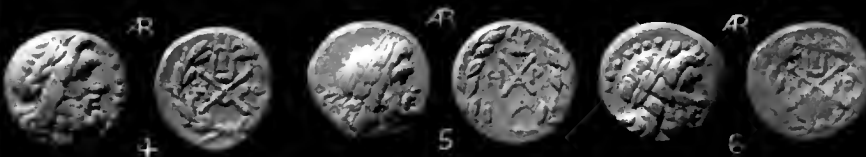

ACHAIA LEAGUE

PL. VI

MEGARA CONT?

PAGE 3 MEGARA

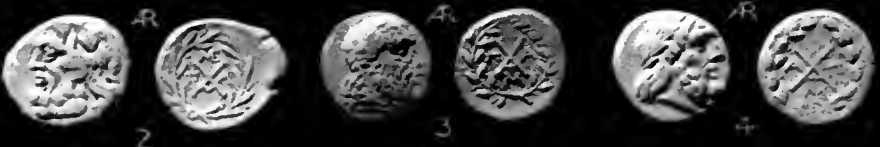

ARGOS.

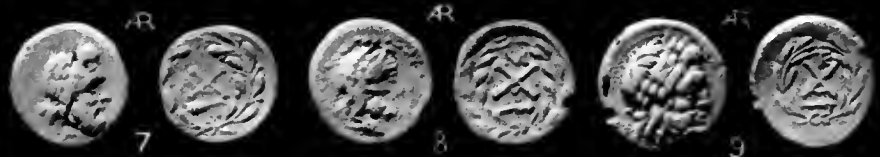

EPIDAUROS.



ACHAIA LEAGUE

PL. VII.

EPIDAUROS CONT.

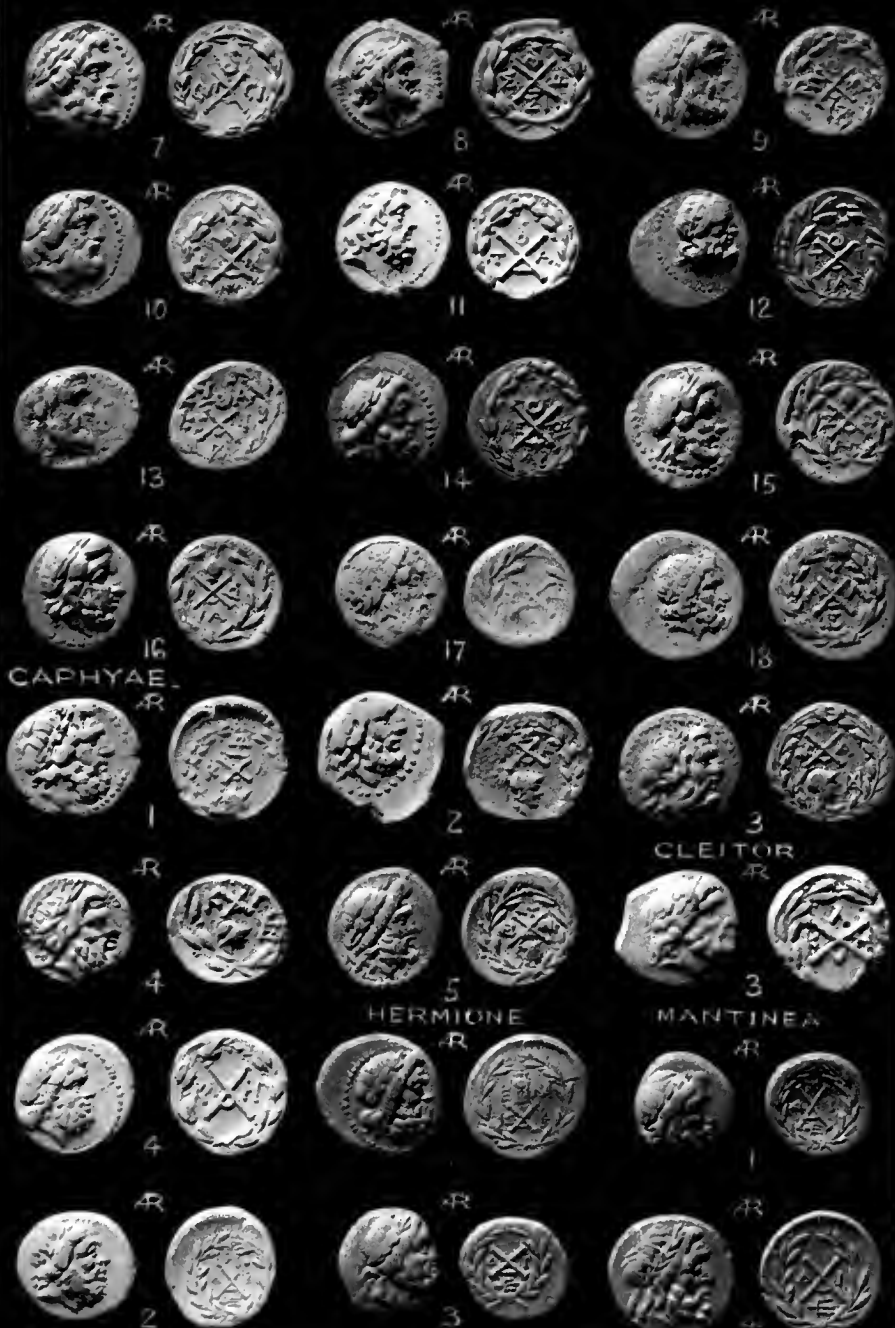

ACHAÏAN LEAGUE.

PL. IX.

MEGALOPOLIS CONT^d

PALLANTUM

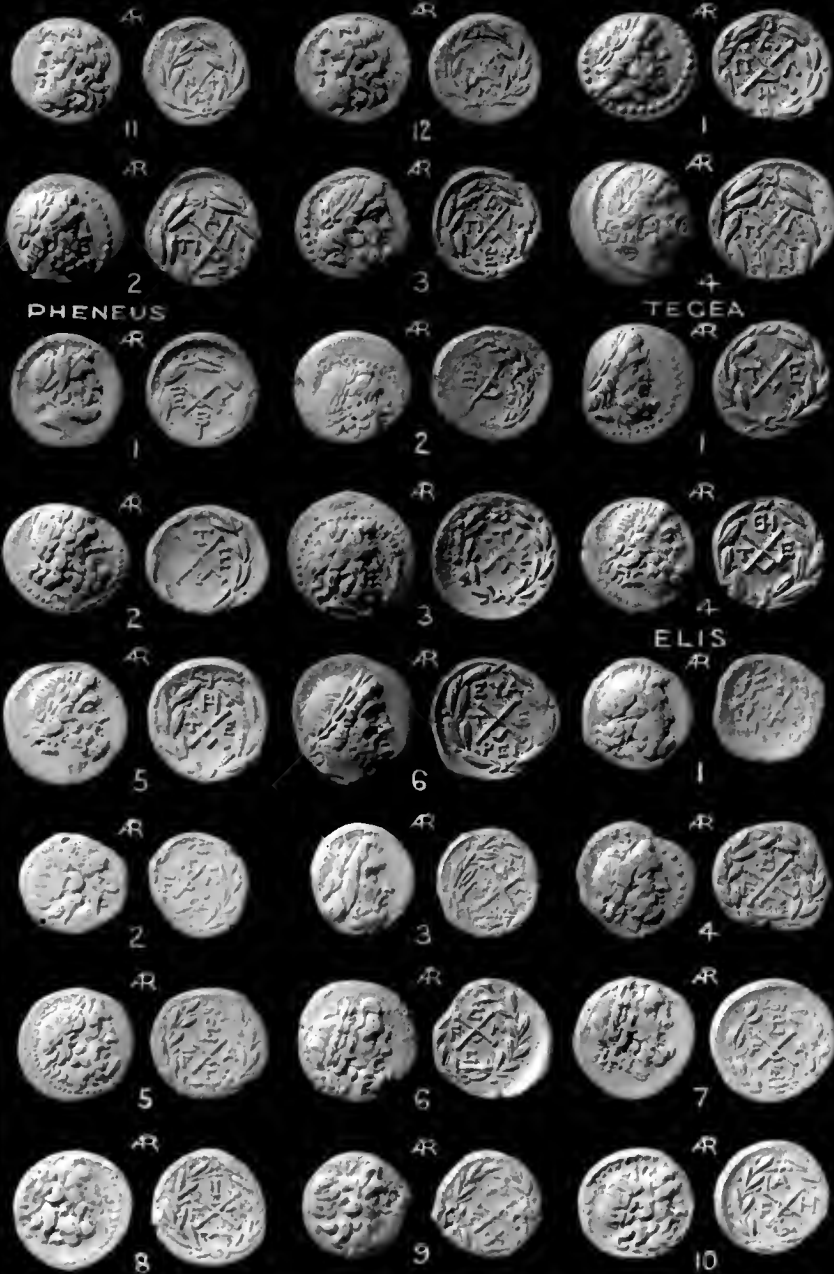

ACHAÏAN LEAGUE

PL. X.

ELIS CONT⁹

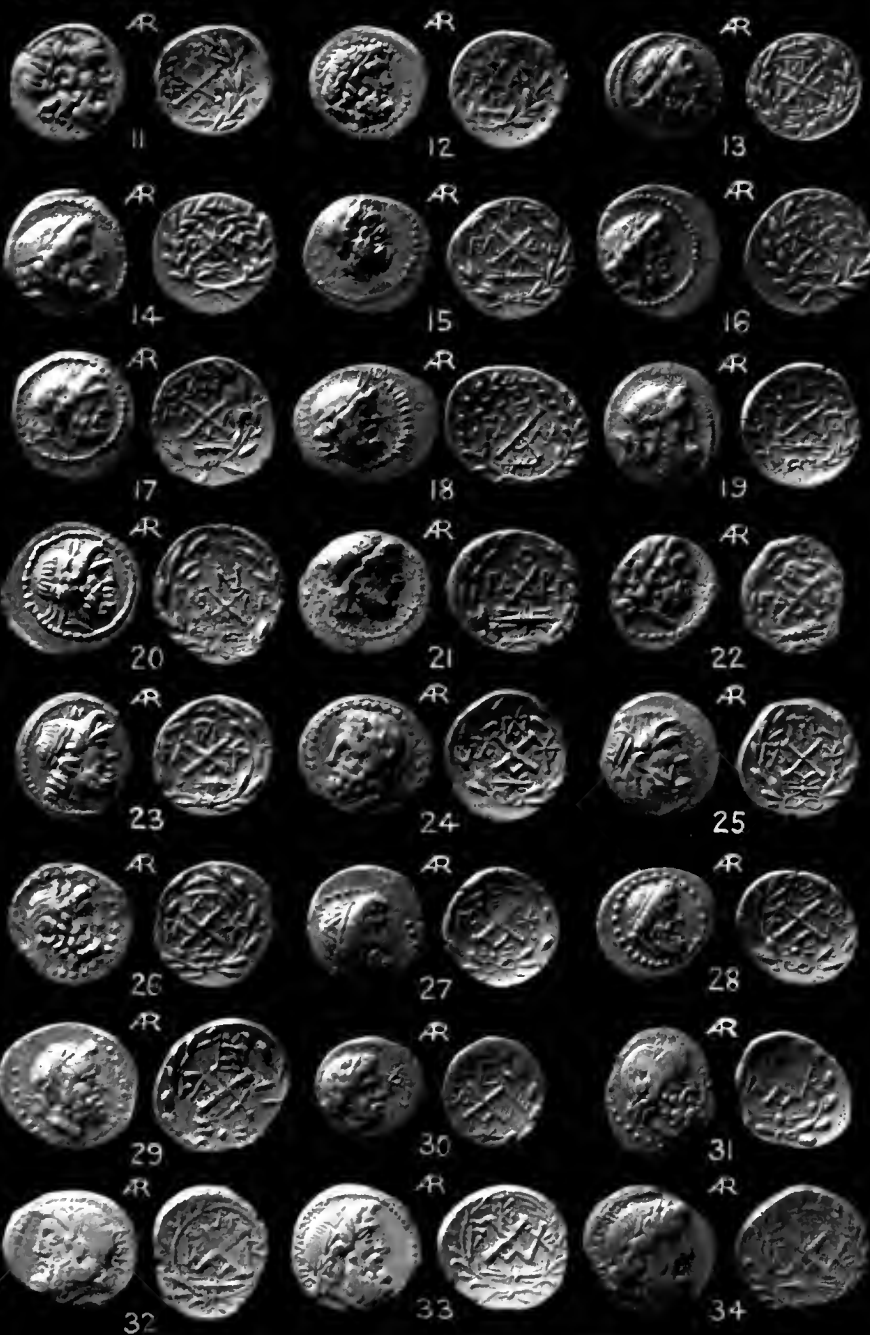

ACHAIAN LEAGUE.

PL. XI.

ELIS CONT⁹

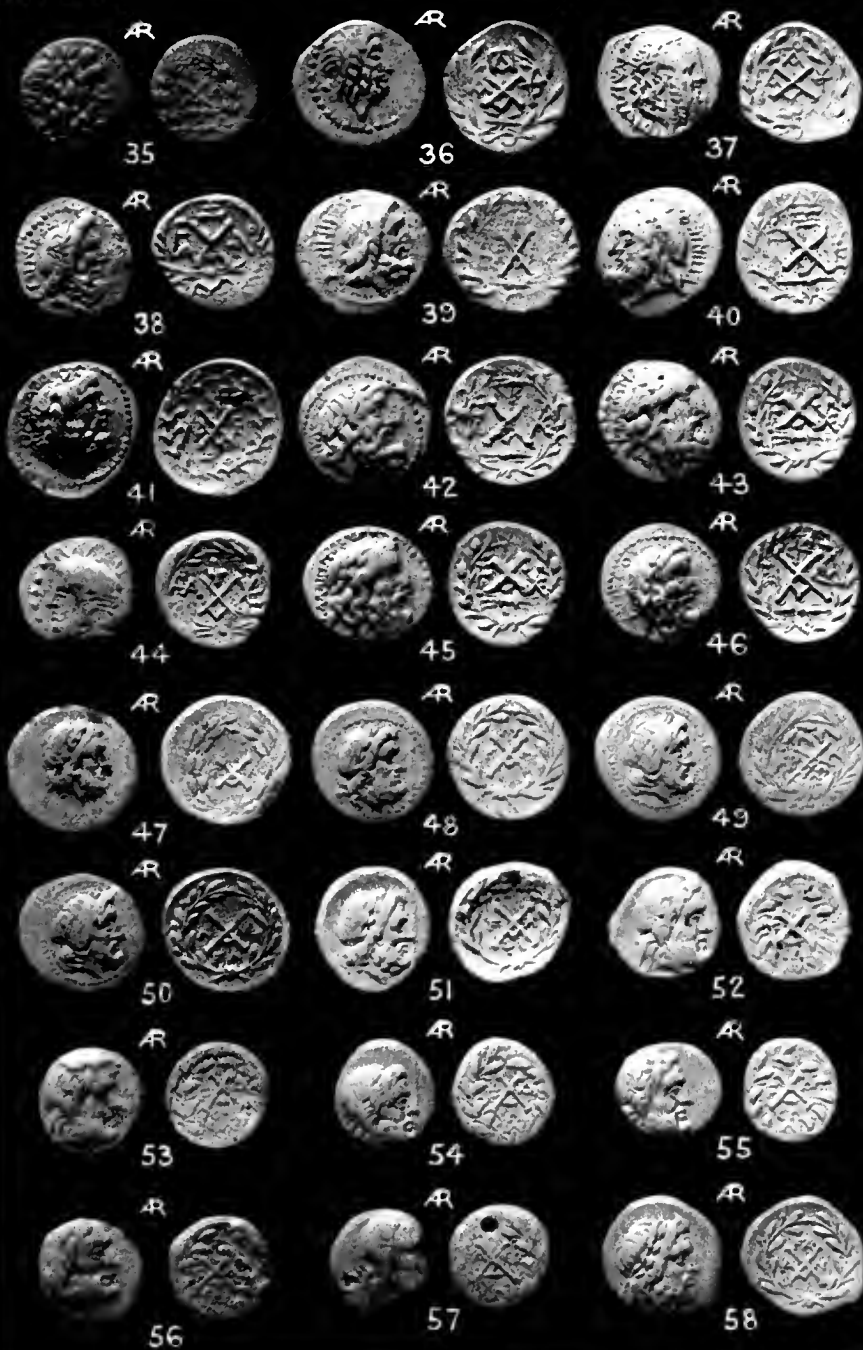

ACHAIAIAN LEAGUE

PL. XIII.

LACEDÆMON CONT^d

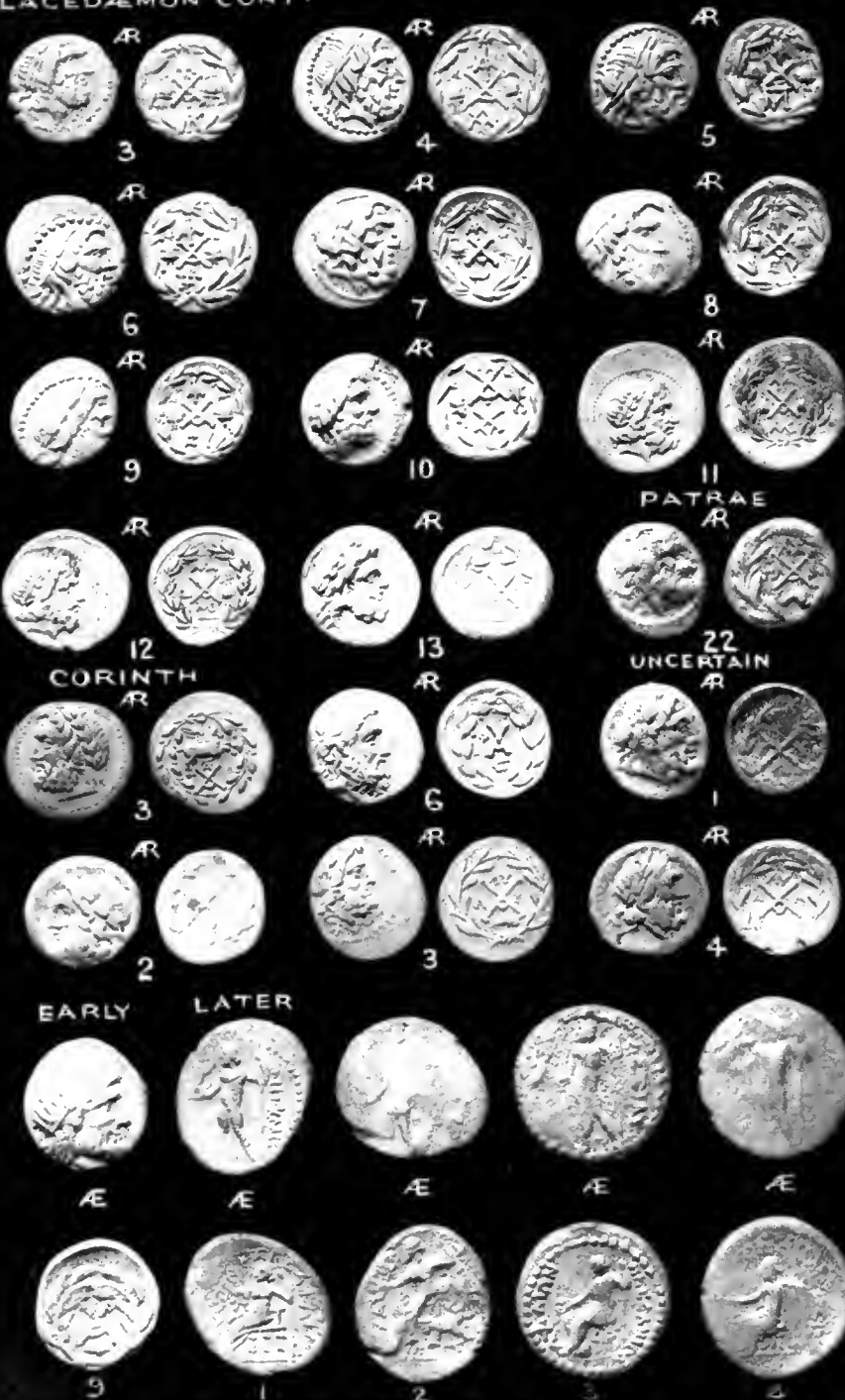

UNIVERSITY OF CALIFORNIA LIBRARY
BERKELEY

Return to desk from which borrowed.
This book is DUE on the last date stamped below.

LIBRARY USE

FEB 19 1954

12 May '58 DS

REC'D LD

MAY 5 1958

REC'D LD

APR 6 1959

6 May '68 JR

REC'D LD

APR 29 1963

31 Oct '63 DL

REC'D LD

OCT 31 '63 -9 PM

SEP 14 1974 6

REC'D CIRC DEPT MAR 26 '74 S S

AUG 11 1974 9 6

REC'D CIRC DEPT

AUG 11 '74

REC'D CIRC DEPT

AUG 11 '74

OCT 29 2003

**RETURN TO the circulation desk of any
University of California Library**

or to the

NORTHERN REGIONAL LIBRARY FACILITY

University of California
Richmond Field Station, Bldg. 400
1301 South 46th Street
Richmond, CA 94804-4698

ALL BOOKS MAY BE RECALLED AFTER 7 DAYS

To renew or recharge your library materials, you may
contact NRLF 4 days prior to due date at (510) 642-6233

DUE AS STAMPED BELOW

JUL 09 2008

DD20 12M 7-06

un
2517

