

V6



THE LIBRARY  
OF  
THE UNIVERSITY  
OF CALIFORNIA  
LOS ANGELES





65227-46

THE  
MONTAGU COLLECTION OF COINS.

---

CATALOGUE

OF THE

Greek Series.

WHICH WILL BE SOLD BY AUCTION,

BY MESSRS.

SOTHEBY, WILKINSON & HODGE,

Auctioneers of Literary Property & Works illustrative of the Fine Arts,

AT THEIR HOUSE, No. 13, WELLINGTON STREET, STRAND, W.C.

On MONDAY, 23rd of MARCH, 1896, and Five following Days,

AT ONE O'CLOCK PRECISELY.

---

MAY BE VIEWED TWO DAYS PRIOR. CATALOGUES MAY BE HAD.

---

DRYDEN PRESS: J. DAVY AND SONS, 137, LONG ACRE, LONDON.

## CONDITIONS OF SALE.

---

- I. The highest bidder to be the buyer; and if any dispute arise between bidders, the lot so disputed shall be immediately put up again, provided the auctioneer cannot decide the said dispute.
- II. No person to advance less than 1s. ; above five pounds, 2s. 6d., and so on in proportion.
- III. In the case of lots upon which there is a reserve, the auctioneer shall have the right to bid on behalf of the seller.
- IV. The purchasers to give in their names and places of abode, and to pay down 5s. in the pound, if required, in part payment of the purchase-money; in default of which the lot or lots purchased to be immediately put up again and re-sold.
- V. The sale of any lot is not to be set aside on account of any error in the enumeration of the numbers stated, or errors of description.
- VI. The lots to be taken away at the buyer's expense, immediately after the conclusion of the sale; in default of which Messrs. SOTHEY, WILKINSON & HODGE will not hold themselves responsible if lost, stolen, damaged, or otherwise destroyed, but they will be left at the sole risk of the purchaser. If at the expiration of Two Days after the conclusion of the sale, the lots are not cleared or paid for, they will then be catalogued for immediate sale, and the expense, the same as if re-sold, will be added to the amount at which they were bought. Messrs. SOTHEY, WILKINSON & HODGE will have the option of re-selling the lots uncleared, either by public or private sale, without any notice being given to the defaulter.
- VII. Upon failure of complying with the above conditions, the money required and deposited in part of payment shall be forfeited, and if any loss is sustained in the re-selling of such lots as are not cleared or paid for, all charges on such re-sale shall be made good by the defaulters at this sale.

---

*Gentlemen who cannot attend this sale, may have their Commissions faithfully executed by their humble Servants,*

SOTHEY, WILKINSON & HODGE,  
13, Wellington Street, Strand, London.

13  
317  
672 1176  
v

## PREFATORY NOTE.

---

7 **A** FEW details relating to the formation of this splendid series of Greek coins will be found in the sale catalogue describing the British and Anglo-Saxon sections of Mr. Montagu's Collection. As, however, that sale appealed more to collectors of English coins, the catalogue may not have reached the hands of some of those who devote themselves specially to Greek coins. For that reason we will recapitulate some of our remarks on the Greek series, which were included in the biographical sketch of Mr. Montagu.

It was not till he had completed the formation of his cabinet of English coins that Mr. Montagu turned his attention to those of earlier times. It may be of interest to note that the first Greek coin which Mr. Montagu purchased was the beautiful Stater of Croton described in lot 73. The extreme beauty of this coin, as a work of art, particularly attracted Mr. Montagu, and he purchased it, not at the time having any serious intention of devoting himself to forming a collection of this series. So much so, that, shortly after acquiring it, he offered to hand it over to a brother-collector, who, to his after-regret, did not accept the offer. This coin proved to be the deciding point; and, when Mr. Montagu met his friend shortly afterwards, he remarked "I am glad you did not take that coin, because it has made me a collector of Greek coins." This occurred in 1889, and thus fixes the date of the commencement of the formation of this cabinet of Greek coins.

The zeal which Mr. Montagu had shown in collecting English coins was now turned to those of Greece, and he was quite as successful in this second instance as in the first; for, as we have previously remarked, "what Mr. Montagu undertook it was always his endeavour to accomplish thoroughly, and this dominant feature in his character was the keynote to his success." Even in the pressure of the multifarious duties of his profession Mr. Montagu had always kept up his acquaintance with the classics: so that the pages of Eckhel were as accessible to him as any other numismatic work in his library.

At first, as in the case of forming his English cabinet, Mr. Montagu purchased cautiously, chiefly at public sales and of dealers, always, however, selecting fine specimens, and such as were of special numismatic or historical interest. His practised eye told him at once what was true and what was false, so that he had not that difficulty to contend with, which always meets a beginner. He was a past-master in his art. The acquisition, in 1893, of the whole of the stock of M. Hoffman, the well-known dealer in Paris, placed Mr. Montagu's collection on a very firm basis. It was a splendid acquisition, as it contained a very large number of very fine and exceedingly interesting coins.\* From that date Mr. Montagu increased his collection with remarkable rapidity, such as never before was the fortune of a collector to accomplish.

His frequent visits to the Continent placed him in correspondence with the foreign dealers, and there was scarcely one of any standing over the whole width and breadth of Europe and in Asia Minor with whom he had not transactions at one time or another. Mr. Montagu was also on terms of friendship with most of the private collectors on the Continent, through whom he obtained many interesting coins. The rapidity with which he collected is shown by the extent of his collection: and, had he lived but a few years longer, in completeness it would probably have rivalled his English series.

The present occasion offers to collectors a rare opportunity of adding to their treasures. Since the dispersion of the Northwick cabinet in 1859, no collection of Greek coins so remarkable for their beauty, condition and numismatic importance, as that formed by Mr. Montagu has been offered by public auction in this country. A perusal of the pages of this catalogue must convince the reader of the truth of this remark. To attempt to particularise what is of a special nature would mean the recapitulation of nearly the whole catalogue. The plates will give some idea of the beauty and fine condition of the coins: but it must be understood that these form but a limited selection. There would have been no difficulty in reproducing double, or even treble, the number of equally fine pieces.

Where possible the previous collections through which the coins have passed are quoted: of these the greater number are from recent sales. As Mr. Montagu purchased very largely of dealers there are many cases where such information is not possible.

---

\* The duplicates and coins in inferior condition in this collection were eliminated by Mr. Montagu, and sold at this house in December, 1894.



14  
Wigan  
(the)

11 2  
Wigan  
Ready



Sizes of the Coins.

Scale of Monnet.

# CATALOGUE OF THE VERY VALUABLE AND EXTENSIVE COLLECTION OF GREEK COINS,

THE PROPERTY OF THE LATE

HYMAN MONTAGU, ESQ. F.S.A.

*Vice-President of the Numismatic Society.*

## FIRST DAY'S SALE.

### HISPANIA.

LOT

1 **Iliberi** (Baetica). AR Drachms, Head with curled hair to right; R Horseman with circular shield, riding one horse and leading a second, legend in exergue (*Heiss, pl. XLVIII, 1*). **Turiaso**, AR, Bearded head to left, letters in field **Α.Δ.Μ.**; R Horseman with couched lance, to right; legend beneath (*Heiss, XXII, 2*). **Romano Iberian, Saguntum** under name of **Arsenses**, AR, Bearded head to right, in front, dolphin, behind, plough; R Horseman to right, legend below. **Segobria**, AR, Beardless Head to right, behind, crescent and below **M**; R Horseman helmeted, going to right holding couched lance. AR, Hemidrachm of **Barcide King**, Male bust to right wearing corn-wreath; R Horse to right, Punic letters below, *fine* 5

2 **Minorca**. Hemidrachm AR Punic issue. **Cabiros** (Bes) facing R Bull to left (*Heiss, pl. LXIII, 2*), *wt. 36 grs., pierced, rare* 1

## GALLIA.

- 3 **Massalia.** AR Drachms (3) after B.C. 350, Head of Artemis wearing triple earring to right; R **ΜΑΣΣΑ**, Lion to right (*wt.* 64 *grs.*). After B.C. 200, Bust of Artemis, diademed and draped, with bow and quiver on shoulder, to right; R **ΜΑΣΣΑΛΗΤΩΝ.**, Lion to right, in front **ΑΔ** (*mon.*), *wt.* 41½ *grs.* Another but with head of Artemis, and without quiver or bow; R **ΜΑΣΣΑ.**, Lion to right. An example showing only *rev.* type one side incuse; inscribed **ΜΑΣΣΑ** and **ΚΑΑ** in exergue, *wt.* 41 *grs.* Obols (2) Head of Apollo to left; R **ΜΑ.** in spaces of wheel, *wt.* 9 *grs.*; the other specimen is of similar type but head of Apollo to right, *wt.* 12 *grs.* 5

## ITALY.

- 4 **Populonia.** AR Ten Litra, Head of Apollo laureate to left, behind value X; R plain, *wt.* 65 *grs.* Two-and-a-half Litra, Male head to right with value behind; R plain, *wt.* 13 *grs.*, *both in very excellent condition and scarce* 2
- 5 **Alba Fucentis** (Latium) B.C. 303-268. AR Diobol (*Nummi*), Head of Hermes wearing petasos to right; R **ALBA**, Griffin to right, *wt.* 18 *grs.* Obol (*Half Nummi*), Head of Pallas to left; R Eagle on fulmen, *wt.* 9¼ *grs.*, *very fine.* **Signia** (Latium) B.C. 300-268, AR Obol (*Half Nummi*), Head of Hermes wearing petasos, to right, in front caduceus; R **ΣΕΙΚ**, Head of Silenos and head of boar conjoined, *wt.* 8½ *grs.* 3

## CAMPANIA.

- 6 **Cumae**, B.C. 480-423. AR Didrachm, Lion's scalp facing between two boars' heads; R **K[Y]MAION**, Mussel shell, to right a conch shell, *wt.* 116½ *grs.* Obols (2), Head of Pallas; R **KV.**, Mussel shell, *wt.* 9½ and 8½ *grs.*, one as symbol has an escallop shell 3
- 7 **Hyria**, B.C. 420-340. AR Didrachm, Head of Hera nearly facing, wearing stephanos and necklace, the hair long and flowing  
R **YPINA** (in Oscan letters), Campanian bull to right, *wt.* 112½ *grs.*, *fine* 1
- 8 **Neapolis.** AR Didrachms (3) B.C. 400-340. Female head to right wearing triple earring and necklace, the hair confined by broad bandeau, behind head **E**; R **ΝΕΟΠΟΛΙΤΗΣ.** (in exergue). Campanian bull, Victory flying above, *wt.* 115 *grs.* Female head to left, the hair partly rolled and confined by broad bandeau, with dotted border, behind head, a thyrsos; R legend as last, Campanian bull with Victory above, below bull **ΙΣ**, *wt.* 108 *grs.* Female head to right, hair of rather more ornate style, below head **ΔΙΟΦΑΝΟΥΣ**; and behind, a bunch of grapes; R legend as before, Bull and Victory; below bull monogram, *wt.* 114½ *grs.*, *fine* 3

3 A Washington photo of the car

J. S. O'Hagan

4 10 L. Phil 21 Hamant Mass  
J. S. O'Hagan  
J. S. O'Hagan (R ✓)

5 The R. O'Neil Span 6 in 4 1/2 p. 30p. Ullap hour R. 2 1.16 R (ES)  
begin " " 18 " 40p. Figure " 1.11 " / L. 1.10 / Sec.  
J. S. O'Hagan (Seltman)

6 Paper 2 Mill. get out of 6.15 Dubb.  
7.2.6 Whelan (Solheby ✓)

7 10 p. p. 25,  
J. S. O'Hagan (Wh ✓)

8  
J. S. O'Hagan (Wh ✓)

9  
£ 2. 6 Melan  
(R.C.)

£ 1- Melan

in March 15<sup>th</sup> 11  
206/11  
£ 4. 17. 6 Ready

Min 16<sup>th</sup> 12  
1/2 p 15/1  
3. 10 Melan  
(Cap. 1. 5) Ready

18/6 13  
1/2 p 15/1  
7. 15 Melan  
(R.C.)

£ 10. 12. 6 Ready  
1- Melan (Green Curves) 30 H  
1- 2 78 3. 12 Cur (R.C.)

15  
- 16 Ready

- 9 **Neapolis.** AR Didrachms (3), B.C. 340-268. Female head to left, hair rolled in front and confined by broad bandean, behind head a crater; R **NEOΠΟΛΙΤΩΝ.**, Campanian bull, with flying Victory above; below bull **A.**, *wt.* 116 *grs.* Female head to right with **ΧΑΡΙ.** below neck, and behind head Artemis ? with long torch; R similar, *wt.* 116 *grs.* Female head similar to last, **ΧΑΡΙ.** beneath and behind kantharos; R similar to the preceding, **K.** in field, *wt.* 114 *grs., fine* 3
- 10 **Nola**, B.C. 340-268. AR Didrachm, Head of Kore ?, the hair turned up at back and confined by broad diadem ornamented with meander pattern; R **ΝΩΛΑΙΟΝ.** (in exergue), Campanian bull to right, Victory above, *wt.* 115½ *grs.* **Phistelia**, B.C. 420-400. Litra, **ΦΙΣΤΕΛΙΑ.**, Young head facing; R *Fistlius* (in Oscan characters), Mussel, corn grain and dolphin, *wt.* 10 *grs., fine* 2
- 11 **Phistelia**, B.C. 420-400. AR Didrachm, Head of Hera facing wearing necklace, hair loose  
R *Fistlius* (in Oscan letters), Campanian bull to left, in exergue dolphin, *wt.* 115½ *grs., very fine and scarce* [Pl. I] 1
- 12 **Suessa Aurunca**, B.C. 313-268. AR Didrachm, Head of Apollo, laureate, to right, in field a lyre  
R **SVESANO.** (in exergue), One of the Dioskuri on horseback, carrying a palm branch to which is attached a fillet, and leading a second horse, *wt.* 110 *grs., fine* 1
- 13 **Teanum Sidicinum**, B.C. 300-268. AR Didrachm, Head of Herakles in lion's skin, behind head a cornucopiae  
R *Tianud* (in Oscan lettering), (in exergue), Victory driving triga to left, *wt.* 104 *grs., very fine* [Pl. I] 1

#### APULIA.

- 14 **Arpi**, B.C. 326-213. AR Didrachm, **ΑΡΠΑΝΩΝ.**, Head of Persephone, wearing wreath of corn, to left, behind head an ear of corn  
R **ΔΑΙΟΥ.**, Prancing horse to left, star above, *wt.* 109 *grs., very fine* [Pl. I] 1
- 15 **Arpi.** AR Obols (2), **A.**, a hook (harpa ?); R **A.**, prancing horse to right. **Rubastini** or **Rubi**, circa B.C. 300. AR Diobol, Head of Pallas in Corinthian helmet, ornamented with a star, to right; R **PY.**, Ear of corn, *wt.* 14 *grs.* Hemi-Obol, Head of Helios facing; R **PY.**, two crescents above **ΔΑ.**, *wt.* 4½ *grs., fine* 4

## CALABRIA.

- 16 **Tarentum**, B.C. 400-330. *AV* Stater, **TAPA**., Head of Demeter or Hera ? to right, wearing stephanos decorated with palmettes, veil on back of head, triple ear-ring and necklace, in front of head a dolphin; under neck KOH  
 R The Dioskuri riding to left, the further horse in advance, the near figure carries a palm branch to which is attached a wreath and fillet, **ΣΑ**. in exergue, *wt. 132 grs. (Carelli, CIII, 12), very fine and very rare* [Pl. I] 1
- 17 **Tarentum**, B.C. 400-330. *AV* Drachm, **TAPA** [**Σ**] (retrograde). Head of Goddess with partially flowing hair bound with cord, and wearing earring and necklace, behind head **ΣΑ**.  
 R Taras, wearing scarf and holding trident, seated on dolphin to left, in front flying Victory about to crown him; below waves and **Π**., *wt. 65 grs., an unpublished variety, rare* 1
- 18 **Tarentum**, B.C. 400-300. *AV* Diobol, **TAPΑΣ.**, Head of Hera wearing stephanos, earring and necklace, to right  
 R **TAPΑΣ.**, Taras kneeling on left knee, holding in right hand a distaff, and in the left hand a ball; below, a dolphin, *wt. 21 grs. (see Num. Chron., Series III, vol. IX, pl. v, 13), in brilliant condition and extremely rare* [Pl. I] 1
- 19 **Tarentum**, B.C. 400-300. *AV* Diobol, **TAPΑΣ.**, Head of Apollo, laureate, to left, in front **ΣΑ**. and dolphin  
 R Herakles contending with lion, in field **Π** **Η**. and bow and quiver, *wt. 21 $\frac{3}{4}$  grs., very fine* [Pl. I] 1
- 20 **Tarentum**, B.C. 330-272. *AV* Stater, Head of Zeus, laureate, to left, behind head **NK**. (monogram)  
 R Legend wanting. Eagle with open wings standing on fulmen, in field, two amphorae surmounted by two stars, magistrate's name, in exergue **NIKAP.**, *wt. 132 grs., rare* [Pl. I] 1
- 21 **Tarentum**, B.C. 320-272. *AV* Hemidrachm, Head of Apollo, laureate, to right, behind **Φ**.  
 R **TAPANTINΩΝ.**, Eagle on fulmen, *wt. 34 grs., rare* [Pl. I] 1
- 22 **Tarentum**, B.C. 320. *AV* Drachm, Head of Young Herakles in lion's skin, to right  
 R **TARANTINΩΝ.**, Taras with trident, in biga to right, *wt. 65 $\frac{3}{4}$  grs., fine* [Pl. I] 1
- 23 **Tarentum**, B.C. 330-272. *AV* Tetrobol, Head of Pallas in crested Corinthian helmet to right  
 R Taras with trident in biga to right, below horses, a dolphin, *wt. 44 grs., very fine* [Pl. I] 1

16. Mennig & Co. (from the Mann 1/1000)  
Unterbrecht 810, Juch 560, Regel 400

Sup. 8.2.6

100 f. Melan  
(Ready)

17. Cal.

6.17-6 Ready  
Melan c/

18. 210 1 LR  
25.10 Melan

19. 1100 f. resten  
5.10 Melan in 150  
in c

20. 2 f. 750 LER +  
25.10  
(4600 f. Tach. & Br.)

21. 12.10 f. 180, in the 3.5 Melan  
Ready c

22. 12.10 f. 180, in the 3.5 Melan  
Ready c

8.2.6  
The

23. Confine 8.2.6

6.12-6  
Melan  
R



- 24 Tarentum, B.C. 330-272. *N* Sicilian Litra, Head of Young Herakles to right  
 R ΤΑΡΑΣ., Taras on dolphin, *wt.* 123 $\frac{3}{4}$  *grs.*, *fine* 1
- 25 Tarentum, B.C. 500-470. Didrachms (2), thick fabric, ΤΑΡΑΣ. (retrograde), Taras on dolphin to right, below, escallop shell, R Wheel of four spokes, *wt.* 125 $\frac{1}{2}$  *grs.* and 123 $\frac{1}{2}$  *grs.*, *both fine* 2
- 26 Tarentum, B.C. 500-473. *AR* Didrachm, ΤΑΡΑΣ., Taras on dolphin to left, with outstretched hands, below, an escallop shell border of dots  
 R Archaic head (Taras?) within linear circle, *wt.* 122 *grs.*, *fine and scarce* 1
- 27 Tarentum, B.C. 470-460. *AR* Didrachm, ΤΑΡΑΣ., Taras seated on dolphin to left, below an escallop shell  
 R ΤΑΡΑΣ. (retrograde) Taras? nude to waist, seated right, holding staff and kantharos, *wt.* 124 *grs.*, *fine* 1
- 28 Tarentum, B.C. 473-400. *AR* Didrachm, ΤΑΡΑΝΤΙΝΩΝ., Taras on dolphin, below escallop shell  
 R Taras, nude to waist, seated left, holding kantharos and distaff, *wt.* 121 $\frac{1}{2}$  *grs.*, *fine* 1
- 29 Tarentum, B.C. 420-380. *AR* Didrachms, Horseman to right in field A. E.; R ΤΑΡΑΣ., Taras seated on dolphin to right, the left hand extended, *wt.* 121 *grs.* B.C. 302-281. Youthful rider crowning his horse, in field ΣΑ., and below horse ΦΙΑΙΑΡΧΟΣ.; R ΤΑΡΑΣ., Taras on dolphin to left, holding bunch of grapes, below ΑΓΑ., *wt.* 123 *grs.*, *very fine* 2
- 30 Tarentum, B.C. 212-209. *AR* Didrachm (*Class II, Hist. Num. p. 48*), Female head to left, wearing triple earring and necklace, the hair drawn back at sides and rolled over broad diadem  
 R ΑΤ., Youthful horseman to right crowning his horse, below a dolphin, *of fine style and very fine condition* [Pl. I] 1  
 \* \* \* From the Carfrac collection.
- 31 Tarentum, B.C. 420-380. *AR* Didrachms (3), Boy galloping to left;  
 R Taras on dolphin to right, *wt.* 122 *grs.* Youthful rider crowning horse in front upright caduceus; R ΤΑΡΑΣ., Taras on dolphin to right, left hand raised, below dolphin Α., *wt.* *grs.* B.C. 302-287. Youthful rider crowning his horse, above ΣΑ., and under horse ΑΡΕΘΩΝ.; R ΤΑΡΑΣ. Taras seated on dolphin to left, holding a tripod, in field ΓΑΥ., *wt.* 122 *grs.*, *fine* 3
- 32 Tarentum, B.C. 400-272. *AR* Drachms (2), Head of Pallas to right, wearing crested helmet adorned with Scylla; R ΤΑΡ., Owl on olive branch, in field ΠΟΛΥ., *wt.* 49 *grs.* Another, B.C. 212-209. Youthful rider to left, crowning his horse, above ΙΩ., and under the horse ΣΩΓΕΝΗΣ.; R Taras on dolphin, holding figure of Victory and cornucopia, *wt.* 53 $\frac{1}{2}$  *grs.*, *fine* 2

- 33 **Tarentum**, B.C. 212-209. *AR* Drachm, Horseman to right carrying palm branch and fillet; under horse **ΣΩΚΑΝΝΑΣ**; *℞* **ΤΑΡΑΣ**. Taras on dolphin to left holding Kantharos and trident in field an eagle, *wt.* 53½ *grs.* Diobol, B.C. 400-272. Head of Pallas left, in crested helmet adorned with wing; *℞* Herakles contending with lion, in field a bow, *wt.* 19½ *grs.* Litrae (2), *℞* and *℞* head of bridled horse, *wt.* 6½ *grs.* *℞* and *℞* Kantharos 4

## LUCANIA.

- 34 **Heraclea**, 380-300. *AR* Didrachm, head of Pallas to right, wearing crested Athenian helmet adorned with scylla  
*℞* **ΗΡΑΚΛΗΙΩΝ**., Herakles contending with lion, in field **ΚΑΛ** and club, between the legs of Herakles an owl facing, *wt.* 117½ *grs.*, *fine style and condition* [Pl. I] 1
- 35 **Heraclea**, B.C. 380-300. *AR* Didrachm, Head of Pallas nearly facing, wearing triple crested helmet adorned with Scylla, to left monogram  
*℞* [**ΗΡΑΚ**] **ΛΕΙΩΝ**, Herakles standing facing, right hand resting on club; over the left arm he carries the lion's skin and in the hand a bow, to left flying Victory about to crown him; in field to right **ΦΙΛΟ**., *wt.* 119¼ *grs.*, *fine and scarce* 1
- 36 **Heraclea**, B.C. 380-300. *AR* Didrachm [**Η**] **ΗΡΑΚΛΗΙΩΝ**., Head of Pallas to right wearing crested Corinthian helmet adorned with Scylla, behind head **Κ**.  
*℞* **ΗΡΑΚΛΗΙΩΝ**., Herakles, naked, standing facing holding club downwards in right hand, in left hand he holds a bow, and over the arm hangs the lion's skin partially supported by a strap passing over shoulder, in field to left, a one-handled vase and **ΑΘΛ**., *wt.* 122 *grs.*, *very fine* 1
- 37 **Heraclea**, B.C. 432-380. *AR* Diobol, Head of Herakles wearing lion's skin, *℞* **ΞΗ**., Lion to right, *wt.* 18 *grs.* (*B. M. Guide*, *pl.* xv, 5), *fine*. Diobol, Head of Herakles, nearly facing, wearing lion's skin, to left, club; *℞* Herakles contending with lion, in field a club and between legs of Herakles **Φ**. *wt.* 16 *grs.*, *fine*; and another Head, of Pallas to right wearing crested helmet adorned with Scylla; *℞* Herakles and lion, on lion's back a bird, *wt.* 15 *grs.* 3
- 38 **Laus**, B.C. 500-450. *AR* Didrachm, **ΖΑΛ**., Bull looking back  
*℞* **ΖΑΛ**., Human headed bull to right, *wt.* 122 *grs.*, *rare* 1
- 39 **Metapontum**, first period, *circa* B.C. 550-480. *AR* Didrachm, **ΜΕ-ΤΑ**. (retrograde), Ear of corn in high relief the whole within dotted border  
*℞* Same type incuse (*Hist. Num. type of fig. 37*), *wt.* 123 *grs.*, *fine* 1

7 Hard.  
Smith

10.7.6 Read

Brian photo got off  
the top of 40 Lth

75 Gellman  
Rc

5.17.6  
Whelan  
(Rc)

3 Thela

19 Septm

J. G. Melan  
Re

173 mit Jungz. v. 18. Apr. 40  
 1.5 Jungz.  
 Seltner c/

Kein Jungz. v. 18. Apr. 41  
 5.5 O'Hagan

23.1 Ready se mit 1/2 Apr. 42  
 £10.10 Jung Ready 43

£20 Whelan 44  
 R c/

£39 Se 10/10/10 45  
 Lamber c Apr. £12.12 f. 12-11  
 Carpent 75  
 -16 Jung 46

3.3 47  
 Whelan

1.1 48  
 Seltner

- 40 Metapontum, B.C. 550-480. AR Didrachms (2) Compact fabric,  
**META.** to right of ear of corn, the whole within ornamental  
border; R incuse, *wt. 118 grs., fine*; the second specimen similar,  
but bolder work, and not quite so well preserved. Tetrobol, B.C.  
550-480, **MET.** to left of ear of corn in high relief, *wt. 38 grs.*  
Diobol, B.C. 550-480, **META.** to right of ear of corn; R Bull's  
head facing, incuse, *wt. 20½ grs.*; and an Obol, same date, **ME.** ear  
of corn; R same type incuse, *wt. 6 grs.* 5
- 41 Metapontum, B.C. 480-400. AR Didrachm, **META.**, Ear of corn,  
symbol to right, a locust  
R Apollo, naked, standing, holding laurel branch, bow and arrow; to  
left an altar, *wt. 120 grs., fine* [Pl. I] 1
- 42 Metapontum, B.C. 400-350. AR Drachm (Period of finest art), Young  
male head laureate, with ram's horn and ear  
R **[M]ETA.** Ear of corn, *wt. 119 grs., fine* [Pl. I] 1
- 43 Metapontum, B.C. 400-350. AR Didrachm, Head of Hygeia wearing  
earring and necklace, the hair turned up at back and bound by cord,  
the whole within wreath of olive  
R **ME.**, Ear of corn, *wt. 120½ grs., fine* [Pl. I] 1
- 44 Metapontum, B.C. 400-350, AR, Female Dionysiac head to left wearing a  
broad diadem, fastened by bow at back of head, and ornamented  
with meander pattern, from which rises a row of ivy leaves, below  
neck **ΣΠ.**  
R **ΜΕΤΑΠ.**, Ear of corn, *wt. 121 grs. (Carelli, N.I.V.T., CLVII,  
146), very fine and rare in this condition* [Pl. I] 1
- 45 Metapontum, B.C. 350-330, AR Tetradrachm, Head of Leukippos to  
right, wearing helmet adorned with quadriga driven by Victory,  
behind head, forepart of lion and **ΑΠΗ.**  
R **ΜΕΤΑΠΟΝΤΙΝΩΝ.**, Ear of Corn, to left a club and **ΑΜΙ.**,  
*wt. 241½ grs. very rare* 1
- 46 Metapontum, B.C. 350-330. AR Didrachm, **ΛΕΥΚ[ΙΠΠΟΣ.]** Head  
of Leukippos in Corinthian helmet, behind head, a dog seated  
R **META.**, Ear of corn, to right, a bird and **ΑΜ[Ι.]**, *wt. 122 grs.,  
fine* 1
- 47 Metapontum, B.C. 330-300. AR Didrachm, Head of Demeter to left,  
wearing triple earring, necklace and wreath of corn leaves  
R **ME[TA.]**, Ear of corn, to left tongs and **ΑΘΑ.**, *wt. 121 grs.; back  
of head and portion of rev. have suffered from corrosion, otherwise  
very fine* 1
- 48 Metapontum, B.C. 350-300. AR Didrachm, Head of Demeter to left,  
the hair turned up at back and decorated with ears and leaves of  
corn  
R **META.**, Ear of corn, to left, caduceus, *wt. 118 grs., fine* 1

- 49 **Metapontum**, B.C. 300. **AR** Didrachm, Head of Demeter to right wearing single earring and plain necklet, the hair long and wreathed with ears and leaves of corn, in front of head **ΔΑΠ.** (?)  
**R** **ΜΕΤΑ.**, Ear of corn, to right a plough and **ΜΑΜ.** (?) *wt.* 122 *grs.*,  
*fine* 1
- 50 **Posidonia**, B.C. 550-480. **AR** Stater, **ΠΟΜ.** (retrograde), Poseidon naked, with chlamys hanging loosely across his shoulders, wielding trident, the whole within dotted and scroll border  
**R** Same type incuse with legend and details in relief, *wt.* 116½ *grs.*,  
*fine* 1
- 51 **Posidonia**, B.C. 550-480. **AR** Drachm similar in type to the Didrachm in preceding lot, *wt.* 57 *grs.* **AR** Didrachm, B.C. 480-400. **ΠΟΜΕΙ.** retrograde, Poseidon nude to right with chlamys hanging loosely over shoulders hurling trident, border of dots; **R** **ΠΟΜΕΙ.** retrograde, Bull to left, in exergue, **Ξ.**, *wt.* 124 *grs.* Diobol, same date, **ΠΟΜΕΙ.**, Poseidon as on preceding; **R** **ΠΟΣΕ.**, Bull to right, in front a plant and in the exergue a dolphin; and two Obols of similar type and date 5
- 52 **Posidonia**, B.C. 480-400. **AR** Didrachm, **ΠΟΣΕΙΔΑΝ.**, Poseidon nude with chlamys hanging loosely over shoulders wielding trident, in field, to left, a dolphin  
**R** **ΠΟΣΕΙΔΑΝΙ.**, Bull to left, in exergue a dolphin, *wt.* 124½ *grs.*,  
*very fine* 1
- 53 **Sybaris**, B.C. 500. **AR** Didrachms (2), **ΜΥ.** retrograde, Bull with head reverted; **R** same type incuse but the letters not shewn, *wt.* 122½ *grs.*; the second specimen has the letters in the exergue, *wt.* 115½ *grs.* Tetrobol, B.C. 443, Head of Pallas to right; **R** **ΣΥΒΑΡΙ.**, Bull to right, in exergue a fish, *wt.* 35½ *grs.* 3
- 54 **Thurium**, B.C. 420-390. **AR** Didrachm, Head of Pallas in crested helmet decorated with olive wreath; **R** **ΘΟΥΡΙΩΝ.**, Bull to right, beaded exergual line and below, a fish, *wt.* 118½ *grs.*, *fine.* **AR** Diobol, B.C. 420-390, same type, but reading **ΘΟΥΡΙ.** and the bull is to the left 2 *John?*
- 55 **Thurium**, B.C. 390-350. **AR** Tetradrachm, Head of Pallas to right wearing crested helmet adorned with Scylla, behind neck **Δ.**  
**R** **ΘΟΥΡΙΩΝ.**, Bull butting to right, in exergue a fish, *wt.* 236 *grs.*,  
*fine* [Pl. I] 1
- 56 **Thurium**, B.C. 390-350. **AR** Tetradrachm, Head of Pallas in crested helmet adorned with Scylla  
**R** **ΘΟΥΡΙΩΝ.** - **ΕΥΦΑ.**, Bull butting to right, in exergue a thyrsos, *wt.* 245 *grs.*, *fine* 1

49

19 Eggen

50  $14\frac{1}{2}/60p$   
Maar f 2.18 Jan

3.8

51

1.3 Seltma

52

Carfrae f 1.1

2.4

53

1.11.1891 f 1.10.00

2.167

54

$14\frac{1}{2}/50$

per

-19

55

verdues met 217  
 $50/50p$  Spinkol 1891-  
in Leiffen. 175-6 die Cl. Zbl 220.  
met 4 van Pollackoff 50 Eithy 45

f 3.5

56

2 - 76  $50/50$

f 12 - 76

£ 2

8.10 Ready

£ 6.15 Sprink

£ 1.11 Ready  
Seltman ✓

£ 2.2 Whelan

£ 4.12 Ready Spr

£ 40.10 Sprink

£ 13 Whelan  
Seltman ✓

57

58

59

60

61

62

63

64

Mon £ 22

(£ 10+)

du Licht 585, du Carbone 41

Gal-

stop

- 57 **Thurium**, B.C. 390-350. *AR* Didrachm, Head of Pallas in crested helmet adorned with Scylla  
 R **ΘΟΥΡΙΩΝ.** Bull butting to right, in exergue a fish, *wt.* 121 *grs.*, *fine* 1
- 58 **Thurium**, B.C. 390-350. *AR* Didrachm, Head of Pallas to right wearing crested helmet adorned with Scylla, in front **E.**  
 R **ΘΟΥΡΙΩΝ.** Bull butting to right, in exergue a fish, *wt.* 120 *grs.*, *very fine and of fine style* [Pl. I] 1
- 59 **Thurium**, B.C. 390-350. Head of Pallas to right wearing crested helmet adorned with Scylla, behind neck **ΑΠ.**  
 R Bull butting to right, above **ΣΩ.**, in exergue lion bounding to right, *wt.* 123 *grs.*, *very fine* 1
- 60 **Velia**, B.C. 400. *AR* Drachm, Female head of transitional style, the hair turned up at back and bound by pearl bandeau and wearing necklace of pearls; R **ΥΕΛΗ.** Owl to right, in front olive branch and **E.** *wt.* 62 $\frac{1}{4}$  *grs.*, *fine.* B.C. 540-400. *AR* Didrachm, Head of Pallas to left in crested helmet adorned with dolphin, on neck piece **Φ.**; R **ΥΕΛΗΤΩΝ.** (in exergue), Lion passant right, above **Φ - Ι.** and trident, *wt.* 114 $\frac{1}{2}$  *grs.*, *very fine* 2
- 61 **Velia**, B.C. 400-268. *AR* Didrachms (2). Head of Pallas to right in crested helmet adorned with a griffin, in field **Δ**; R **ΥΕΛΗ ΤΩΝ.** (in exergue), Lion passant right, above, **Φ - Ι.** and pentagon., *wt.* 114 *grs.*, *very fine.* Head of Pallas as on preceding, behind neck **Α.**, and in front of neck **Φ.**, R **ΥΕΛΗΤΩΝ.**, Lion passant right above, **Ι - Φ.** and dolphin, *wt.* 116 *grs.* Drachm, B.C. 430 - 400, Forepart of lion devouring prey, *rev.* Quadripartite incuse square, *wt.* 59 $\frac{1}{4}$  *grs.*, *very fine* 3
- 62 **Velia**, B.C. 400-268. *AR* Didrachm, Head of Pallas to right in crested helmet adorned with Pegasos  
 R **ΥΕΛΗΤΩΝ.**, Lion passant right, *wt.* 116 *grs.*, *very fine* 1

#### BRUTTIUM.

- 63 **Bruttii**, B.C. 282-203. *AR* Drachm (Attic), Head of Poseidon wearing plain diadem to left, behind, trident, beneath neck bucranium, the whole within dotted border  
 R **ΒΡΕΤΤΙΩΝ.** Amphitrite veiled, seated on sea horse to left, before her stands Eros drawing a bow, in field to right cornucopia, *wt.* 64 $\frac{1}{2}$  *grs.*, *very fine and rare* [Pl. I] 1
- 64 **Bruttii**, B.C. 282-203. *AR* Hemidrachm, Head of bearded Herakles to left, behind club  
 R **ΒΡΕΤΤΙΩΝ.** Victory in biga, beneath horses, a coiled serpent, *wt.* 32 $\frac{3}{4}$  *grs.*, *very fine* [Pl. I] 1

- 65 **Bruttii**, B.C. 282-203. *AR* Octobol. Busts of the Dioskuri to right, behind heads a cornucopia  
*R* **BPETTIΩN.** (in exergue). The Dioskuri on horseback going to right, in field lance head with portion of shaft, *wt.*  $86\frac{1}{2}$  *grs.*, *very fine* and rare [Pl. I] 1
- 66 **Bruttii**, B.C. 282-203. *AR* Bust of winged Nike to right, behind, a club; *R* **BPETTIΩN.**, Naked male figure, horned, crowning himself, in field a rudder and Γ., *wt.*  $69\frac{1}{2}$  *grs.*, *very fine*. Tetrobol, B.C. 282-203., Head of Pallas in crested Corinthian helmet to right; *R* **BPETTIΩN.**, Eagle with extended wings to left, in field a rudder, *wt.* 38 *grs.*, *very fine* and scarce 2
- 67 **Caulonia**, B.C. 550-480. *AR* Stater, **KAVΛ.**, Apollo, nude, holding in his raised right hand a branch, and on his outstretched left arm a small running figure, who also carries a branch, in front a stag looking back, the whole within an ornamental border  
*R* Same type incuse, but inscription not shewn, *wt.* 129 *grs.*, *very fine* 1
- 68 **Caulonia**, B.C. 550-480. *AR* Stater, similar in type to the preceding, over the stag **O.**, *wt.*  $120\frac{1}{2}$  *grs.*, *very fine* 1
- 69 **Croton**, B.C. 550-420. *AR* Stater **ΟΓϚ.**, Tripod, crab to right, dentated pattern in exergue, the whole within broad dotted border  
*R* Same type incuse, *wt.* 121 *grs.*, *very fine* 1
- 70 **Croton**, B.C. 550-480. *AR* Stater, Ϛ **PO.**, Tripod, dotted exergual line, the whole within a dotted border  
*R* Eagle flying, incuse, *wt.*  $123\frac{1}{2}$  *grs.*, *very fine* 1
- 71 **Croton**, B.C. 550-450. *AR* Stater of compact fabric, Ϛ **PO.** retrograde to right of tripod; *R* Eagle flying, incuse, with details in relief, *wt.*  $124\frac{1}{2}$  *grs.*, *very fine* 1
- 72 **Croton**, B.C. 480-420. *AR* Stater, Eagle standing on stag's head, looking back  
*R* Ϛ **PO.** Tripod with ivy leaf to left, *wt.* 123 *grs.*, *very fine* 1
- 73 **Croton**, circa 420. *AR* Stater, **KPOT.**, Head of Hera Lakinia nearly facing, with flowing hair, wearing necklace, with amphoraic pendants, and stephanos, adorned with honeysuckle design in centre, and on either side, foreparts of Griffins  
*R* Herakles, nude, seated, left, on rock covered with the lion's skin, holding in right hand wine cup; in field above, his bow and club, *wt.*  $122\frac{1}{2}$  *grs.*, (*Carelli, N.L.V.T.*, CLXXXIV, 38), a charming coin in beautiful condition [Pl. I] 1

65 -

Grain Fee 400

£21.10 Ready

66

H

16 30p

1.3

67

1891 187 500 1.12  
100 1.12 - 12  
100 41

2.3 Lelt  
(Rv)

68

3.17.6

69

17 Lelt

70

17 Ready

71

1.4 Spring

72

3.2 Spink

73

Change 19 R

Gr Fee 310

More Lelt (£10 + 1)

Weller's Spink

Deposited 420 R of 1

75 - 5th Ready

74

50 Ready

have £6 (- 18/)  
for 80

More good inf. 9. 25 K 75  
 have 4.19 R. (EGF)  
 Grs Bull 46 at 74.52  
 76

B Spink Whelan

Carfr £10'

4-10-1

2-16 Joun  
Spink

3 - Seltman

Schacht 10 fms. J. of 26  
 29  
 31 m. 1/2 J. of 26

12 Whelan

Hagenfeldt über 500000 ft. hoch 1890: 4 1/2 mit  
3 Hektar, unter  
1/2 in 1/2 Hektar, unter 1/2 auf 40 L.  
1899 98 R.

25.2.6 Sprink

~~More age 48, 200 Prof~~ 81  
 More age 48, 200 Prof  
 More 510 B.C. value 77, 200 Prof  
 More £6 More age 48, 200 Prof 82  
 Better 46 180, 200 Prof  
 More £11 1000 / £421

- 74 **Croton**, B.C. 420-390.  $\mathcal{A}$  Stater, Head of Hera Lakinia nearly facing wearing necklace and stephanos, the latter ornamented with honeysuckle pattern  
 $\mathcal{R}$  **ΚΡΟΤΩΝΙΑΤΑΣ.**, Herakles, nude, seated on rock covered with lion's skin, holding in right hand wine cup, he holds with left hand club by his side, and his bow rests against the rock, *wt. 120 grs., very fine* [Pl. I] 1  
 \* \* \* From the Smith collection.
- 75 **Croton**, B.C. 390.  $\mathcal{A}$  Stater, **ΚΡΟΤΩΝΙΑΤΑΣ.**, Head of Apollo laureate to right, the hair long and flowing  
 $\mathcal{R}$  The Infant Herakles seated on cushion strangling two serpents, *wt. 117 grs., a beautiful piece in perfect preservation* [Pl. I] 1  
 \* \* \* From the Smith collection.
- 76 **Croton and Sybaris**, before B.C. 510.  $\mathcal{A}$  Stater,  $\mathcal{P}\mathcal{O}$ . to left of tripod in plain border  
 $\mathcal{R}$  Bull looking back, the details in relief, *wt. 120 grs., fine and very rare* [Pl. I] 1  
 \* \* \* From the Carfrae collection.
- 77 **Locri Epizephyni**, B.C. 344-322. Staters (2) (Corinthian type), **ΛΟΚΡΩΝ.**, Helmeted head of Pallas to left  
 $\mathcal{R}$  Winged Pegasus to left, below, fulmen (one has the Pegasos bridled), *wt. 132 $\frac{1}{4}$  grs. and 132 grs., both very fine* 2
- 78 **Locri Epizephyni**, B.C. 326-300.  $\mathcal{A}$  Stater, **ΛΟΚΡΩΝ.**, Head of Zeus to left  
 $\mathcal{R}$  Eagle tearing hare, in field fulmen and monogram **ΑΡ**, *wt. 117 grs., very fine* 1
- 79 **Rhegium**, B.C. 480-466.  $\mathcal{A}$  Tetradrachm, Mule ear to right, driven by bearded charioteer, in exergue olive leaf;  $\mathcal{R}$  **RECINON.** (retrograde), Hare running, *wt. 265 $\frac{3}{4}$  grs., fine*. Drachm, B.C. 494-480. Scalp of lion;  $\mathcal{R}$  **RECINON.**, Calf's head to left, *wt. 87 $\frac{1}{2}$  grs., fine*. Drachm, 480-466. Mule ear;  $\mathcal{R}$  **RECINON.**, Hare running to right, *wt. 66 $\frac{1}{2}$  grs.* Obol, 480-466. **REC** (retrograde);  $\mathcal{R}$  Hare running to right, *wt. 14 $\frac{1}{2}$  grs., fine* 4
- 80 **Rhegium**, circa B.C. 466-415. Lion's head facing  
 $\mathcal{R}$  **RECINO.** (retrograde), Male figure seated, naked to waist, resting on staff, the whole in laurel wreath, *wt. 247 $\frac{1}{2}$  grs., fine* 1
- 81 **Rhegium**, B.C. 415-387.  $\mathcal{A}$  Tetradrachm, **PHGINON.**, Laureate head of Apollo to left, of ornate style, sprig of olive behind  
 $\mathcal{R}$  Lion's scalp within a dotted border, *wt. 267 grs., very fine and scarce* [Pl. I] 1
- 82 **Rhegium**, B.C. 415-387.  $\mathcal{A}$  Tetradrachm, **PHGINON.**, Laureate head of Apollo to right, behind spray of olive  
 $\mathcal{R}$  Lion's scalp facing, *wt. 265 grs., very fine* [Pl. I] 1

- 83 **Terina**, B.C. 440-400. *AR* Stater, **TEPINAION.**, Head of the Nymph Terina to right, hair bound with sphendone  
*R* Winged Nike seated on square cippus, with small bird perched on her forefinger, *wt.* 120½ *grs.*, *very fine* [Pl. I] 1
- 84 **Terina**, B.C. 400-388. *AR* Stater, **TEPINAION.**, Head of the Nymph Terina, richly ornate, with curled hair, triple earring and necklace  
*R* Winged Nike seated on square cippus holding small bird, as on preceding piece, *wt.* 115 *grs.*, *very fine* [Pl. I] 1

## SICILY.

- 85 **Agrigentum**, B.C. 415-406. *A* Hexas, **AKP.**, Eagle on summit of rock about to attack a serpent  
*R* Crab, and below a dolphin, *wt.* 19½ *grs.*, *very fine and rare* 1
- 86 **Agrigentum**, B.C. 415-406. *A* Hexas, *obv.* **AKP.**, Eagle about to attack serpent, beneath, marks of value  
*R* Crab, beneath, magistrate's name, **ΣΙΛΑΝΟΣ.**, *wt.* 20 *grs.*, *very fine and rare* 1
- 87 **Agrigentum**, B.C. 472-415. *AR* Tetradrachm, **AKRACANTOS.**, Eagle to left  
*R* Crab, with double volute beneath, *wt.* 262 *grs.*, *very fine* 1
- 88 **Agrigentum**, B.C. 415-406. *AR* Tetradrachm, **AKRAGANTINON.**, Eagle with wings spread, standing to left on supine hare and about to devour it, supporting the hare a rock, on which, a conch and escallop shell  
*R* Crab and broad sea fish with open mouth, on either side of crab an escallop shell and conch, *wt.* 270½ *grs.*, *very fine and rare* [Pl. I] 1
- 89 **Camarina** (or **Catana**), *circa* B.C. 415-403. *A*, Head of Pallas to right, wearing crested Athenian helmet adorned with hippocamp  
*R* **KA.**, between two olive leaves with berries, *wt.* 18 *grs.*, *very fine and rare* [Pl. II] 1
- 90 **Camarina**, B.C. 461-405. *AR* Didrachm, Corinthian helmet on round shield  
*R* **KAM[API].**, Dwarf palm with fruit, between two greaves, *wt.* 128½ *grs.*, *in good condition and rare* 1
- 91 **Camarina**, B.C. 461-405. *AR* Tetradrachm, Head of Herakles wearing lion's skin to left  
*R* Quadriga driven to right by Pallas, above, flying Nike about to crown charioteer, in exergue two amphorae, and on the exergual line **ΕΞΑΚΕΣΤΙΔΑΣ.**, *wt.* 263 *grs.*, *fine, but the surface is somewhat rough, rare* [Pl. I] 1

83 10/15

£17.15 Ready

35.10 Melan

84

85

4.12 Seltm

86

2. Spink

87

£52.6

88

a Run 400 M. for Sprinkler  
Fall. y. w. fl. the from a  
Oriskany

55 Ready  
Whelan

89 1 - M -  
Cat -

9.17.6 Ready

90 1 - M -  
Cat -

13.12.6  
Whelan

91 Run of 400 M. for Sprinkler  
In 250 ft. base. 3 in 10 ft  
Surface 11 ft, lower 13.2 in 6 ft  
In 400, with 100 ft

5. Seltm.

£4.10 Whelan

£23 Whelan  
Spink & Co

£17.15 Whelan  
(R & Co)

£3.10 Whelan  
C. H.

£8 Whelan  
D. H.

1.10 Jones

7- Whelan

2.7 Spink & Co

£3-

Whelan & Co 92  
16/1/90

Cash 16/1/90 93

More gift Spink & Co 94  
£2.2 (Spink) 16/4/95  
2/10/95 500/-

94

Spink & Co 95  
16/7/94

Cash 400/- 96  
Cash 16/1/90 - 16/7/94

Spink & Co 97  
16/7/94

98

99

100

- 92 Catana (after the Restoration), B.C. 461-415.  $\mathcal{AR}$  Tetradrachm, **KATANAION.**, Laureate head of Apollo to right, the hair at back waved and turned up under the tie of wreath  
 $\mathcal{R}$  Quadriga of walking horses to right, *wt.* 266½ *grs.*, *very fine* 1
- 93 Catana, B.C. 415-403.  $\mathcal{AR}$  Tetradrachm, Head of Apollo three-quarter face to left, at right side signature of the artist **ΗΡΑΚΛΕΙΔΑΣ.**, within dotted border  
 $\mathcal{R}$  Quadriga, Victory erect, crowning charioteer, in exergue **KATANAION.** and below a fish (*B. M. Cat. no. 32*), *wt.* 265 *grs.*, *very fine and rare* [Pl. I] 1  
 \* \* \* From the Carfrae Collection.
- 94 Catana, B.C. 461-415, after the Restoration.  $\mathcal{AR}$  Tetradrachm, **KATANAION.**, Young male head with short hair laureate (perhaps the river god Amenanus), behind olive leaf with two berries  
 $\mathcal{R}$  Quadriga going to right, above Nike flying right carrying fillet, in exergue a bird flying, *wt.* 267 *grs.*, *very fine* [Pl. II] 1
- 95 Eryx, B.C. 480-415.  $\mathcal{AR}$  Tetradrachm, Aphrodite seated to left holding a dove, in front stands Eros with uplifted hands  
 $\mathcal{R}$  **ΕΡΥΚΑΙΤΙΒ.**, retrograde on tablet, Hound going to right, behind him three stalks of corn, *wt.* 264 *grs.*, *fine and excessively rare* [Pl. II.] 1  
 \* \* \* From the Duca di Tagliaria find, and hitherto only published by Salinas.
- 96 Gela, B.C. 415-405.  $\mathcal{AR}$  [Σ]ΩΣΙΠΟΛΙΣ., Female head to left wearing necklace and sphendone  
 $\mathcal{R}$  **ΓΕΛΑΣ.**, Forepart of man-headed bull to left, *wt.* 16¾ *grs.*, *very fine and rare* 1
- 97 Gela, B.C. before 466.  $\mathcal{AR}$  Tetradrachm, **ΓΕΛΑΣ.** in a line above, fore-part of man-headed bull (river Gelas)  
 $\mathcal{R}$  Quadriga, horses crowned by flying Nike, *wt.* 266½ *grs.*, *very fine* 1
- 98 Gela, B.C. 466-415.  $\mathcal{AR}$  Tetradrachm., **ΓΕΛΑΣ.** around fore-part of man-headed bull (river Gelas)  
 $\mathcal{R}$  Quadriga, the horses crowned by flying Nike, *wt.* 266 *grs.*, *very fine* [Pl. II] 1
- 99 Gela, B.C. 466-415, early fine style.  $\mathcal{AR}$  Tetradrachm, **ΓΕΛΑΣ.**, Forepart of man-headed bull to right  
 $\mathcal{R}$  Quadriga going to left, above Victory flying to left about to crown the horses, *wt.* 268½ *grs.*, *very fine* 1
- 100 Gela, B.C. 400.  $\mathcal{AR}$  Tetradrachm, traces of legend, fore-part of man-headed bull of fine style to right  
 $\mathcal{R}$  Quadriga to right, above flying Victory about to crown horses, in exergue, honeysuckle design with volutes, *wt.* 265 *grs.*, *very fine* 1

- 101 **Heraclea-Minoa**, B.C. 409-241. *AR* Tetradrachm, Head of Persephone, copied from the coins of Syracuse, wearing necklace and earring, and crowned with corn leaves, around, four dolphins  
*℞* Quadriga to right, horses galloping, the charioteer crowned by flying Nike, in exergue Punic legend (*Resh Melkarth*) (*B. M. Cat., Sicily*, p. 251, no. 6), *wt.* 265½ *grs.*, *very fine and scarce* [Pl. II] 1
- 102 **Himera**, before circa B.C. 482. *AR* Drachms (2) (a) Cock to left, within dotted border; *℞* Mill sail incuse, *wt.* 81 *grs.* (b) **HIM.**, Cock to right, in field a locust, the whole within dotted border; *℞* Mill sail incuse, *wt.* 87½ *grs.*, *both very fine* 2
- 103 **Himera** (under Theron and Thrasydaeus), B.C. 481-467. *AR* Didrachm, **HIMERA.**, Cock to left  
*℞* Crab, *wt.* 134 *grs.*, *very fine and scarce* 1
- 104 **Himera**, B.C. 472-415. *AR* Tetradrachm, Nymph Himera sacrificing at altar, behind her, Silenus bathing under a fountain, which issues from a lion's head, above, a grain of corn  
*℞* **IMEPAION.**, (retrograde) and cock in exergue, Quadriga to left, charioteer crowned by Nike, *wt.* 259¼ *grs.*, *in moderate condition* 1
- 105 **Leontini**, circa B.C. 500-466. *AR* Tetradrachm, Quadriga going slowly to right, above Nike crowning horses  
*℞* **ΛEONTINON.**, large lettering, Lion's head, with open jaw, around, four corn grains, *wt.* 264 *grs.*, *fine* 1
- 106 **Leontini**, B.C. 500-466. *AR* Didrachm, **ΛEONTINON.**, Lion's head to right, around four grains of corn  
*℞* Horseman cantering to right, *wt.* 134 *grs.*, *very fine* [Pl. II] 1
- 107 **Leontini**, B.C. 466-422. *AR* Tetradrachm, Laureate head of Apollo to right, border of dots  
*℞* **ΛEONTINON.** retrograde, Lion's head, open jaws, to right, around four corn grains, *wt.* 264½ *grs.*, *very fine* 1
- 108 **Leontini**, B.C. 466-422, early fine style. *AR* Tetradrachm, Laureate head of Apollo, ivy plant behind  
*℞* **ΛEONTINON.**, Lion's head with open jaws to right, in field three grains of corn, and below a fish, *wt.* 268 *grs.*, *fine* [Pl. II] 1
- 109 **Messana**, circa B.C. 493-480. *AR* Attic Tetradrachm (struck under Anaxilas), Lion's head facing, within dotted border  
*℞* **MESSENION.**, Calf's head to left within dotted border, *wt.* 269½ *grs.*, *fine and rare* [Pl. II] 1
- 110 **Messana**, circa B.C. 480. *AR* Tetradrachm, Biga of mules driven to right by seated charioteer, in exergue olive leaf  
*℞* **MESSENION** (retrograde), Hare running to right, *wt.* 263½ *grs.*, *fine and scarce* 1

101 Knipfner, 99 Lobb  
Cafrae L 0.15, 2.15

$\alpha = 5.5$

102 174 7110 117th ~~Residence~~

7.176

Whelan  
Spink

16 July

103 :

104  
 Brown Var. very Red  
 in fruit Red 1500 Red R.C.  
 13 m. Carpal fruit ~ 6-10

£3. 3. Selfm.

1.7 Ready

106 38/70

L 5.7.6 Drink

107

L. J. Spink

108 *Brain*

11.5 Whelan

109 Menge der Welle, nicht zufällig (regelmäßig, period.)  
abt/27. 41 p

23.10 Whelan  
(Ready)

21. 1

£ 9.12. Ready

Min 32 R. 111

£ 6 12. Whelan

Min 2 1/2 1/2 1/2 R 112

£ 3.7.6 Ready

113

£ 2-2

1 1/2 1/2 1/2 R 114

£ 15.5 Whelan

1 1/2 1/2 1/2 R 115

£ 10.5 Whelan

Cat - 116

£ 15.15

Bomb = 21

Moore 20 1/2 1/2 1/2 R 117

£ 14.5 Spink

Moore 2 1/2 1/2 1/2 R 118

£ 4.6 Ready

Moore 12 1/2 R. (11 1/2) 119

Bill = 375  
Prism = 280

- 111 **Messana**, circa B.C. 480. AR Didrachm, Biga of mules to right, driven by male charioteer, border of dots and dotted exergue line  
 R **MESSENION.**, Hare running to right, *wt. 129 grs., in very excellent condition and very rare, no specimen of the Didrachm is given in Historia Numorum or in British Museum Catalogue* [Pl. II] 1
- 112 **Messana**, B.C. 480-420. AR Tetradrachm, **ΜΕΣΣΑΝΙΟΝ.**, Hare, beneath which, dolphin  
 R Biga drawn by mules; Nike crowning mules, in exergue, olive leaf and two berries, *wt. 264½ grs., very fine* [Pl. II] 1
- 113 **Messana**, B.C. 420. AR Tetradrachm, **ΜΕΣΣΑΝΙΟΝ.**, Messana in mule car to right, in exergue, two dolphins facing, dotted border  
 R **ΜΕΣΣΑΝΙΟΝ**, Hare to right; below dolphin, *wt. 263 grs., very fine* 1
- 114 **Morgantia**, before circa B.C. 480. AR Drachm, Bearded head (Zeus?), with taenia, to right, border of dots  
 R **ΜΟΡΓΑΝΤΙΟΝ.**, Ear of corn or barley, *wt. 63 grs., fine and excessively rare, presumably unpublished, a specimen similar is quoted in the San Angelo Catalogue, No. 7998* [Pl. II] 1
- 115 **Motya** (period of transition). AR Tetradrachm, Head of Arethusa(?) to left (as on the coins of Syracuse by *Kimón*), wearing broad diadem and hair in net, around four dolphins  
 R Crab, *wt. 263½ grs., in very good state and of great rarity, see Salinas (Account of West Sicilian find), Tar. xvii, 18* 1
- 116 **Motya**, B.C. 420-397. AR Didrachm, Head of Nymph, hair waved and drawn back at sides, and bound by cord passing three times around; in field, two dolphins  
 R Youth seated sideways on horse prancing to left, *wt. 129 grs., fine and very rare* 1
- 117 **Naxos**, B.C. 461-415. AR Tetradrachm, Head of bearded Dionysus, crowned with ivy, of early style  
 R **NAXION.**, Naked Silenus with pointed ears and horse's tail, seated on the ground with a wine cup in his hand, *wt. 262 grs., fine and rare* [Pl. II] 1
- 118 **Naxos**, B.C. 461-415. AR Drachm, Head of Dionysos, of early style, wearing wreath of ivy, hair slightly turned up at back, beard long  
 R **NAXION.**, Bearded Silenos seated on ground holding kantharos, border of dots, *wt. 66½ grs., extremely fine and rare in this condition* [Pl. II] 1
- 119 **Naxos**, B.C. 415-403. AR Tetradrachm, Head of Dionysos bearded, to right, the hair bound by broad diadem ornamented with ivy wreath  
 R **ΝΑΞΙΟΝ.**, Silenos seated on ground, from which a vine springs, holding thyrsos and kantharos, *wt. 264 grs., very fine and rare* [Pl. II] 1

- 120 **Naxos**, B.C. 415-403. *AR* Didrachm, **ΝΑΞΙΩΝ.**, Laureate head of Apollo to right, behind, laurel leaf with berry, under neck a pellet  
*R* Silenos seated with thyrsos and kantharos, similar to last, in field to right, priapic term, *wt.* 129½ *grs.*, *very fine and rare* [Pl. II] 1
- 121 **Segesta**, B.C. 500-480. *AR* Didrachms (2) (a) Head of Nymph Segesta of archaic style, hair turned up behind; *R* **ΣΑΓΕΣΤΑ ΞΙΒ.**, Dog to right, *wt.* 130 *grs.*, *fine* (*B. M. Cat.*, no. 17); (b) 480-415, Head of Nymph Segesta wearing diadem, hair turned up at back; *R* Dog to right, *wt.* 134½ *grs.*, *fine* 2
- 122 **Selinus**, B.C. circa 466. *AR* Didrachms (3) Wild parsley leaf; *R* Incuse square variously divided, *wt.* averaging 133 *grs.* Obols (2). One with parsley leaf on either side, *wt.* 17¼ *grs.*; the other, later, Seated nymph seizing snake; *R* **ΣΕΛΙΝΟΕΣ.**, Man-headed bull to right, in exergue a fish, *wt.* 10 *grs.* 5
- 123 **Selinus**, B.C. 466-415. *AR* Tetradrachm, **ΣΕΛΙΝΟΣ**, Young river-god Selinus sacrificing at altar, before which is a cock, indicating it as sacred to Asklepius, in the left hand of Selinus is the lustral branch, behind him, a selinon-leaf and an image of a bull standing on a base  
*R* **ΣΕΛΙΝΟΝΤΙΟΝ**, Apollo and Artemis in quadriga, Apollo discharging arrows, in exergue, grain of corn, *wt.* 269 *grs.*, *very fine* [Pl. II] 1
- 124 **Selinus**, B.C. 466-415. *AR* Didrachm, **ΣΕΛΙΝΟΝΤΙΟΝ**, Herakles contending with a wild bull which he seizes by the horn and is about to strike with his club  
*R* **ΗΥΛ/ΑΣ**, River Hypsas sacrificing before an altar, around which a serpent twines. He holds branch and patera; behind him is a stork and in the field a parsley leaf, *wt.* 133 *grs.*, *fine and scarce* 1
- 125 **Syracuse** before B.C. 500. *AR* Tetradrachm, **ΣΥΡΑ.**, Slow Quadriga to right; border of dots  
*R* Incuse square divided into four parts, in the centre the head of a nymph or goddess, of archaic style, *wt.* 262¾ *grs.*, *very fine and rare* [Pl. II] 1
- 126 **Syracuse**, before B.C. 500. *AR* Tetradrachm, **ΣΥΡΑΦΟ-ΣΙΟΝ** in two lines, slow quadriga to right; border of dots  
*R* Incuse square divided into four parts, in the centre the head of a nymph or goddess, of archaic style, *wt.* 265½ *grs.*, *very fine and rare* 1
- 127 **Syracuse**, B.C. 500-478. *AR* Didrachm, **ΣΥΡΑΦΟΣΙΟΝ.**, Female head of early style, hair delineated by dots, surrounded by dolphins  
*R* Man riding one horse and leading a second, *wt.* 133 *grs.*, *very fine and scarce* [Pl. II] 1

120 Martinus Kiefing A. 60 Evans  
 Gr. 100  
 Gr. 100

£ 35

121 100 mit 1/2 Pfund 1/2 Gr. 94 1/2 2 1/2 10  
 Gr. 100

£ 5 12

122 100 150

1.10 Egger

123 Martinus Kiefing A. 60 Evans  
 Gr. 100

£ 1.4 Spink

124 Martinus Kiefing A. 60 Evans  
 Gr. 100  
 Gr. 100

£ 3.126  
 Ready

125 Gr. 115 Kiefing A. 60 Evans  
 Gr. 100  
 Gr. 100

9.15 Ready

126 "

£ 8.5 Egger

127 Martinus Kiefing A. 60 Evans  
 Gr. 100  
 Gr. 100

14.5

723 - Spink

128

4.10 Spink

129

2.16 Whelan

130

5.15 Spink

131

2.4 Whelan

132

2 Jan Whelan

133

7.5 Ready  
Spink ✓

134

- 128 **Syracuse**, B.C. 485-478. AR Tetradrachm, **ΣΥΡΑϞΟΣΙΟΝ**.,  
Female head surrounded by four dolphins, to right, the hair is  
confined by plain bandeau, the portion over forehead delineated by  
dotted lines, the remainder by cross hatched lines  
R **ΣΥΡΑ** (in exergue), Quadriga driven by male charioteer to left,  
above winged Nike flying to right, about to crown the charioteer,  
border of dots, *wt. 267 $\frac{3}{4}$  grs., fine and scarce* [Pl. II] 1
- 129 **Syracuse**, circa B.C. 480. AR Tetradrachm, Head of Goddess to right  
surrounded by dolphins, she wears necklace of pearls; the hair is  
delineated by dots and is turned up at back, the ends passing under  
beaded cord  
R Quadriga to right, above Nike flying to right, about to crown the  
horses (*compare Head, pl. I, 4*), *wt. 269 grs., very fine* 1
- 130 **Syracuse**, B.C. 485-478. AR Tetradrachm, **ΣΥΡΑΚΟΣΙΟΝ**.,  
Female head of somewhat early style, the hair over brow delineated  
by dots, the remainder by lines descending below truncation,  
confined by bandeau of pearls  
R Quadriga going at walking pace to right, above horses flying Nike,  
*wt. 267 $\frac{1}{2}$  grs., very fine* 1
- 131 **Syracuse**, B.C. 479-466. AR Tetradrachm, **ΣΥ-ΡΑΚΟΣΙΟΝ**.,  
Female head to right wearing earring and necklace, hair waved at  
sides, turned up at back, the extreme ends passing over pearl ban-  
deau; around, four dolphins  
R Quadriga to right, above, Nike flying right with fillet; in exergue,  
pistrix (*Head, pl. II, 1*), *wt. 267 $\frac{1}{2}$  grs., fine* 1
- 132 **Syracuse**, B.C. 479-466. AR Tetradrachm, **ΣΥΡΑΚΟΣ-ΙΟΝ**., Fe-  
male head to right wearing earring and necklace, hair waved at sides,  
turned up at back and held by plain bandeau, around, four dolphins  
R Quadriga to right, above, Nike flying right, about to crown the  
horses; in exergue, pistrix, *wt. 266 $\frac{1}{2}$  grs., fine* 1
- 133 **Syracuse**, B.C. 479-466. AR Tetradrachm, **ΣΥΡΑΚΟΣΙΟ-Ν**.,  
Female head to right, wearing earring and necklace, the hair waved  
at sides and bound with cord passing once round the head and twice  
round the back hair; around, four dolphins  
R Quadriga going slowly to right, above, Nike flying left, about to crown  
charioteer; in exergue, pistrix (*Head, pl. II, 6*), *wt. 266 grs., fine* 1
- 134 **Syracuse**, B.C. 479-466. AR Tetradrachm, **ΣΥΡΑΚΟΣΙΟΝ**.,  
Female head to right wearing earring and necklace with pendant,  
hair bound with a double cord passing three times round head and  
once round back hair, which descends to line of truncation, around,  
four dolphins  
R Quadriga going slowly to right, the charioteer holds a long goad  
in right hand and the reins in both, above, Nike flying right, about  
to crown horses (*Head, pl. II, 10*), *wt. 266 $\frac{1}{4}$  grs., very fine* [Pl. II] 1

## SECOND DAY'S SALE.

(SYRACUSE—*continued*).

LOT

- 135 Syracuse, B.C. 479-466. AR Tetradrachm, **ΣΥΡΑΚΟΣΙ - ON.**, Female head to right, wearing earring and necklace, the hair waved at sides and bound by band of pearls, the back portion coiled, around, four dolphins  
 R Quadriga driven by female charioteer to right, above, horses, Nike flying right; in exergue, pistrix (*Head, pl. II, 7*), *wt. 268 grs., very fine* [Pl. II] 1
- 136 Syracuse, B.C. 479-466. AR Tetradrachm, **ΣΥΡΑΚΟΣΙΟΝ.**, Female head to right wearing earring and necklace, the hair waved, the ends turned up at back and confined by pearled cord  
 R Quadriga to right, above, Nike flying right, about to crown the horses, in exergue, pistrix (*Head, pl. II, 9*), *wt. 267 grs., fine* 1
- 137 Syracuse, B.C. 466-406. A. **ΣΥΡΑ.**, Head of young Herakles clad in lion's skin  
 R **Σ.Υ.Ρ.Α** in the angles of quadripartite incuse square with female head in circular indent in centre (*Head, pl. III, 9*), *wt. 17½ grs., very fine* 1
- 138 Syracuse, B.C. 466-406. A. **ΣΥΡΑ.**, Head of Nymph to right, the hair blown back, wearing necklet with pendant bulla  
 R Trident head, with volutes between prongs and on either side of socket, within incuse square, *unpublished, wt. 21¼ grs., very fine style and condition, extremely rare* [Pl. II] 1
- 139 Syracuse, 466-406. A. **ΣΥΡΑ.** (retrograde), Head of Pallas left, wearing crested Athenian helmet  
 R Aegis with Gorgon head (*Head, pl. III, 10*), *wt. 10¼ grs., very fine* [Pl. II] 1
- 140 Syracuse, B.C. 466-406. AR. **ΣΥΡΑΚΟΣΙΟΝ.**, Female head to left, wearing earring and plain necklet, the hair waved and bound with cord wound five times round the hair, which is formed into a kind of chignon, leaving loose curls on crown of the head and at back of neck; around, four dolphins  
 R Quadriga going slowly to right, driven by female charioteer who holds goad, above, Nike with wreath, about to crown horses, in exergue, a locust (*Head, pl. III, 6*) (*B. M. Cat., no. 125*), *wt. 267 grs., very fine and a scarce type* [Pl. II] 1

135

6.17.6 Ready

136

3.12 Ready

137 In. 19 Ref Fdc. 3.12.6 Spink

138

~~h. 19 Ref~~  
~~17th~~  
Cat - 3 2 1/2

139

h. 19 Ref 2.17.6 Ready  
1 ch 3 2 1/2 der glass

140

Preis gef. auf 300 R.  
mit 2 1/2 Pfund  
mit 1 1/2 Pfund  
haver 8.2.6 R £ 40 Spink  
Whelan ✓

£ 20 Sprink

£ 23-10 Whelan

£ 19 Whelan  
( Spr. c )

£ 15 Whelan

£ 11 Whelan

141

Prison subgranted at  
1850 Prof.  
( Charles Smith. 1850 )  
For granite quarries  
taken up the £ 8.15 Prof

142

Prison of the Prisoners  
in Aug 80. Subb. 29  
Martin's bar of £ 29 Prof.  
more up the £ 3.15 Prof  
Re

143

Oct.

144

145

146

1890 and 1897 Prof.  
£ 108/2700 for 1892. Prof.  
on Eucalyptus and 1890 by Prof.  
the same

- 111 Syracuse, B.C. 466-406.  $\mathcal{AR}$  Tetradrachm by Eumenos, signed, **ΣΥΠΑΚΟΣΙΟΝ**. (above head), Female head to left, wearing earring and necklace, the hair waved on brow and turned up at back, beneath neck **ΕΥΜΗΝΟΥ**., around, four dolphins  
 $\mathcal{R}$  Quadriga to left, horses in high action, above flying Nike about to crown charioteer, under horses a crane, and in the exergue a fish swimming left, followed by a dolphin (*B. M. Cat. no. 141*), *wt. 266 grs.*, *C. very fine, the R not so good, due in a measure to faulty striking* [Pl. II] 1
- 142 Syracuse, B.C. 466-406.  $\mathcal{AR}$  Tetradrachm, by Eumenos, signed, **ΣΥΠΑΚΟΣΙΟΝ**., Female head, of charming style, to left, wearing earring and necklace, the hair turned up at back and light curls on forehead, under neck **ΕΥΜΗ**., and behind head **ΝΟΥ**., around four dolphins  
 $\mathcal{R}$  Quadriga going rapidly to left, horses in high action, above flying Nike, with untied wreath, about to crown charioteer, in exergue **ΕΥΜΗΝΟΥ**. (*B. M. Cat. 144*), *wt. 267 $\frac{3}{4}$  grs.*, *very fine* [Pl. III] 1
- 143 Syracuse, B.C. 466-406.  $\mathcal{AR}$  Tetradrachm, by Eukleides and Eumenos, signed, **ΣΥΡ[ΑΚΣΙΟΝ]**., Female head, to left, wearing earring and necklace, the hair rolled at sides and turned up at back, in front of neck a diptych (with loop for suspension), on the tablets of which <sup>ΕΥΚΛΑ</sup><sub>ΕΙΔΑ</sub>, around, four dolphins  
 $\mathcal{R}$  Quadriga to left, &c., as on the preceding piece, in exergue **ΕΥΜΗΝΟΥ**. (*B. M. Cat. 193*), *wt. 26 $\frac{1}{4}$  grs.*, *very fine and rare* [Pl. III] 1
- 144 Syracuse, B.C. 466-406.  $\mathcal{AR}$  Tetradrachm, **ΣΥΠΑΚΟΣ**., Female head wearing earring and plain necklace, the hair waved at sides and bound by a cord passing round three times, the back hair arranged in a plaited knot at back, around four dolphins  
 $\mathcal{R}$  Quadriga to right, above Nike flying to right, about to crown horses (*Head, pl. III, 4*), *wt. 267 grs.*, *fine* 1
- 145 Syracuse, B.C. 466-406.  $\mathcal{AR}$  Tetradrachm, by Eukleides, **[Σ]ΥΠΑΚΟ[ΣΙΟΝ]**., Female head to left, wearing earring and necklace, the hair bound with sphendone, over which several tresses fly back, around four dolphins  
 $\mathcal{R}$  Quadriga to left, horses prancing, above Nike flying right, about to crown charioteer, in exergue dolphin (*Head, pl. IV, 5*), (*B. M. Cat. 195*), *wt. 265 $\frac{3}{4}$  grs.*, *fine and scarce* [Pl. III] 1
- 146 Syracuse, B.C. 405-345.  $\mathcal{A}$  Piece of 100 Litra or Double Dekadrachm (by Euanetos), **ΣΥΠΑΚΟΣΙΩΝ**., Head of goddess to left wearing sphendone ornamented with stars, single drop ear-ring and necklace, behind neck signature of artist, **ΕΥΑ[ΙΝΕΤΟΣ]**.  
 $\mathcal{R}$  Hercules and lion, *wt. 89 $\frac{1}{2}$  grs.*, *fine and rare* [Pl. III] 1

- 147 **Syracuse**, B.C. 405-345. *Α* Piece of 100 Litra or Double Dekadrachm, [ΣΥΡ]ΑΚΟΣΙΩΝ., Head of goddess to left, wearing triple earring and necklace, hair in sakkos decorated with stars, behind neck a star  
*℞* Hercules and lion, *wt.* 90 *grs.*, *very fine and rare* [Pl. III] 1
- 148 **Syracuse**, B.C. 405-345. *Α* Piece of 50 Litra or Golden Dekadrachm, ΕΥΡΑΚΟΣΙΩΝ., Young male head (the River Anapus?) to left  
*℞* [ΣΥ]ΡΑΚΟΣΙ[ΩΝ]. upon a band, free horse prancing to right, the whole within a shallow incuse, *wt.* 44½ *grs.*, *fine* 1
- 149 **Syracuse**, B.C. 405-345. *Α* Piece of 50 Litra, or Golden Dekadrachm, ΣΥΡΑ., Young male head (the river Anapus?) to left, behind head corn-grain  
*℞* [ΣΥ]ΡΑΚΟΣΙΩ[Ν]. upon a band, free horse prancing to right, whole within shallow incuse, *wt.* 44½ *grs.*, *very fine and rare* [Pl. III] 1
- 150 **Syracuse**, B.C. 405-335. *Α* Dekadrachm or Medallion by Euainetos, signed, ΣΥΡΑΚΟΣΙΩΝ., Head of Persephone to left, wearing earring and necklace, hair turned up at back, arranged in wavy curls and bound with wreath of corn leaves, around, four dolphins, and below the dolphin, under neck, ΕΥΑΙΝΕΤΟΥ.  
*℞* Quadriga driven to left, horses in high action, above flying Nike about to crown charioteer, in exergue, suit of defensive armour, *wt.* 663 *grs.*, *very fine* [Pl. III] 1
- 151 **Syracuse**. B.C. 405-335. *Α* Dekadrachm by Euainetos, without signature, ΣΥΡΑΚΟΣΙΩΝ., Head of Persephone to left wearing triple earring, necklace and wreath of corn leaves, in front of neck *℞* and behind an escallop shell  
*℞* Quadriga driven to left, horses in high action, above, flying Victory about to crown charioteer, in exergue, suit of defensive armour, *wt.* 669 *grs.*, *a fine and exceedingly well spread medallion* [Pl. III] 1
- 152 **Syracuse**. B.C. 405-345. *Α* Dekadrachm or Medallion by Kimon, ΣΥΡΑΚΟΣΙΩΝ., Female head Arethusa? hair in net, and wearing broad bandeau; around, four dolphins, on the one immediately below neck the signature of the artist in full, ΚΙΜΩΝ.  
*℞* Quadriga driven to left, the horses in high action, above flying Victory about to crown charioteer, in exergue, suit of defensive armour, cuirass, greaves, helmet, &c., under cuirass ΑΘΛΑ., signature of artist ΚΙΜΩΝ. on exergual line, *wt.* 657 *grs.*, *very fine condition* [Pl. III] 1
- 153 **Syracuse**. B.C. 415-404, ΑΡΕΘΟΣΑ. Head of Arethusa, nearly facing; wearing the necklaces, upper one plain, the lower formed of pearls, dolphins darting in and out among her flowing locks. On her diadem traces of the artist's name ΚΙΜΩΝ.  
*℞* ΣΥΡΑΚΟΣΙΩΝ., Quadriga, horses prancing, Nike alighting on

147 <sup>1991</sup> c. 1000 <sup>140</sup> 2 c. 1. May 20 146

£ 61- Ready

See 1

148 Main 140 Ref. Main 140, 310, 200  
Gr. 100, 140, 62  
1403-301

£ 6

149 Main 120 Ready £ 16 Spink  
Whelan

150 13 years 1000 1/2 in  
Car. 120

151 Main 240 330 Ref

£ 41  
Whelan

152 2 Tan.  
1600, 2350 Ref £ 81. 10 Whelan  
Car. 1000 1000

At 1

153 Main 1000 1800 Ref 1000 1000  
Main £ 25 Car. 1000 1000 1000  
1. N. 154

£ 52 Ready

Car. 1000  
1000

of 94121

£ 64 Whelan  
(Spink)

154

Ming pit of  
8000 of sold  
in 1000  
best. \$10 by  
J. S. S. S.

£ 21.5 Mc. Lean

155

£ 25 Mc Lean  
Seldman

On Choke Sup. y - Fan  
550 ft

6 £ Spink

Ming in history  
157

3 £ 18 Egger

158

£ 18 Seldman

Man Han to Ref  
1 per 100  
159

£ 9.5 Spink

160

£ 3 Whelan

161

- their heads, is about to crown the charioteer, the horses have overturned the meta, and the driver looks back as if at a rival chariot close behind him; in exergue, ear of barley; *wt.* 258 *grs.*, *fine and excessively rare, a variety of the specimen in the British Museum*, (No. 208) [Pl. III] 1
- 154 **Syracuse.** B.C. 415-404. *AR* Tetradrachm by Kimon, signed, Head of Arethusa nearly full face, inclined to the left, wearing two necklaces, the hair flowing in loose tresses with dolphins swimming among the locks; across her forehead, ampyx (the signature of the artist is effaced); above, outside border **ΑΡΕΘ[Ο]ΣΑ**.  
*R* **ΣΥΡΑΚΟΣΙΩΝ.** in exergue, with ear of barley below. Quadriga driven by male charioteer holding long goad and touching with it the head of third horse, horses in high action, above Nike flying right about to crown charioteer; on exergual line **ΚΙΜΩΝ.**, *wt.* 263½ *grs.*, *fine and excessively rare* [Pl. III] 1
- 155 **Syracuse.** B.C. 405-345. *AR* Tetradrachm, Female head to right wearing earring and necklace, hair in korymbos, round, four dolphins  
*R* Quadriga to left, horses in high action, charioteer holding upright goad, above flying Nike about to crown charioteer, in exergue ear of barley (*Head*, *pl.* v, 5), *wt.* 267½ *grs.*, *fine* [Pl. III] 1
- 156 **Syracuse.** B.C. 345-317. *EL* Piece of 100 Litra, **ΣΥΡΑΚΟΣΙΩΝ.**, Head of Apollo laureate to left, hair long, dotted border  
*R* **[Σ]ΩΤΕΙΡΑ.**, Head of Artemis to right, wearing earring and necklace, hair turned up behind over diadem, behind neck, quiver, *wt.* 106 *grs.*, *very fine and rare* [Pl. III] 1  
 \* \* \* From the Du Chastel Collection.
- 157 **Syracuse.** B.C. 345-317. *EL* Piece of 50 Litra, Laureate Head of Apollo to left, behind, amphora  
*R* **ΣΥΡΑΚΟΣΙΩΝ.**, Tripod, *wt.* 57 *grs.*, *very fine* [Pl. III] 1
- 158 **Syracuse.** B.C. 345-317. *EL* Piece of 50 Litra. Laureate Head of Apollo to left, behind, a helmet  
*R* **ΣΥΡΑΚΟΣΙΩΝ.**, Tripod, *wt.* 60 *grs.*, (*B. M. Guide*, *pl.* xxvi, 34), *fine* 1
- 159 **Syracuse.** B.C. 345-317. *Λ* Piece of 30 Litra, **ΣΥΡΑΚΟΣΙΩΝ.** Head of Zeus laureate to right, behind, fulmen  
*R* **ΣΩ.**, Pegasus to right, *wt.* 32 *grs.*, *very fine and scarce* [Pl. III] 1
- 160 **Syracuse.** B.C. 345-317. *Λ* Piece of 30 Litra, **ΞΕΥΣ. ΕΛΕΥ.** **[ΘΕΡΙΟΣ.]**, Head of Zeus to left  
*R* **ΣΥΡΑΚΟΣΙΩΝ.**, Pegasus to left, in front **Α.**, *wt.* 31 *grs.* 1
- 161 **Syracuse.** B.C. 345-317. *EL*, Laureate head of Apollo to left hair long  
*R* **ΣΥΡΑΚΟ - ΣΙΩΝ.**, Lyre with four cords (*Head*, *pl.* vi, 5), *wt.* 26½ *grs.*, *very fine* 1

- 162 **Syracuse.** Democracy, B.C. 345-317. **AR** Didrachms (2). (a) **ΣΥΡΑΚΟΣΙΩΝ.**, Head of Pallas in Corinthian helmet; **R** Pegasos to left (*Head, Hist. Num. fig. 105*), *wt. 132 grs.* (b) Head of Pallas to right in helmet adorned with griffin; **R** **ΣΥΡΑΚΟΣΙΩΝ.**, Pegasos to left, beneath, triskelis, *wt. 130 grs., both very fine, 2*
- 163 **Syracuse,** B.C. 317-310. **AR** Tetradrachm, Head of Persephone to left, wreathed with leaves of barley, around three dolphins, two in front of head and one behind; beneath neck **NK**  
**R** **ΣΥΡΑΚΟΣΙΩΝ.** (in exergue), Quadriga to left, horses in high action, above, triskelis; in exergue, below legend, **AI.** (*mon.*), *wt. 265 grs., extremely fine* 1
- 164 **Syracuse,** B.C. 317-310 (Agathocles, 1st period). **A** Drachm, Laureate head of Ares or young Herakles to left  
**R** **ΣΥΡΑΚΟΣΙΩΝ.**, Biga to right, beneath the horses, triskelion (*Head, pl. VIII, 1*), *wt. 67 grs., very fine* [**Pl. III**] 1
- 165 **Syracuse,** B.C. 317-310. **A** Drachm, Head of Ares or young Herakles to left, under neck **Σ**  
**R** **ΣΥΡΑΚΟΣΙΩΝ.**, Biga to left, below horses, triskelion (*Head, pl. VIII, 1*), *wt. 66 grs., fine* 1
- 166 **Syracuse,** B.C. 317-310. **A** Diobol, Head of Persephone to right, crowned with corn and wearing earring and necklace  
**R** **ΣΥΡΑΚΟΣΙΩΝ.**, Bull to left (*Head, pl. VIII, 3*), *wt. 22 grs., fine and rare* 1
- 167 **Syracuse.** Agathocles, B.C. 307-289. **A** Drachm, Head of Pallas to right  
**R** **ΑΓΑΘΟΚΛΕΟΣ. ΒΑΣΙΛΕΟΣ.**, Thunderbolt above monogram, *wt. 88 grs., very fine and rare* [**Pl. III**] 1
- 168 **Syracuse.** Agathocles, B.C. 310-307. **AR** Tetradrachm, **ΚΟΡΑΣ.**, Head of Persephone crowned with corn to right  
**R** **ΑΓΑΘΟΚΛΕΙΟΣ.**, Nike erecting trophy, in field, triskelion, *wt. 265 grs., very fine and exceedingly good style* [**Pl. III**] 1
- 169 **Syracuse.** Agathocles, B.C. 307-289. **AR** Didrachm, Head of Pallas in Corinthian helmet to right  
**R** Pegasos to left, below triskelion (*Head, pl. IX, 12 var.*), *wt. 104 grs., very fine* 1
- 170 **Syracuse.** Hicetas, B.C. 287-278. **A** Drachm, **ΣΥΡΑΚΟΣΙΩΝ.**, Head of Persephone, corn wreath in hair, behind head cornucopia  
**R** **ΕΠΙ. ΙΚΕΤΑ.**, in exergue, Biga driven by winged Nike to right, beneath the horses ear of corn, and in field above a thunderbolt (*Head, pl. X, 1*), *wt. 65½ grs., very fine* [**Pl. III**] 1
- 171 **Syracuse.** Hicetas, B.C. 287-278. **A** Drachm, **ΣΥΡΑΚΟΣΙΩΝ.**, Head of Persephone as on the preceding piece, behind head a torch  
**R** **ΕΠΙ. ΙΚΕΤΑ.**, in exergue, Biga to right, &c., under horses a circle with pellet, and above moon (*Head, pl. X, 1*), *wt. 65½ grs., very fine* 1

162

£ 1.10 Ready

163

Recd. \$402.-

L 6.

164

*Apollonia* Num 65, 70

Carprac 23.15

L 9. Whelan R c

165

1550/

£ 4. 1 Whelan

166

166 \ N<sup>o</sup> 166. m.  
Apr. 17.

166 - Mr. Leach, sub.  
Prof. of 117, L. 5. Mr. Leach

167

No 95 - ft 70 m Banca

Apr 11.5

10<sup>2</sup> Whelan

168

Pr. 55 Ready

830

(Over 7:50)

des Sta. 100. —

£ 44.10

169

£ 4.15 Ready

170

2 of 6/105 Bying  
and

L 11 - Chapman

171

L 8.5

£ 13.13  
£ Sprink  
R. C/

172

10 £ 15 Ref

Men 85 Ready 173  
Caf. 5.7.6

£ 6.6 Ready

Cal. - m. 4.00.00 174  
h 200 d 5.2.6 1/2 1/2

£ 4.6  
£ Sprink

175  
Pr. Vm. 4.00.00 174  
Mark Van 80 R

£ 6.17.6  
Whelan

150/90. 176  
Caf. 2.18

£ 1.14.6 Hagan

Men 85 Ready 177  
h 200 d 5.2.6 1/2 1/2

£ 9.5

Men 85 Ready 178  
Mark Van 80 R

£ 8.15

179

£ 6.2.6

180

- 172 **Syracuse. Hicetas, B.C. 287-278.** *AR* Tetradrachm, Head of Persephone with long hair, wearing wreath of barley leaves, behind head a bee  
*℞ ΣΥΡΑΚΟΣΙΩΝ.* (in exergue), Quadriga driven by winged Nike to left, above, a star, *wt.* 191½ *grs.*, *very fine and rare, variety of Torremuzza, LXXIV, 3* 1
- 173 **Syracuse. Hieron II, B.C. 275-216.** *AR*, Head of Persephone to left wearing necklace and earring, hair bound with wreath of barley, behind wreath  
*℞ ΙΕΡΩΝΟΣ.*, Biga to left driven by female charioteer, below horses Π., *wt.* 66 *grs.*, *very fine and scarce* 1
- 174 **Syracuse, Hieron II, B.C. 275-216.** Head of Pallas in Corinthian helmet to left, behind head a trident  
*℞ [Ι]ΕΡΩΝΟ[Σ].*, Pegasos to right, in field *B.* (*Head, pl. XI, 2*), *wt.* 87½ *grs.*, *very fine* 1
- 175 **Syracuse, Gelon II, B.C. 275-216.** *AR* Piece of 8 Litra, Head of Gelon diademed to left  
*℞ ΣΥΡΑΚΟΣΙΟΙ. ΒΑ. ΓΕΛΩΝΟΣ.*, Biga driven by Nike going slowly to right, in front of horses ΜΙ (*cf. Head, pl. XI, 4*), *wt.* 104½ *grs.*, *very fine* [Pl. III] 1
- 176 **Syracuse, Gelon II, B.C. 275-216.** *AR* Piece of 8 Litra, Diademed head of Gelon to left within dotted border  
*℞ ΣΥΡΑΚΑΣΙΟΙ. ΓΕΛΩΝΟΣ.*, Biga driven by winged Nike to right, in front of horses ΚΙ., and in exergue, wheat-ear, *wt.* 103 *grs.* (*Head, pl. XI, 4*), *very fine* 1
- 177 **Syracuse, Gelon II, B.C. 275-216.** Piece of 4 Litra, Diademed head of Gelon to left  
*℞ ΣΥΡΑΚΟΣΙΟΙ. ΓΕΛΩΝΟΣ. ΒΑ.*, Eagle standing right, on fulmen (*Head, pl. XI, 5*), *wt.* 47½ *grs.*, *fine and rare* [Pl. III] 1
- 178 **Syracuse, Philistis, B.C. 280-190.** *AR* Tetradrachm, Veiled head of Philistis to left, behind head a star  
*℞ ΒΑΣΙΛΙΣΣΑΣ. ΦΙΛΙΣΤΙΔΟΣ.*, Nike in quadriga, horses going slowly to right, in front Κ., *wt.* 209 *grs.*, *very fine* [Pl. III] 1
- 179 **Syracuse, Philistis, B.C. 280-190.** *AR* Tetradrachm, Veiled head of Philistis to left, behind torch  
*℞ ΒΑΣΙΛΙΣΣΑΣ. ΦΙΛΙΣΤΙΔΟΣ.*, Nike in quadriga, horses galloping to right, underneath Ε., *wt.* 209 *grs.*, *extremely fine* 1
- 180 **Syracuse, Philistis, B.C. 280-190.** Piece of 5 Litra, Veiled head of Philistis to left, behind head a branch  
*℞ ΒΑΣΙΛΙΣΣΑΣ. ΦΙΛΙΣΤΙΔΟΣ.*, Biga driven to left by winged Nike, horses galloping, in front Ε., *wt.* 69½ *grs.*, *very fine and rare* [Pl. III] 1

- 181 **Syracuse, Hieronymus, B.C. 216-215.** *AR* Piece of 24 Litra, Head of Hieronymus, diademed, to left, cornucopiae behind  
*R* ΒΑΣΙΛΕΟΣ. ΙΕΡΩΝΥΜΟΥ., Thunderbolt, and ΜΙ. in field, *wt.* 313 *grs.*, *very fine and of the highest rarity* [Pl. III] 1  
 \* \* From the celebrated Wigan collection.
- 182 **Syracuse, Hieronymus, 216-215.** *AR* Piece of 10 Litra, Diademed head of Hieronymus to left, *Α* behind.  
*R* ΒΑΣΙΛΕΟΣ. ΙΕΡΩΝΥΜΟΥ., Thunderbolt above ΚΙ (*Head*, *pl.* XII, 11), *wt.* 130 *grs.*, *very fine and scarce* 1
- 183 **Syracuse, B.C. 215-212.** *AR* Piece of 12 Litra, Head of Pallas to left, helmet ornamented with a griffin  
*R* ΣΥΡΑΚΟΣΙΩΝ., Artemis huntress with hound, in field to left  
*ΥΑ.* *wt.* 152 *grs.*, *fine* 1  
*ΣΑ.*
- 184 **Syracuse, B.C. 215-212.** Democracy, *AR* Piece of 8 Litra, Helmeted head of Pallas to left, the helmet adorned with a griffin  
*R* ΣΥΡΑΚΟΣΙΩΝ., Fulmen, in field ΥΑ. and Σ. Λ (*Head*, *pl.* XIII, 4), *wt.* 105 *grs.*, *very fine* [Pl. III] 1
- 185 **Tauromenium, B.C. 275-210.** *AV* Piece of 15 Litra, Laureate head of Apollo to left, behind Pileus  
*R* ΤΑΥΡΟΜΕ—ΝΙΤΑΝ., Tripod-lebes, in field to right ΠΑ. (*mon.*), *wt.* 16 *grs.*, *very fine* 1
- 186 **Tauromenium, B.C. 275-210.** *AR* Piece of 4 Litra, Laureate head of Apollo to right, star behind  
*R* ΤΑΥΡΟΜΕ—ΝΙΤΑΝ., Tripod-lebes (*B.M. Guide*, *pl.* XLVII, 40), *wt.* 50 *grs.*, *fine and scarce* 1

## MACEDON, THRACE,

### AND THE EUROPEAN COASTS OF THE EUXINE.

- 187 **Orrescii, before B.C. 480.** *AR* Stater, ΩΡΗΣΚΙΟΝ., Centaur kneeling on one knee, to right, carrying in his arms a female clad in long chiton  
*R* Quadripartite incuse, *wt.* 140 *grs.*, *very fine and rare* 1
- 188 **Orrescii, before B.C. 480.** *AR* Stater, Centaur kneeling on one knee, to right, carrying in his arms a female clad in long chiton  
*R* Crested helmet in incuse square, *wt.* 145½ *grs.*, *unpublished, very fine and rare* [Pl. IV] 1
- 189 **Zaeelii, before B.C. 480.** *AR* Stater, ΙΑΙΕΛΕΩΝ., Centaur kneeling on one knee, to right, with nymph in his arms  
*R* Incuse square quartered, *wt.* 142 *grs.*, *fine and very rare* [Pl. IV] 1

181  
HR 6/100  
To Carfare 4.4

L 43 Spink

182 1 60/100 Rule of 45 L 4.6 Polagan 16  
Carfare L 4.4, Home L 6.17.6 (L 2+)

183 1 60/100 Rule of 45 L 4.7.6  
Carfare L 1.5  
Home L 4.17.6

184 1 60/100 Rule of 45 L 1.5  
Home L 2.15.7 Carfare 4.6

185 1 15/40  
Home L 2.17.6

L 3.12.6 Spink

186 1 15/40  
Home L 2.15.7  
L 1.4

L 2.18 Ready

187 1 15/40 L 5.7.6  
Ready

188 1 15/40 L 1.4 Ready

189 1 15/40 L 10 Ready

£ 4.17-6 Ready

190  
25/10

£ 4.14 6 Hagan

191  
1/11 35  
2 13/4

£ 15 Ready <sup>LR</sup>

192

£ 2.10 Sellm.

£ 6 Sellman

Reds to

193

£ 7.10 6 Hagan

More £ 1.5 1.18 19th Oct 1944  
(p 12/100) 207 to 30, in 1944  
More £ 1.13 197 Oct 1944  
353 to 1944

£ 9 Whelan (R w)

195

£ 16.5 Ready

Carfare £ 14.5  
More £ 7(5) -  
£ 200 Phil 190 (2/160)

1992 £ 18 in mind (ca 900) 196

Carfare £ 8  
More £ 3.16 (3) 197  
4.12, 10, 2.5

£ 22 Ready

Carfare £ 24.10 198

- 190 **Neapolis**, A.C. 500-411. AR Stater, Gorgon head facing. R Quadripartite incuse square (*Hist. Num.*, fig. 116), *wt.* 148½ *grs.* AR ⅓ Stater, same date and similar type, *wt.* 59 *grs.* AR Hemidrachm, B.C. 411-350, Gorgon head facing, R **ΝΕΟΠ.**, Head of Aphrodite? (*B. M. Guide*, pl. XXI, 12), *wt.* 27½ *grs.*, *all fine* 3
- 191 **Lete**, B.C. 500-480. Flat fabric AR Stater, Naked Ithyphallic satyr, with horse's feet, &c., seizing by the wrist a woman clad in sleeveless talarie chiton with diplois, pellets in field  
R Quadripartite square, *wt.* 151 *grs.*, *very fine* 1
- 192 **Lete**, B.C. 500-480. AR Stater, **ΛΕΤ.** [**ΑΙΟΝ**] (retrograde), Centaur kneeling on one knee, to right, carrying nymph  
R Crested helmet in incuse square, *wt.* 149 *grs.*, *very fine and very rare* [Pl. IV] 1
- 193 **Bisaltæ**, circa B.C. 500-480. AR Drachm, Naked warrior armed with two spears and wearing kausia, standing beside horse to right; R Quadripartite incuse square, *wt.* 59½ *grs.*, *fine*. Mosses, King of the Bisaltæ, circa B.C. 500-480, Warrior beside horse as on the preceding piece, R **ΜΟΣΣΕΩ.** in incuse square with raised square in centre, *wt.* 51 *grs.*, *fine and scarce* 2
- 194 **Orthogoreia**, circa B.C. 400-350. AR Persic Stater, Head of Artemis to right  
R **ΟΡΘΑΓΟ - ΡΕΩΝ.**, Macedonian helmet surmounted by a star, below **ΗΓ.** (monogram), *wt.* 156 *grs.*, *fine and rare* 1
- 195 **Acanthus**, B.C. 500-424. AR Tetradrachm, Lion attacking bull, above **Θ.**, in exergue floral ornament, the whole within dotted border  
R Quadripartite incuse square, *wt.* 277½ *grs.*, *very fine and rare* [Pl. IV] 1
- 196 **Acanthus**, after B.C. 424. AR Tetradrachm, Lion attacking bull, above **ΔΗ.**, beneath **Τ** (?), border of dots  
R **ΑΚΑΝΘΙΟΝ.** around shallow incuse, in centre square, divided into four parts, *wt.* 265.1 *grs.*, *very fine* 1
- 197 **Acanthus**, B.C. 424-400. AR Tetradrachm, Lion attacking bull, in exergue **ΟΝΟΜΑΣΤΟ.**, border of dots  
R **ΑΚΑΝΘΙΟΝ.** on raised framework in shallow incuse, the centre divided in four quarters, raised and granulated, *wt.* 219 *grs.*, *very fine and rare* [Pl. IV] 1
- 198 **Olynthus**, B.C. 479-332. AR Tetradrachm, Male charioteer driving quadriga slowly to right, above, a large pellet  
R Eagle flying, in incuse square, within an outer incuse square, *wt.* 267 *grs.*, *very fine and rare* [Pl. IV] 1

- 199 Chalcidice, Epoch of the League, B.C. 392-370.  $\mathcal{R}$  Tetradrachm, Laureate head of Apollo to right  
 $\mathcal{R}$   $\chi\alpha\lambda. \kappa\iota\delta. \epsilon\omega\eta.$ , Lyre with seven cords, *wt. 221½ grs., very fine and rare* [Pl. IV] 1
- 200 Chalcidice, Epoch of the League, B.C. 392-379.  $\mathcal{R}$  Tetradrachm, Head of Apollo, of fine style, to right  
 $\mathcal{R}$   $\chi\alpha\lambda. \kappa\iota\delta. \epsilon\omega\eta.$ , Lyre with seven strings, above  $\epsilon\pi\iota. \rho\omicron-\lambda\upsilon\epsilon\epsilon\eta\omicron\upsilon.$ , *wt. 224 grs., very fine and rare* [Pl. IV] 1
- 201 Mende, circa B.C. 500-450.  $\mathcal{R}$  Tetradrachm, Ass to left, on his back a crow;  $\mathcal{R}$  Five incuse triangles, *wt. 270 grs.*  $\mathcal{R}$  Tetrobol, B.C. 500-450,  $\mu\iota\eta.$  Ass to left;  $\mathcal{R}$  Mill sail incuse, *wt. 41½ grs.*  $\mathcal{R}$  Tetrobol, B.C. 450-424, Ass to right,  $\mathcal{R}$  Crow in incuse square, *wt. 8½ grs., fine*, 3
- 202 Potidaea, B.C. 500.  $\mathcal{R}$  Tetradrachm, Poseidon Hippios carrying trident, a six-pointed star below horse  
 $\mathcal{R}$  Incuse square diagonally divided, *wt. 264 grs., fine and very rare*  
 \* \* From the Carfræ collection.
- 203 Amphipolis, B.C. 424-358.  $\mathcal{R}$  Tetradrachm, Laureate Head of Apollo, three-quarter face to right, lion on shoulder  
 $\mathcal{R}$   $\alpha\mu\phi\iota\pi\omicron\lambda\iota\tau\epsilon\omega\eta.$ , on a raised framework, in centre racing torch, the whole within an incuse square, *wt. 219 grs., very fine and rare* [Pl. IV] 1
- 204 Amphipolis, B.C. 424-358.  $\mathcal{R}$  Tetradrachm, Laureate Head of Apollo, three-quarter face to right  
 $\mathcal{R}$   $\alpha\mu\phi\iota\pi\omicron\lambda\iota\tau\epsilon\omega\eta.$ , on raised framework, in centre racing torch, to left tripod, whole within incuse square, *wt. 219 grs., of fine style, the C is in very good condition although somewhat rough, the R unfortunately leaves much to be desired* [Pl. IV] 1
- 205 Philippi, circa B.C. 358.  $\mathcal{A}$  Stater, Head of Herakles wearing lion's skin to right  
 $\mathcal{R}$   $\phi\iota\lambda\iota\pi\pi\omega\eta.$ , Tripod, to right Head of horse, *wt. 132 grs., very fine and scarce* 1
- 206 Alexander I, B.C. 498-454.  $\mathcal{R}$  Octadrachm, Horseman wearing kausia and chlamys, carrying two spears and standing by his horse, in field a crescent  
 $\mathcal{R}$   $\alpha\lambda\epsilon\epsilon\alpha\eta\alpha\delta\pi\omicron.$  around shallow incuse, in centre raised square divided into four parts, *wt. 450 grs. very fine and rare* [Pl. IV] 1
- 207 Alexander I, B.C. 498-454.  $\mathcal{R}$  Octadrachm, Horseman wearing kausea and chlamys, carrying two long spears with leaf-shaped blades going to right, he is accompanied by a dog running by side of horse, border of dots  
 $\mathcal{R}$  Legend and type as the preceding, *wt. 417 grs., unpublished and very rare, the C of this piece, which is of fine curly style, is exceedingly good, the R, however, has been overcleaned* [Pl. IV] 1

199 115  
Carpen 9.5 £ 40.10 Whelan  
R.

200 a 215 embarking  
(Ready 115)  
+ 1000 Mrs. J. Webb £ 28 McLean  
Bella 310 R. 20

201 1 - Carpen - 10000 (S. 10 of 10000) £ 5.2.6  
More 9. R (Carpen 2. 10 of 10000)  
Mrs. J. Webb +  
Mrs. J. Webb + 10000 (S. 10 of 10000) £ 5.2.6

202 1 - Carpen £ 7.7  
M - £ 4.6 Mc L.

203 1 - Carpen 30, 32.10, 50 - Margher = 10500  
Mrs. J. Webb 10000  
Carpen 600 Ready (Carpen 510, 510, 250 x x)  
Mrs. J. Webb 32.10 (Carpen 18 f. 10000) £ 53.10  
Mrs. J. Webb 30 (Carpen 1160)

204 1 - Carpen 300  
Mrs. J. Webb 360 Ready  
Carpen 150 x x £ 18.10 Whelan  
Mrs. J. Webb 820

205 1 - Carpen 18 (17.10) £ 15 Whelan  
Exp. R.

206 1 - Carpen 350,  
Cat - £ 64

207 1 - Carpen 90. Ready

£24 Mr Sean

£13- Whelan

£5 Sprink

£ 1.6 Whel

£ 3.3 Scltm.

£22

3.12 Whel

13- £ 7.2.6 Scltm.

Cal. 208  
mm more at £. Ryan £6-  
Jatto  
Mato Probolan  
200

Royce £6.2.6 Scltm 209

Mato Arch. 210

6/10 211

Wh £16.16 se (£7.13) 212  
Sean  
Royce £3.7.6 Scltm 11/11/12  
se R (2+)

Cal - 1 Wh plate £1.11 213

Royce plate £1.1 400

Carpr. 2.1 214  
Royce £1.7.6 Scltm 15/90

Cal - 215  
14/40  
Ch. 400

- 208 **Alexander I (?)**, B.C. 498-454. *AR* Tetradrachm, Horseman going to right, wearing kausia and chlamys, and carrying two spears, plain border  
*R* Incuse square, within which linear square, containing forepart of goat, head reverted, near foreleg bent, *unpublished, fine and rare* [Pl. IV] 1
- 209 **Alexander I (?)**, B.C. 498-454. *AR* Tetradrachm, Horseman going to right, wearing kausia and chlamys, and carrying two spears, under horse **A (?)**  
*R* Incuse square, within which, linear square containing forepart of goat, the near leg bent, *an unpublished variety, wt. 197 grs., fine and rare* [Pl. IV] 1
- 210 **Perdiccas II**, B.C. 454-413. *AR* Tetrobol, Free horse to right  
*R* Incuse square within which double linear square, containing crested Macedonian helmet to right, *wt. 28½ grs., extremely fine and scarce* [Pl. IV] 1
- 211 **Perdiccas II**, B.C. 454-415. *AR* Tetrobols (2), (*a*) Horseman to right, wearing kausia and chlamys, and carrying two spears, horse prancing; *R* Forepart of lion in shallow incuse square, above caduceus placed horizontally, *wt. 35½ grs., fine*; (*b*) Horseman wearing chlamys, bare-headed, to right (the kausia is slung at back of neck), and carrying two spears, below horse **Π.**; *R* Forepart of lion in shallow incuse square, *wt. 35½ grs., fine and scarce* 2
- 212 **Archelaus I**, B.C. 413-399. *AR* Stater, Young male head to right, wearing taenia, border of dots  
*R* **ΑΡΧΕΛΑΟ.**, Horse walking to right with trailing rein, in incuse square, *wt. 160 grs., fine and scarce* 1
- 213 **Pausanias**, B.C. 390-389. *AR* Stater, Young male head bound with taenia to right  
*R* **ΠΑΥΣ[Α]ΝΙΑ.**, Incuse square within which linear square containing horse, with trailing rein, standing to right, off foreleg raised, *wt. 155 grs., fine and rare* [Pl. IV] 1
- 214 **Amyntas III**, first reign, B.C. 389-383. *AR* Stater, Head of bearded Herakles to right  
*R* **ΑΜΥΝΤ[Α].**, Horse standing to right in square incuse, *wt. 134½ grs.* 1
- 215 **Amyntas III**, second reign (*!*), B.C. 381-369. *AR* Stater, Horseman wearing kausia and chiton, with chlamys, prancing right and striking downwards with lance, plain border  
*R* **ΑΜΥΝΤ[Α].**, Lion standing to left, holding in his jaws the broken shaft of a spear, *wt. 145½ grs. (B.M. Cat., Macedonia, p. 173, 15), fine and scarce* 1

- 216 Philip II, B.C. 359-336. *Α* DOUBLE STATER, Laureate Head of Apollo to right, beneath **Ι**  
*Ρ* **ΦΙΛΙΠΠΟΥ**. (in exergue), Biga to right, under the horses a trident head pointing downwards, *wt.* 265 *grs.*, *very fine and very rare* 1
- 217 Philip II, B.C. 359-336. *Α* DOUBLE STATER, Types and legend similar to the preceding, but as symbol, beneath horses, a kantharos, *wt.* 266 *grs.*, *very fine and of equal rarity* 1
- 218 Philip II, B.C. 359-336. *Α* Stater, Laureate Head of Apollo, of fine bold style, to right  
*Ρ* Biga to right, under horses, symbol fulmen, in exergue, **ΦΙΛΙΠΠΟΥ**., *wt.* 132½ *grs.*, *in beautiful condition* 1
- 219 Philip II, B.C. 359-336. *Α* Stater, Head of Apollo as on preceding,  
*Ρ* Biga to right, symbol, a bee under horses, and below the name **ΦΙΛΙΠΠΟΥ**., in exergue, a spear head, *wt.* 131½ *grs.*, *very fine and of fine style* 1
- 220 Philip II, B.C. 359-336. *Α* Stater, Head of Apollo  
*Ρ* **ΦΙΛΙΠΠΟΥ**. (in exergue), Biga to right, symbol, an ivy leaf, under horses, *wt.* 132 *grs.*, *very fine* 1
- 221 Philip II, B.C. 359-336. *Α* Quarter Stater, Head of young Herakles to right wearing lion's skin, the paws knotted under neck  
*Ρ* **ΦΙΛΙΠΠΟΥ**. across the field, between a bow and club, beneath the latter, a trident head to right, *wt.* 32½ *grs.*, *very fine* 1
- 222 Philip II, B.C. 359-336. *Α* Quarter Stater, Head of young Herakles to right as on the preceding piece  
*Ρ* **ΦΙΛΙΠΠΟΥ**. across the field between fulmen and club, below the latter a bow, *wt.* 32½ *grs.*, *very fine* 1
- 223 Philip II, B.C. 369-336. *Α* Eighth of Stater (2), Head of young Herakles to right wearing lion's skin; *Ρ* **ΦΙΛΙΠ - ΠΟΥ**., a diota, *wt.* 16¼ *grs.*, *very fine*; the other specimen has for *reverse* type a fulmen and the name **ΦΙΛΙΠ - ΠΟΥ**. in two lines across the field, *wt.* 15¾ *grs.* (*pierced*) 2
- 224 Philip II, B.C. 359-336. *Α* Tetradrachm, Laureate Head of Zeus to right  
*Ρ* **ΦΙΛΙΠ - ΠΟΥ**., Naked boy rider to right carrying palm branch, under the horse, fulmen, and in exergue, **Ν**., *wt.* 222½ *grs.*, *very fine style and condition* 1
- 225 Philip II, B.C. 359-336. *Α* Tetradrachm, Laureate Head of Zeus to right  
*Ρ* **ΦΙΛΙΠΠΟΥ**., Macedonian horseman wearing kausia and chlamys going to left, the right hand raised, beneath horse monogram and a wreath, *wt.* 222 *grs.*, *very fine* 1

216 cat's N — £ 12.0 Hagan

sup. D

217 " " £ 11.0 Letham

218 " " £ 10

219 " " £ 7.0 Spink

220 " " £ 5.10 Spink

221 " " £ 2.2 McLean

222 " " £ 2.6 Spink

223 " " £ 2.0 Hagan

224 " " £ 6

225 " " £ 4.10

£ 2 Sprink

226

£ 7.5 Ready

227

Cal, H -

£ 1.1 Sprink

228

£ 20.10 Whelan

Wt 16.16/101 34 150p 229  
Hand. 103  
Sent of 2.180p 200p Carbon fine £ 7.15

5.5 Whelan

230

5.5 Lambros

Wt 16.16/101 34 150p 231

£ 5.7-6 6 Hagan

232

£ 5.12.6 Sprink

233

- 226 Philip II, B.C. 359-336.  $\Delta$ R Tetradrachm, Laureated Head of Zeus to right  
 R  $\Phi\Lambda\iota\Gamma - \Pi\Omega\Upsilon$ ., Bearded Macedonian horseman wearing kausia and chlamys to left (the details of the saddle cloth are shewn), the right hand raised, below horse a trident head and before offside leg the letter  $\mathbf{M}$ ., *wt. 222 grs., very fine* 1
- 227 Philip II, B.C. 359-336.  $\Delta$ R Didrachm of the early issue, Head of youthful Herakles in lion's skin to right  
 R  $\Phi\Lambda\iota\Gamma\Pi\Omega\Upsilon$ ., Boy rider to right, beneath horse upright fulmen, *wt. 107 grs., the obv. very fine, the rev. rather less fine, very rare* [Pl. IV] 1
- 228 Philip II, B.C. 359-336.  $\Delta$ R Drachm, Head of young Herakles in lion's skin; R  $\Phi\Lambda\iota\Gamma\Pi\Omega\Upsilon$ ., Macedonian horseman to left, below  $\Gamma$   
 $\mathbf{M}$  and lotus flower, *wt. 52½ grs., fine*.  $\Delta$ R Tetrobols (2), (a) early style, Head of Apollo bound with taenia to right; R  $\Phi\Lambda\iota\Gamma\Pi\Omega\Upsilon$ ., Youthful boy rider to right, horse prancing, *wt. 44½ grs.*; (b) Head of Apollo of later style; R  $\Phi\Lambda\iota\Gamma\Pi\Omega\Upsilon$ ., horseman prancing to right, below club, *wt. 36 grs., extremely fine (from the Wigan collection)* 3
- 229 Alexander the Great, B.C. 336-323.  $\Delta$ V Double Stater, Head of Pallas in crested Corinthian helmet, adorned with serpent  
 R  $\mathbf{A}\Lambda\Xi\mathbf{E}\mathbf{\Xi}\mathbf{A}\mathbf{N}\mathbf{\Delta}\mathbf{P}\mathbf{\Omega}\mathbf{\Upsilon}$ ., Winged Nike holding trophy stand and wreath, in field to left  $\wedge$ , *wt. 265 grs., very fine* 1
- 230 Alexander the Great, B.C. 336-323.  $\Delta$ V Stater, Head of Pallas, Helmet adorned with coiled serpent  
 $\mathbf{A}\Lambda\Xi\mathbf{E}\mathbf{\Xi}\mathbf{A}\mathbf{N}\mathbf{\Delta}\mathbf{P}\mathbf{\Omega}\mathbf{\Upsilon}$ ., Nike with wreath, &c.,  $\mathbf{\Gamma}$  to right and monogram to left, *wt. 132 grs., in extremely fine condition* 1
- 231 Alexander the Great, B.C. 336-323.  $\Delta$ V Stater, Head of Pallas, the helmet adorned with coiled snake  
 R  $\mathbf{B}\mathbf{\Lambda}\mathbf{\Sigma}\mathbf{I}\mathbf{\Lambda}\mathbf{E}\mathbf{\Omega}\mathbf{\Sigma}\mathbf{\cdot}\mathbf{A}\Lambda\Xi\mathbf{E}\mathbf{\Xi}\mathbf{A}\mathbf{N}\mathbf{\Delta}\mathbf{P}\mathbf{\Omega}\mathbf{\Upsilon}$ ., Nike holding wreath, &c., in field left, male head (Socrates?), and monogram in wreath to right, *wt. 131 grs., fine* 1
- 232 Alexander the Great, B.C. 336-323.  $\Delta$ V Stater, Head of Pallas, the helmet adorned with coiled serpent  
 R  $\mathbf{A}\Lambda\Xi\mathbf{E}\mathbf{\Xi}\mathbf{A}\mathbf{N}\mathbf{\Delta}\mathbf{P}\mathbf{\Omega}\mathbf{\Upsilon}$ ., Nike holding wreath, and trident instead of trophy stand, in field to left, an aplustre, *wt. 131 grs., very fine and scarce* 1
- 233 Alexander the Great, B.C. 334.  $\Delta$ V Stater, Head of Pallas, helmet adorned with griffin  
 R  $\mathbf{A}\Lambda\Xi\mathbf{E}\mathbf{\Xi}\mathbf{A}\mathbf{N}\mathbf{\Delta}\mathbf{P}\mathbf{\Omega}\mathbf{\Upsilon}$ ., Nike with wreath, &c., in field to right,  $\eta\rho=(\Lambda\epsilon\epsilon)$ , *wt. 132 grs., very fine and scarce* 1

- 234 **Alexander the Great**, B.C. 336-323. *Α* Stater, Head of Pallas, the helmet adorned with coiled serpent  
*℞ ΑΛΕΞΑΝΔΡΟΥ.*, Victory holding a sceptre and wreath, in front Uræus, and at the feet of Victory a small *Δ*. (Damascus), *wt.* 133½ *grs.*, *fine*, and a rare variety, apparently unpublished 1
- 235 **Alexander the Great**, B.C. 336-323. *Α* Tetradrachm, Head of Young Herakles in lion's skin to left  
*℞ ΑΛΕΞΑΝΔΡΟΥ.*, Zeus *Æ*trophorns seated to left, high back to throne, with figures of Victory holding wreaths, in field to left trident head, and beneath throne *ΠΟ.*, *wt.* 259½ *grs.*, *very fine* 1
- 236 **Alexander the Great**, B.C. 336-323. *Α* Tetradrachm, Head of Young Herakles in lion's skin to right (*Muller*, *Class* IV-V)  
*℞ ΑΛΕΞΑΝΔΡΟΥ.*, Zeus *Æ*trophorus seated to left, in field, left, a dolphin and throne, *ΤΡ.* (*mon.*), and in the exergue a tortoise (struck at Aegina) (*Muller* 899), *very fine* and a scarce mint 1
- 237 **Alexander the Great**, B.C. 336-323. *Α* Tetradrachm, of thin flat fabric, Head of Young Herakles in lion's skin to right  
*℞ ΒΑΣΙΛΕΩΣ. ΑΛΕΞΑΝΔΡΟΥ.*, Zeus *Æ*trophorus seated to left, high back throne, in field, left, palm branch, and under throne *ΣΙ* (Sidon), *wt.* 253½ *grs.*, *fine* and scarce 1
- 238 **Alexander the Great**, B.C. 336-323. *Α* Tetradrachms (2), early fabric, Head of Young Herakles in lion's skin to right; *℞ ΑΛΕΞΑΝΔΡΟΥ.*, Zeus *Æ*trophorus seated to left, high back to throne, in field, left, club and *Μ.*, below throne monogram; the other has same legend, no back to throne, in field, right, *Κ.*, to left *Χ.*, and under throne *Φ.*, *both very fine* 2
- 239 **Alexander the Great**, B.C. 336-323. *Α* Tetradrachms (2), of similar types, both reading *ΑΛΕΞΑΝΔΡΟΥ.*, one has *ΥΠ.* (*mon.*) to left, the other is without symbols or monogram, but has Phoenician ? inscription under the extended arm of Zeus, *both very fine* 2
- 240 **Alexander the Great**, B.C. 336-323. *Α* Didrachm, early fabric, Head of Young Herakles in lion's skin to right  
*℞ ΑΛΕΞΑΝΔΡΟΥ.*, Zeus *Æ*trophorus to left, in front plough share ? under throne *Γ.*, *wt.* 127 *grs.*, *very fine* and *very rare* [Pl. IV] 1
- 241 **Alexander the Great**, B.C. 336-334. *Α* Drachm of first coinage, Head of Young Herakles to right in lion's skin  
*℞ ΑΛΕΞΑΝ—ΔΡΟΥ.*, Eagle, head reverted, standing on club, *wt.* 65½ *grs.*, *very fine* and *very rare* and presumed to be unpublished 1
- 242 **Philip III** (Aridæus), B.C. 323-316. *Α* Stater, Head of Pallas to right, the helmet adorned with coiled serpent  
*℞ ΦΙΛΙΠΠΟΥ.*, Victory to left, holding wreath and trophy stand, in front, S shaped object and *Α.*, *wt.* 132 *grs.*, *fine* and scarce 1

234

£ 5.15 Sprink

235

£ 2.16 Seltm

236

£ 2-

237

£ 1.2 Whelan

238

£ 2.2 Hall

239

£ 2.2

240

£ 8.10 Whelan

241

£ 11 Sprink (Whelan C)

242

1890 2 for 125.  
55-00 sub

£ 5. Lambros



- 243 Philip III (Aridaeus), B.C. 323-316. *Α* Stater, Head of Pallas to right, the helmet adorned with coiled serpent, behind head **Μ**  
*Ρ* ΦΙΛΙΠΠΟΥ. ΒΑΣΙΛΕ[ΩΣ], Victory to left, with wreath and trophy stand, in field left, **Μ**., and at feet of Victory **ΑΥ**., *wt.* 131½ *grs.*, *very fine and scarce* 1
- 244 Philip III (Aridaeus), B.C. 323-316. *Α* Tetradrachms (2), Head of young Herakles in lion's skin to right: *Ρ* ΦΙΛΙΠΠΟΥ. ΒΑΣΙΛΕΩΣ., title under throne, Zeus seated to left, one has **Μ**. in field to left, monogram under throne: the other has head of Helios to left, and **ΚΥ** (Cyzicus?) under throne, *wt.* 263½ and 263 *grs.* respectively, both fine and somewhat scarce 3
- 245 Demetrius Poliorcetes, B.C. 306-283. *Α* Stater, Head of Pallas to right, the helmet adorned with coiled serpent  
*Ρ* [Β]ΑΣΙΛΕΩΣ. ΔΗΜΗΤΡΙΟΥ., Victory to left holding wreath and trophy stand, in field, to left, monogram **ΑΝΤΙ**. (Antigonus), *wt.* 132½ *grs.*, fine and very rare [Pl. IV] 1
- 246 Demetrius Poliorcetes, B.C. 306-283. *Α* Nike, or Fame, carrying a trophy stand, and blowing a trumpet, standing on the prow of a galley  
*Ρ* ΔΗΜΗΤΡΙΟΥ. ΒΑΣΙΛΕΩΣ., Poseidon, naked, wielding trident, his chlamys wrapped round his left arm, in field, left, **ΗΡ**. mon., to right bipennis, *wt.* 264 *grs.*, very fine 1
- 247 Demetrius Poliorcetes, B.C. 306-283. *Α* Nike, or Fame, carrying a trophy stand, and blowing a trumpet, standing on the prow of a galley  
*Ρ* ΔΗΜΗΤΡΙΟΥ. ΒΑΣΙΛΕΩΣ., Poseidon, naked, wielding trident, his chlamys wrapped round his left arm, in field, left, **Ξ**., to right, star and dolphin, *wt.* 262 *grs.*, very fine 1
- 248 Demetrius Poliorcetes, B.C. 306-283. *Α* Tetradrachm, Head of Demetrius horned and wearing plain diadem to right  
*Ρ* ΒΑΣΙΛΕΩΣ. ΔΗΜΗΤΡΙΟΥ., Poseidon seated on rock, holding trident and aplustre, monograms in field, one in front, the other behind Poseidon, *wt.* 265 *grs.*, very fine [Pl. IV] 1
- 249 Demetrius Poliorcetes, B.C. 306-283. *Α* Tetradrachm, Head of Demetrius, horned, and wearing plain fillet, to right  
*Ρ* ΒΑΣΙΛΕΩΣ. ΔΗΜΗΤΡΙΟΥ., Poseidon with one foot resting on rock, holding long trident in left hand, two monograms in field, *wt.* 260 *grs.*, very fine 1
- 250 Antigonos Doson (?), B.C. 229-220. Head of Poseidon to right, with flowing hair bound with marine plant  
*Ρ* ΒΑΣΙΛΕΩΣ. ΑΝΤΙΓΟΝΟΥ. on prow, upon which is seated Apollo naked, holding bow, on lower part of prow a sword, in field below, monogram, *wt.* 263 *grs.*, very fine and scarce [Pl. IV] 1

- 251 **Antigonus Gonatas**, B.C. 277-239. AR Tetradrachm, Macedonian shield, in the centre of which a head of Pan, horned; behind his head, pedum  
 R **ΒΑΣΙΛΕΩΣ. ΑΝΤΙΓΟΝΟΥ.**, Athena Alkis hurling thunderbolt; in field to left a helmet, to right **ΚΤ.**, *wt. 260½ grs., very fine* 1
- 252 **Antigonus Gonatas**, B.C. 277-239. AR Tetradrachm, Macedonian shield, in the centre of which a head of Pan, horned; behind his head, pedum  
 R **ΒΑΣΙΛΕΩΣ. ΑΝΤΙΓΟΝΟΥ.**, Athena Alkis hurling thunderbolt; in field to left a helmet, to right **ΗΛ.** (*mon.*), *wt. 263 grs., fine* (*Hist. Num., fig. 146*) 1
- 253 **Philip V**, B.C. 220-179. AR Tetradrachm, Diademed Head of Philip V to right  
 R **ΒΑΣΙΛΕΩΣ. ΦΙΛΙΠΠΟΥ.**, Athena Alkis hurling thunderbolt, in field, **ΣΡ.** and **ΕΡ.**, *wt. 256 grs., very fine and excessively rare* [Pl. IV] 1
- 254 **Philip V**, B.C. 220-178. AR Drachm, Head of Philip to right, wearing plain diadem  
 R **ΒΑΣΙΛΕΩΣ. ΦΙΛΙΠΠΟΥ.**, Club, three monograms in field, the whole within oak wreath, outside wreath, trident head, *wt. 64 grs., very fine and very rare* [Pl. IV] 1
- 255 **Philip V**, B.C. 220-178. AR Tetradrachm, Macedonian shield; in the centre of which head of Perseus to left, wearing winged helmet surmounted by griffin's head; at his shoulder, harpa  
 R **ΒΑΣΙΛΕΩΣ. ΦΙΛΙΠΠΟΥ.**, Club in oak wreath; *wt. 264 grs., very fine and rare* [Pl. IV] 1
- 256 **Perseus**, B.C. 178-168. AR Tetradrachm, Diademed Head of Perseus to right  
 R **ΒΑΣΙΛΕΩΣ. ΠΕΡΣΕΩΣ.**, Eagle on fulmen, above **ΚΑ.** (*mon.*), and between the legs of eagle **Φ**; the whole within a wreath of oak, below tie of wreath a plough, *wt. 236½ grs., very fine* [Pl. IV] 1

## KINGS OF PAEONIA.

- 257 **Lycceius**, B.C. 359-340. AR Tetradrachm (debased Macedonian weight), Head of Apollo, hair short and curled to right, border of dots  
 R **[ΛΥ]ΚΚΕΙΟΥ**, Hercules contending with lion, in field, bow and quiver, *wt. 193½ grs., very fine and rare* 1
- 258 **Lycceius**, B.C. 359-340. AR Drachm, Head of Apollo laureate to right, hair long  
 R **ΛΥΚΚΕΙΟΥ.**, Lion to right, *wt. 40 grs., fine and rare* 1.

251

£ 2.14  
Scltm. c/

252

£ 3.5 Jony

253

~~100/450~~ - M £6 (1.16 p within grant 20 p)   
o. M. ~~Scltm. c/~~ In spec top 60p  
Biller f. dead 805 kg  
up about 400g

32-10 Whelan  
1 Ready ✓

254

100/40

16 - 46  
£ McLean / R c/

255

100/450, M £12 - 3 heavy (£10.10)  
Cape f 18.15 Bayn £3.12.6 inf  
For Maw 13.15 (8)  
Biller 255

£10.10 Egger

256

100/450

In Feb 8/10  
Carpir 4.6 have 9.5 (9.12)  
for Bill f 3.3 has

£ 10.15

257

Moore folt 9.6 men folt  
" folt f 9.18  
M. Ruy - f. f 10.45 10.5 (Ruy folt)  
M. Ruy - f. f 10.45 10.5 (Ruy folt)

£ 5.7.6 Scltm

258

Moore 8.12 - 6 M 4.10  
Biller f. men folt 1.10  
M. f

£ 4.5 Ready  
Scltm. ✓

259

£ 1.17.6 Egger ~ ✓ /

260

£ 3.15 sellm.

£ 3.15.9  
67 Hagan

£ 1.1

£ 3.12

£ 2.1 sellm.

£ 5.15

£ 2 - 1/2 pink

4 £ 7.2.12 ~ £ 4.12/3.3 by Hagan 261  
 then Var. 7.10 Raper from £ 4-  
 (2.3.3) Puller 7.10 at 11/12  
 Audobon 1891 - 19 1/2 262

263

264

Cat -  
 it was mid'winter super  
 for Paris in Feb

265

Carpe 5.12.6

266

- 259 Patraus, B.C. 340-315.  $\mathcal{A}$ R Tetradrachm, Head of Apollo laureate, to right  
 R  $\Pi\text{ΑΤΡΑΟΥ.}$ , Horseman spearing prostrate foe, *wt.* 190 *grs.*, *very fine* (*Hist. Num.*, *fig.* 151) 1
- 260 Patraus, B.C. 340-315.  $\mathcal{A}$ R Tetradrachm, Male head with taenia, border of dots  
 R  $\Pi\text{ΑΤΡΑΟΥ.}$ , Horseman to right, lance couched about to attack foot soldier armed with sword and Macedonian shield, below horse  $\Upsilon.$ , *wt.* 198½ *grs.*, *very fine and a scarce variety* 1
- 261 Audoleon, circa B.C. 315-286.  $\mathcal{A}$ R Tetradrachm, Head of Pallas facing, wearing triple crested helmet  
 R  $\text{ΑΥΔΩΛΕΟΝΤΟΣ.}$ , Free horse walking to right, in field, pellet, *wt.* 191½ *grs.*, *very fine* (*Hist. Num.*, *fig.* 152) 1
- ~~262~~ Audoleon, circa B.C. 315-286.  $\mathcal{A}$ R Drachm, Head of Pallas in triple crested helmet nearly facing, R  $\text{ΑΥΔΩΛΕΟΝΤΟΣ.}$ , Free horse walking to right, *wt.* 46½ *grs.*, *fine*; and a Drachm of Patraus, Head of Apollo? with taenia; R  $\Pi\text{ΑΤΡΑΟΥ.}$ , Forepart of wild boar to right, below, monogram, *wt.* 44 *grs.*, *fine but pierced* 2
- 263 Macedonia, under the Romans, B.C. 158-146.  $\mathcal{A}$ R Tetradrachm, Bust of Artemis to right, in centre of Macedonian shield  
 R  $\text{ΜΑΚΕΔΟΝΩΝ ΠΡΩΤΗΣ.}$ , Club, three monograms in field, the whole within wreath of oak, outside wreath, fulmen, *wt.* 259 *grs.*, *very fine* (*Hist. Num.*, *fig.* 153) 1
- 264 Macedonia, under the Romans, after B.C. 146.  $\mathcal{A}$ R Tetradrachm, Laureate bust of Artemis in high relief in centre of Macedonian shield  
 R  $\text{ΜΑΚΕ—ΔΟΝΩΝ}$  in two lines divided by club, in field, monogram, the whole within wreath of oak, *wt.* 259¾ *grs.*, *very fine and very rare* [Pl. V] 1
- 265 Macedonia, under the Romans, after B.C. 146.  $\mathcal{A}$ R Tetradrachm, Diademed bust of Artemis in high relief in centre of Macedonian shield  
 R  $\text{ΛΕΓ. ΜΑΚΕΔΟΝΩΝ.}$ , Club; above, hand with sprig of olive; below, monogram, the whole within wreath of oak with acorns, *wt.* 259¼ *grs.*, *very fine and very rare* 1
- 266 Macedonia, under the Romans, after B.C. 146.  $\mathcal{A}$ R Tetradrachm,  $\text{ΜΑΚΕΔΟΝΩΝ.}$ , Head of Alexander the Great, hair long and flowing; behind head  $\mathfrak{B}$   
 R  $\text{ΑΕΣΙΛΛΑΣ Q.}$ , Quaestorial insignia, the whole within wreath, *wt.* 257½ *grs.*, *very fine style and condition* (*Hist. Num.*, *fig.* 155) 1

## THRACE.

- 267 **Aenus**, circa B.C. 450-400. **AR** Tetradrachm, Head of Mercury to left, wearing close fitting petasos with dotted border, the hair on forehead delineated by straight lines and at back of head by straight lines and plait  
**R** . **AIN.**, Goat to right, symbol, Term of Hermes with goat and branch on throne with high back, the whole within square incuse, *wt. 253 $\frac{1}{4}$  grs., very fine style and condition* [Pl. V] 1
- 268 **Aenus**, circa B.C. 450-400. **AR** Tetradrachm, Head of Mercury to right wearing petasos ornamented with beads, the hair in curls  
**R** **AIN.**, Goat walking to right, in front upright caduceus; the whole within shallow incuse, *wt. 248 grs., very fine and scarce* [Pl. V] 1  
 \* \* \* From the Carfrae collection.
- 269 **Aenus**, B.C. 400-350. **AR** Tetradrachm, Head of Hermes nearly facing, inclined to left, wearing petasos, with beaded ornament around  
**R** **AINION.**, Goat; in field, an eight pointed star, *wt. 245 $\frac{1}{2}$  grs., very fine* [Pl. V] 1
- 270 **Maroneia**, B.C. 450-400. **AR** Tetradrachm, Prancing horse to left; above, a wheel  
**R** **ΜΗΤΡΟΦΩΝ**; around shallow incuse; in centre within linear square, grape vine, *wt. 181 $\frac{1}{2}$  grs., fine* (*B. M. Cat., no. 14*) 1
- 271 **Maroneia**, before B.C. 400. **AR** Tetradrachm, Prancing horse to left with trailing rein, beneath, trident head  
**R** **ΕΠΙ. ΕΥΠΟΛΙΟΣ.**, around shallow incuse, in centre within linear square a grape vine with four bunches of grapes, *wt. 162 $\frac{3}{4}$  grs., fine* 1
-

267 Machine No R.C. (L9-R.)  
200

£ 17.5 Sprink

268 Carfr. 12/1/14 (had eye 4/1 & 170 in hunting  
153, Ready  
Green 1 Feb 180 Mayne 5.10 felt & c  
ch. one f 4.11 (£3)

£ 9.10 Egger

269 Carfr. paid 9.2.6  
du ch. 3/9 Mayne 5-2.6 felt & c  
eg

£ 48 Sprink  
Ready

270 Machine number 116 Solth. 12 c  
170/40 " " 21, 21

£ 1.10 Egger

271

£ 3. Whelan

-10 O'Hagan

272

14.5 Whelan

Th 11/12 Carpent 16  
m 11/12 Green 200

273

14.10 Whelan  
Seltm. c

18/11 273 1/2 2736 274  
Th 10/12 1/2 2740  
m 10/12 1/2 2740  
Th 10/12 1/2 2740  
m 10/12 1/2 2740

£14 Trink (Egger c)

Mon 19.10. 1/2 275  
Carp 10/12 1/2 275  
Green 270

£4.4 Egger

1/2 276  
R 6/12 1/2 276  
1/2 276

-10 Lincoln

277

2.15 O'Hagan

278

£14 Ready  
Trink c

279

### THIRD DAY'S SALE.

THRACE (*continued*), TAURIC CHERSONESE, &c.

LOT

- 272 Maroneia, B.C. 146.  $\mathcal{R}$  Tetradrachm, Head of Young Dionysos to left  
 $\mathcal{R}$  ΔΙΟΝΥΣΟΥ. ΣΩΤΗΡΟΣ. ΜΑΡΩΝΙΤΩΝ., Dionysos standing, holding bunch of grapes and ten stalks of the narthex, in field monograms, *wt.* 251 *grs.*, *fine* (*Hist. Num. fig.* 160) 1  
 \*\* From Genl. Moore's Collection.
- 273 Abdera, B.C. 500.  $\mathcal{R}$  Tetradrachm, Griffin with pointed wings, rearing to left, ΕΠΙ-ΙΑ. beneath the griffin a kylix, border of dots  
 $\mathcal{R}$  Shallow incuse square divided into four compartments, *wt.* 232 *grs.*, *very fine and rare* [Pl. V] 1  
 \*\* From the Carfrae Collection.
- 274 Abdera, B.C. 450-430.  $\mathcal{R}$  Tetradrachm, Griffin with pointed wings rearing to left, perched on wing is an owl  
 $\mathcal{R}$  ΕΠΙ. ΛΕΟΝΙΔ[Ο?]Σ. around shallow incuse, in centre square divided into four parts, each division filled with dots, *wt.* 229½ *grs.*, *fine* 1
- 275 Abdera, B.C. 450-430.  $\mathcal{R}$  Tetradrachm, Griffin with curled wing, seated on fish to left, one paw raised, magistrate, ΚΑΛΛΙΔΑΜΑΣ.  
 $\mathcal{R}$  ΑΒΔΗΡΙΤΕΩΝ., in shallow incuse, in centre smaller square quartered, *wt.* 231 *grs.* (*B. M. Cat. Thrace, p.* 67), *very fine* 1  
 \*\* From the Huxtable Collection.
- 276 Abdera, B.C. 408-350.  $\mathcal{R}$  Stater, ΑΒΔΗΡΙΤΕΩΝ., Griffin recumbent to right, offside paw raised  
 $\mathcal{R}$  ΕΠΙ. ΔΙΟΝΥΣΑΔΟ[Σ], Laureate head of Apollo to right, *wt.* 155 *grs.*, *fine* 1
- 277 Thasos, B.C. 550-465.  $\mathcal{R}$  Stater, early thick fabric, naked ithyphallic Satyr kneeling on one knee, and carrying in his arms a nymph  
 $\mathcal{R}$  Quadripartite incuse square, *wt.* 143 *grs.*, *fine* 1
- 278 Thasos, B.C. 550-465.  $\mathcal{R}$  Stater of more spread fabric, Naked ithyphallic Satyr kneeling on one knee carrying in his arms a nymph  
 $\mathcal{R}$  Quadripartite incuse square, *wt.* 149 *grs.*, *fine* 1
- 279 Thasos, B.C. 465-411.  $\mathcal{R}$  Stater, Naked ithyphallic Satyr with long ears and horse's tail kneeling on one knee to right and carrying in his arms a nymph, in field to right Α.  
 $\mathcal{R}$  Quadripartite incuse square, *wt.* 132¾ *grs.*, *very fine* [Pl. V] 1

- 280 **Thasos**, B.C. 465-311.  $\mathcal{A}$ R Drachm. Naked ithyphallic Silenos, with horse's tail, kneeling on one knee, carrying in his arms a nymph  
 $\mathcal{R}$  Quadripartite incuse square, *wt.* 56.5 *grs.*, *very fine* [Pl. V] 1
- 281 **Thasos**, *after* B.C. 146.  $\mathcal{A}$ R Tetradrachm, Head of young Dionysos crowned with ivy to left  
 $\mathcal{R}$   $\text{ΗΡΑΚΛΕΟΥΣ. ΣΩΤΗΡΟΣ. ΘΑΣΙΩΝ.}$ , Herakles naked, standing with club and lion's skin, *wt.* 258½ *grs.* (*Hist. Num. fig.* 166) 1
- 282 **Byzantium**, B.C. 350.  $\mathcal{A}$ R Tetradrachm,  $\text{ΠΥ.}$ , Bull standing on dolphin to left, offside foot raised, in front,  $\square$ .  
 $\mathcal{R}$  Incuse of shallow mill sail pattern, each division garnished with dots, *wt.* 231 *grs.* (*Hist. Num. fig.* 167), *very fine and scarce* 1
- 283 **Byzantium**, B.C. 350.  $\mathcal{A}$ R Tetradrachm,  $\text{ΠΥ.}$ , Bull standing on dolphin to right, offside foot raised, in front  $\text{PH}$  (*mon.*)  
 $\mathcal{R}$  Mill-sail pattern incuse, each division partially garnished with dots, *wt.* 233 *grs.* (*Hist. Num., fig.* 167, *var.*), *very fine and scarce* 1
- 284 **Byzantium**, B.C. 400-350.  $\mathcal{A}$ R Drachms (2),  $\text{ΠΥ.}$ , Type as the Tetradrachms in preceding lots, one has a monogram in front of bull. Tetrobol, same type; and a Diobol, 430-350; *all fine* 4
- 285 **Byzantium**, B.C. 277-270.  $\mathcal{A}$ R Tetradrachm, Head of veiled Demeter wearing corn wreath  
 $\mathcal{R}$  Poseidon seated on rock to right, holding trident and aplustre, in field  $\Sigma\text{I}$  and  $\text{ΠΥ.}$ ; and in exergue  $\text{ΕΠΙ. ΣΦΟΔΡΙΑ.}$ , *wt.* 241 *grs.* (*Hist. Num., fig.* 168), *fine and very rare* [Pl. V] 1
- 286 **Byzantium**, B.C. 277-270.  $\mathcal{A}$ R Octobol, Head of veiled Demeter; *rev.* Poseidon seated on rock to right, holding trident and aplustre, in field  $\text{ΠΥ.}$  and monogram; and in exergue . . .  $\Lambda\Omega\text{ΝΓΙΠΑΤΙ.}$ , *wt.* 82 *grs.*, *in moderately good state, but has been pierced, very rare.*  
**Callatia**.  $\mathcal{A}$ R Octobol, Head of young Herakles in lion's skin;  
 $\mathcal{R}$   $\text{ΚΑΛΛΑΤΙΑ.}$ , Club, bow in case, and ear of corn, *wt.* 75½ *grs.*, *in good state and rare* 2
- 287 **Istrus**, *circa* B.C. 300.  $\mathcal{A}$ R Drachms (2), Two heads united in opposite directions, upwards and downwards;  $\mathcal{R}$   $\text{ΙΣΤΡΙΗ.}$ , Eagle on dolphin, *wt.* respectively 103½ and 89 *grs.*; and a Diobol of similar type, *wt.* 22 *grs.*, *fine* 3
- 288 **Odessus**, *after circa* B.C. 200.  $\mathcal{A}$ R Tetradrachm, Bearded head bound with taenia, the hair falling in lank locks  
 $\mathcal{R}$   $\text{ΘΕΟΥ. ΜΕΓΑΛΟΥ. ΟΔΗ[ΣΙΤΩΝ].}$ , Bearded figure draped, standing, holding patera and cornucopia, in exergue,  $\text{ΚΥΡΣΑ.}$ , *wt.* 247 *grs.* (*Hist. Num., fig.* 169). *This interesting piece of the highest rarity (no specimen in the British Museum), is in very satisfactory condition, although pierced* [Pl. V] 1

280

£ 3.12.6 Ready

281

= 12p - 12 pinks

282 Phil 1150

£ 3.3 O'Hagan

283

7.2.6 Melan

284

- 10 Lincoln

285 Phil Ten. W. Ten. 13.5 (2 of 10)

115, 315, 75, 81

duch. T. 180 g - 27

Hort. ge 22 a 125 m - 27

286 Phil 113

13.17.6 Melan  
Rv

1. Ready

St - 24, 30

how at 6-10

Kot at 9 25

287

- 10 Lincoln

288

Albo

290

£ 19.10 Melan

£2.4 Young

Calyx 289

£30.10 Ref.

Moore 17 £10.40 11 d. Ch. 1490 290

£31 Whelan  
Seltm.

Head 2155 291

£27 Seltm.

Ch F 300 292

£21 Whelan

293

£6.6 Spink

294

£2.15

295

3.5 Allatini

296

- 289 **Odessus**, *after circa* B.C. 146. AR Tetradrachm of the Alexandrine type. Head of young Herakles in lion's skin  
 R **ΒΑΣΙΛΕΩΣ. ΑΛΕΞΑΝΔΡΟΥ.**, Zeus seated, in field **ΕΚΑ.**, and in exergue **ΟΔΗΣΙΤΩΝ.**, beneath throne, six pointed star, *wt.* 248½ *grs.*, *very fine* 1
- 290 **Panticapaeum**, *circa* B.C. 350. A Stater, Head of Pan in profile to left, wearing wreath of ivy  
 R **ΠΑΝ.**, Lion headed gryphon, horned and winged, standing on a stalk of barley and holding in his mouth a javelin, *wt.* 132¾ *grs.*, *in brilliant condition and very rare* [Pl. V] 1
- 291 **Panticapaeum**, B.C. 350. A Stater, Head of Pan in profile to left, wearing wreath of ivy  
 R **ΠΑΝ.**, Lion headed gryphon, horned and winged, standing on stalk of barley and holding in his mouth a javelin, *wt.* 139 *grs.*, *very fine and very rare* 1
- 292 **Lysimachus**, King of Thrace, &c. B.C. 323-281. A Stater (of the Alexandrine type), Head of Pallas in crested Corinthian helmet, adorned with coiled serpent  
 R **ΛΥΣΙΜΑΧΟΥ. ΒΑΣΙΛΕΩ[Σ]**, Victory standing to right, holding wreath and trophy stand, in front, forepart of lion and **ΑΝ** (*mon.*) in circle, at the feet of Victory, bueranium, *wt.* 131½ *grs.*, *in almost brilliant condition and of the highest degree of rarity (there is a specimen quoted in the Berlin Museum)* [Pl. V] 1
- 293 **Lysimachus**, King of Thrace, B.C. 323-281. A Stater, Head of the deified Alexander, with the horn of Ammon  
 R **ΒΑΣΙΛΕΩΣ. ΛΥΣΙΜΑΧΟΥ.**, Pallas seated, in front monogram, *wt.* 131 *grs.*, *extremely fine, and of very fine style* [Pl. V] 1
- 294 **Lysimachus**, King of Thrace, B.C. 323-281. A Stater, Head of the deified Alexander, with the horn of Ammon  
 R **ΒΑΣΙΛΕΩΣ. ΛΥΣΙΜΑΧΟΥ.**, Pallas seated to left, in field **Β.** (struck at Byzantium), in exergue, trident, *wt.* 132 *grs.*, *very fine style and in almost brilliant condition, although slightly double-struck* 1
- 295 **Lysimachus**, King of Thrace, B.C. 323-281. AR Tetradrachm of the Alexandrine type, Head of Young Herakles in lion's skin  
 R **ΒΑΣΙΛΕΩΣ. ΛΥΣΙΜΑΧΟΥ.**, Zeus seated, in field forepart of lion and monogram in circle, beneath throne **ΔΚ.** *mon.*, *wt.* 264 *grs.*, *very fine and very rare* 1
- 296 **Lysimachus**, King of Thrace, B.C. 323-281. AR Tetradrachm, Head of the deified Alexander, with the horn of Ammon  
 R **ΒΑΣΙΛΕΩΣ. ΛΥΣΙΜΑΧΟΥ.**, Pallas Nikephoros seated, in front, ram's head, and two monograms in exergue, *wt.* 263.3 *grs.*, *very fine, and of fine style* 1

- 297 **Lysimachus**, King of Thrace, B.C. 323-281. *AR* Tetradrachm, Head of deified Alexander, with horn of Ammon to right  
 ⚔ **ΒΑΣΙΛΕΩΣ ΛΥΣΙΜΑΧΟΥ.**, Pallas seated, to left, terminal statue and **KA.** (*mon.*) at feet of Pallas an amphora, *wt.* 262 *grs.*, *very fine style and in fine condition* 1
- 298 **Lysimachus**, King of Thrace, B.C. 323-281. *AR* Drachms (3), two of Alexandrine type, with head of young Herakles; ⚔ Pallas seated, half-lion in field and monogram below, one has fulmen under throne, the other a trident; the third specimen is with head of deified Alexander; ⚔ Pallas seated, **A.** on throne, *fine* 3

## THESSALY.

- 299 **Aenianes**, *circa* B.C. 168-146. *AR* Didrachm? Head of Athena, her helmet adorned with four horses, behind head, **ΦΟΡΜΙΩΝ.**, dotted border  
 ⚔ **[A]ΙΝΙΑΝΩΝ.**, Slinger adjusting his sling, behind him, two javelins, in field to right, small figure of Athena Alkis hurling thunderbolt, magistrate's name **ΑΡΙΣΤΑΝ[ΔΡΟΣ]**, *wt.* 120 *grs.* (*Hist. Num. fig.* 173 *var.*), *very fine and probably an unpublished variety* 1
- 300 **Aenianes**, B.C. 168-146. *AR* Triobol(?) Head of Pallas in crested Corinthian helmet, above head **ΔΑΙΜΕ.**, and below, traces of **ΑΧΟ.**(?)  
 ⚔ **ΑΙΝΙΑΝΩΝ.**, Slinger adjusting his sling, chlamys wrapped around his left arm, behind him two javelins, and in field to right a palm branch, *wt.* 34½ *grs.*, *very fine* 1  
 \* \* From the Photiades collection.
- 301 **Cierium**, *circa* B.C. 330. *AR* Trihemiobol, Head of Zens (similar in style to the head on the tetradrachms of Philip II of Macedon); ⚔ **ΚΙΕΡΙΕΙΩΝ.**, Nymph Arne kneeling on one knee and playing with astragali (*B. M. Cat., pl.* II, 9), *fine and rare.* **Demetrias**, *circa* B.C. 290. *AR* Tetrobol, Bust of Artemis to right, ⚔ **ΔΗΜΗΤΡΙΕΩΝ.**, Prow, behind monogram, *wt.* 36½ *grs.* (*B. M. Cat., pl.* III, 1), *fine and rare* 2
- 302 **Larissa**, *circa* B.C. 450-400. *AR* Drachm, Youth restraining bull, to left, he wears chlamys which is flying behind, and in field his petasos which has fallen from his head, border of dots  
 ⚔ **ΛΑΡΙ-ΣΑΙΑ.**, Horse galloping to right, rein flying loose, all within incuse square, *wt.* 94 *grs.* (*compare B. M. Cat. pl.* V, 2), *of fine style and in very fine condition, although the obr. shews a fracture of the die* 1

297

2.5 Spink

298

-12

1891

299

a. 2245  
ex. 1891

£6.6 Ready

Photolinder 25; some after 1891  
Hague 1.15 1891

Return 120

300 Phot. 63. 2. 12 Ready

301 Cerium Phot. 51  
munch. 34 £3.12 Lambros  
{ R e

302 3 Spink  
but giving for 12

303

£ 1.12

£ 16.10 Ready  
feltm c

Phot. 186/570 304

£ 16 Spink fb.

Phot 105! 305

£ 21 Whelan

306

£ 14. Whelan

Phot 285!! 307

£ 10.2.6 Whelan  
(Spink c)

Phot 125/50 308  
4/115  
More, Maroon ribbon cutting 45  
Pete 51 (1.1)

£ 58 Ready

Phot 960 309  
h -

£ 5.10 Spink

Phot 40 310

- 303 **Larissa**, B.C. 400-344. AR Drachm, Head of the fountain nymph Larissa in profile to left, wearing sphendone and earring, border of dots; R  $\Lambda\text{API}\Sigma\text{AI.}$ , Horse with trailing rein galloping to right, *wt. 91½ grs., fine.* AR Hemidrachm, Head of the fountain nymph Larissa, three-quarter face to left; R  $[\Lambda]\text{API}\Sigma. \text{N}\Omega\text{IA.}$  (latter portion of legend in exergue and retrograde), Horse grazing to right, off-side leg raised, under horse  $\text{I.}$ , *wt. 33 grs., fine and scarce* (*B. M. Cat. pl. vi, 5*) 2
- 304 **Larissa**, B.C. 400-344. AR Didrachm, Head of the fountain nymph Larissa, three-quarter face inclined to left, of very fine style, copied from Kimon's head of Arethusa  
R  $\Lambda\text{API.}[\Sigma]\text{AI}\Omega\text{N.}$  in exergue, Bridled horse walking to right, near leg raised, in front  $\text{M.}$ , *wt. 179 grs., fine and exceedingly rare* [Pl. V] 1
- 305 **Larissa**, B.C. 400-334. AR Drachm, Head of the fountain nymph Larissa wearing earring, nearly facing, of fine style  
R  $\Lambda\text{API.}$  (in exergue)  $\Sigma\text{AI}\Omega\text{N.}$  Mare with foal walking to left, *wt. 93½ grs., very fine, and scarce in this state* [Pl. V] 1  
\* \* \* From the Photiades collection.
- 306 **Larissa**, B.C. 400-344. AR Drachm, Head of the fountain nymph Larissa, of exceedingly fine style, nearly facing, from a different die to the preceding, the earring not shewn  
R  $[\Lambda]\text{API}\Sigma—(\text{AI}\Omega\text{N.})$  in exergue, Horse grazing to right, off fore-leg raised, *wt. 92½ grs., very fine and rare in this condition* [Pl. V] 1
- 307 **Larissa**, B.C. 400-314. AR Drachm, Head of the fountain nymph Larissa, nearly facing  
R  $\Lambda\text{API.}$ , Horse with trailing rein galloping to right, *wt. 93 grs., very fine and scarce* [Pl. V] 1  
\* \* \* From the Photiades collection.
- 308 **Magnetes**, B.C. 197-146. AR Drachm, Head of Zeus crowned with oak to right, behind head  $\Lambda\Gamma.$  (*mon.*)  
R  $\text{M}\Lambda\Gamma\text{NHT}[\Omega\text{N.}]$ , Artemis with bow seated on prow to left, in front, a dolphin, in field to right monogram, *wt. 64½ grs. (B.M. Cat. pl. vii, 2), very fine and rare* 1
- 309 **Melitaea**, circa B.C. 350. AR Drachm, Head of Zeus laureate, of fine style to right, under neck, fulmen  
R  $\text{ME}\Lambda\text{ITE}$ , portion of A. visible, Bull grazing to right, in exergue a branch of oak with acorn, *wt. 93 grs., very fine and excessively rare (presumed to be unpublished)* [Pl. V] 1  
\* \* \* From the Photiades collection.
- 310 **Phalanna**, B.C. 400-334. AR Drachm, Young male head, with short curly hair, border of dots  
R  $\Phi\text{A}\Lambda\text{ANNA}[\text{I}\Omega\text{N.}]$ , Bridled horse going to right, *wt. 86 grs., very fine and rare* [Pl. V] 1

- 311 Pharsalus, B.C. 400-344.  $\mathcal{R}$  Drachm, Head of Pallas of very fine style, wearing close fitting crested helmet, the back portion adorned with palmette ornament  
 $\mathcal{R} \begin{smallmatrix} \Phi^A \\ \Sigma^q \end{smallmatrix}$  Thessalian horseman galloping to right, *wt.* 93½ *grs.*, *the obv. is very fine, rev. less fine, due to defective striking, rare* [Pl. V] 1
- 312 Pherae. Alexander, Tyrant, B.C. 369-357 (?).  $\mathcal{R}$  Didrachm, Head of Artemis Pheraea, three-quarter, to right, wearing earrings and necklace, the head adorned with myrtle wreath  
 $\mathcal{R}$  ΑΛΕΞΑΝΔΡΟΥ., Warrior wearing helmet and cuirass, on prancing horse to right, beneath horse a bipennis, and a similar weapon is depicted on the horse's flank, *wt.* 183 *grs.*, *very fine and of the highest rarity* [Pl. V] 1  
 \* \* From the Carfrae collection.
- 313 Pherae. Alexander, Tyrant, B.C. 369-357.  $\mathcal{R}$  Drachm, Head of Artemis Pheraea in profile to right, below, the magistrate's name ΕΝΝΟΙΟΣ.  
 $\mathcal{R}$  ΑΛΕΞΑΝΔΡΕΙΑ., Lion's head to right with open jaws, *wt.* 93½ *grs.*, *very fine and very rare* [Pl. V] 1  
 \* \* From the Photiades collection.
- 314 Scotussa, B.C. 480-400.  $\mathcal{R}$  Drachm, Forepart of horse to left  
 $\mathcal{R}$  [Ξ]ΚΟ., Grain of corn with husk, the whole within shallow incuse, *wt.* 91 *grs.*, *fine and rare* (B. M. Cat. pl. XI, 1) 1  
 \* \* From the Photiades collection.
- 315 Thessalian League, B.C. 196-146.  $\mathcal{R}$  Double Victoriatus (2), Head of Zeus crowned with oak, behind, name of Strategoi, the first specimen has that of ΝΙΚΟΚΡΑΤΟΥΣ. (B.C. 182); the second example ΑΠΟΛΛ . . . ΝΙ.,  $\mathcal{R}$  ΘΕΣΣΑ - ΛΩΝ., The Thessalian Athena Itonia in fighting attitude, magistrates' names, ΦΙΛΟΞΕΝΙΔΟΣ - ΠΕΤΡΑΙΟΥ and ΚΡΑΤΙΠΠΟΥ - ΝΙ. respectively, *wt.* 94 *grs.* and 97 *grs.*, *both fine.* Attic Drachm, Head of Apollo with monogram of the Strategos ΗΡ.;  $\mathcal{R}$  ΘΕΣΣΑ - ΛΩΝ., Athena Itonia, magistrate, ΠΙ., *wt.* 62¾ *grs.*; and another with head of Athena Itonia, with ΑΙΠ. above;  $\mathcal{R}$  ΘΕΣΣΑΛΩΝ., Horse walking to right, *wt.* 58 *grs.*, *all fine* 4

## ILLYRIA.

- 316 **Apollonia**, *circa* B.C. 400. A Stater, Cow to right suckling calf;  
above a bee  
B AP[O]Λ., Double floral pattern within double linear square, to  
left a bow, and below a club, the whole within plain border in cir-  
cular shallow incuse, *wt.* 173½ *grs.*, *fine and very rare* 1

311 Green lace on 70

£ 12.12 (Spec)

312  
Cape 1110 f (marked 12.6 Photo 2400 L)  
Photo 1700  
322 between 1  
44 -

£ 78 Ready  
(Whelan)

Eq: Ed

313 Photo 445  
M -

£ 37 Whelan

314 Photo 170  
- 10100

£ 2.12

315  
£ 1.15 young

316  
£ 5- Ready  
(Whelan)

£3.7.6 Sprink

317

£1 Yellow

318

£2 Sprink

319

- 6 Whelan

320

320/772  
6/189/200 7/2

- 11 inf

321

£4

Phot. 1/6 322  
4800 above 48/24.8  
The ... 1.10  
Work. put up 46 in ...  
100g. - fine

£3.7.6 Ready

323

- 317 **Apollonia**, *after* B.C. 100.  $\mathcal{R}$  Denarius, Head of Apollo laureate to left, in front **ΛΥΣΩΝ.**, border of dots  
 $\mathcal{R}$  **ΑΠΟΛ.**, Three nymphs hand in hand, two carry torches, between them a fire, magistrate's name in exergue, **ΔΙΟΝΥΣΟΔΩΡΟΣ.**, *wt.* 60½ *grs.*, in brilliant condition (not in *B. M. Cat.*) 1  
 \* \* From the Bompis collection.
- 318 **Apollonia**, *after* B.C. 100.  $\mathcal{R}$  Denarius, Head of Apollo bound with taeuia, in front **ΦΙΛΩΝ.** and monogram;  $\mathcal{R}$  **ΑΠΟΛ.**, Three nymphs hand in hand, one bearing a torch between them a fire, in exergue **ΒΙΩΝ.**, *wt.* 64½ *grs.* (*B. M. Cat.* no. 71, *pl.* XII, 14), *very fine.*  $\mathcal{R}$  Quinarus, Head of Pallas to left, wearing crested Corinthian helmet, in front **ΑΝΔΡΩΝΟΣ;**  $\mathcal{R}$  **ΑΠΟΛΛΩΝΙΑΤΑΝ.**, An obelisk, magistrate **ΤΙΜΗΝ.**, *wt.* 25¾ *grs.* 2
- 319 **Dyrrhachii**, B.C. 400-300.  $\mathcal{R}$  Stater, Cow to right, suckling calf  
 $\mathcal{R}$  **ΔΥΡ.**, Double floral design in double linear square, with pellet at each corner, in field a club, *wt.* 169½ *grs.*, in brilliant condition 1
- 320 **Dyrrhachii**, *circa* B.C. 350-250. Staters of the Corinthian types and weights (2), Head of Pallas in Corinthian helmet, behind head  $\Delta$  and club, in front dolphin:  $\mathcal{R}$  Winged Pegasos to right, beneath  $\Delta$ ., *wt.* 131 *grs.*, *fine* 2
- 321 **Dyrrhachii**, B.C. 229-100. (New Series of Dyrrhachian Coins adjusted to the weight of the Roman Victoriatius) (5), Cow to right suckling calf;  $\mathcal{R}$  Double floral ornament in double linear square, with the following names of magistrates and moneyers, **ΑΠΠΑΝΤΙΑΔ. ΑΛΕΞΙΩΝΟΣ. ΚΑΛΛΙΚΡΑΤΕΟΣ. ΙΠ. (obr.) ΦΑΙΝΙΠΠΟΥ. ΦΙΛΩΝ.**, Head of Helios, torch in field, and dog in exergue, on *obr.* **ΘΕΟΓΕΝΕΟΣ. ΣΩ (obr.) ΦΑΙΝΙΠΠΟΥ.**, *all very fine* 6

## KING OF ILLYRIA.

- 322 **Monūnius**, *circa* B.C. 300-280.  $\mathcal{R}$  Stater, Cow to left suckling calf, above jaw bone of Calydonian boar  
 $\mathcal{R}$  **ΒΑΣΙΛΕΩΣ. ΜΟΝΟΥΝΙΟΥ. ΔΥΡΡΑ**, around a double linear square, containing double floral ornament, in field club, *wt.* 158 *grs.*, *very fine and scarce* 1  
 \* \* From the Photiades collection.

## ILLYRIO-EPIROTE COINAGE.

- 323 **Damastium**, *circa* B.C. 300.  $\mathcal{R}$  Stater, Head of Apollo laureate to right  
 $\mathcal{R}$  **ΔΑΜΑΣΤ** (on raised band), Tripod, to right **ΙΝΩΝ.**, to left **ΚΕΦΙ.**, *wt.* 202½ *grs.*, *very fine* 1

## EPIRUS.

- 324 **Nicopolis**, *before* B.C. 161. *AR* Quinarius, ΘΕΑ. ΦΑΥΣΤΕΙΝΑ.,  
 Bust of Faustina to right  
*℞* ΑΚΤΙΑ., within wreath of reeds, *wt.* 26½ *grs.*, *very fine and rare* 1  
 \* \* From the Belfort collection.

## KINGS OF EPIRUS.

- 325 **Alexander** (Son of Neoptolemus), B.C. 342-326. *AR* Stater, Head of  
 Zeus Dodonaeus to right  
*℞* ΑΛΕΞΑΝΔΡΟΥ. ΤΟΥ. ΝΕΟΠΤΟΛΕΜΟΥ., Fulmen, eagle  
 to left, *wt.* 169½ *grs.*, *in very fine condition and excessively rare*  
 [Pl. V] 1
- 326 **Pyrrhus**, B.C. 295-272. *AR* Stater, Head of Pallas in crested Corinthian  
 helmet and wearing earring; beneath neck *A*, and behind plume of  
 helmet an owl  
*℞* ΒΑΣΙΛΕΩΣ. ΠΥΡΡΟΥ., Nike to left carrying trophy and wreath,  
 in field fulmen and cylix, *wt.* 133 *grs.*, *very fine and very rare* [Pl. V] 1
- 327 **Pyrrhus**, B.C. 295-272. *AR* Half Stater, Head of Artemis to right,  
 behind head fulmen  
*℞* ΒΑΣΙΛΕΩΣ. ΠΥΡΡΟΥ., Nike with trophy and wreath, in the  
 field a crescent and fulmen, *wt.* 65½ *grs.*, *in extremely good condition*  
*and very rare* 1
- 328 **Pyrrhus**, B.C. 295-272. *AR* Tetradrachm, Head of Zeus Dodonaeus  
 to left, crowned with oak leaves; beneath, Θ and monogram  
*℞* ΒΑΣΙΛΕΩΣ. ΠΥΡΡΟΥ., Dione, seated left on throne, wearing  
 stephanos, holding long sceptre, and raising peplos with left hand,  
*wt.* 259½ *grs.*, *very fine and of the highest rarity* [Pl. V] 1
- 329 **Pyrrhus**, B.C. 295-272. *AR* Drachm(?), Head of Persephone, with flowing  
 hair crowned with corn, to left; behind the head torch and letter *A*.  
*℞* ΒΑΣΙΛΕΩΣ. ΠΥΡΡΟΥ., Pallas, left, in fighting attitude,  
 holding spear and shield, in field fulmen, *wt.* 88 *grs.* (*Hist. Num.*,  
*fig.* 186), *very fine and scarce* 1  
 \* \* From the Photiades Collection.
- 330 **Epirote Republic**, B.C. 238-168. *AR* Didrachm, Jngate heads of  
 Zeus Dodonaeus and Dione, behind *KE.* (*mon.*)  
*℞* ΑΠΕΙΡΩΤΑΝ., Bull rushing to right, the whole within wreath  
 of oak, below tie of wreath a trident head, *wt.* 151½ *grs.* (*Hist. Num.*,  
*fig.* 187), *very fine and rare* 1

324 South American  
10, Belfast

£ 1.10 Melan

325 Photo of the  
blood

£ 32 - Melan

326 Carfare £12

in to car

£ 70 Spink <sup>Sup. man</sup>  
<sup>repacked</sup>  
<sup>1/2 ft.</sup>

327 Photo 190

£ 12

Sup. 5 L  
man Far 8 L

328 Carfare 120 ft  
Photo 725 ft  
Jules 1/16 200  
A. 9 - 11 380, 200

Melan 950 1900

£ 51

Melan 100  
Sup. 100

329 Photo 105, 195

5.7.6 Spink

330 Man Far 191 min c of 15 min  
Carfare £ 22 !!

Photo 100, 295

Melan 350

Man 15.5 (9 ft) Melan 205

£ 8.10 Melan

Spink

£ 1.10 = 110 pence

331

L 2-15 Ready Hc Sean

f 2.12  
Jan 1899  
Photo 17

L 25 - Ready

180/50 334

335

£ 1.16 Lthm.  
R c

£ 1.1

336

£2.5 inf

L. Kopf v. vorn &

Phot 55

337

- 331 **Epirote Republic**, B.C. 238-168. AR Drachm, Head of Zeus Dodonaeus to right, behind head **ΞΚ** (*mon.*); R **ΑΡΕΙΡΩΤΑΝ.**, Eagle on fulmen to right, the whole within wreath of oak, *wt.* 76 *grs.*, *very fine*. AR Victoriata, Heads jugate of Zeus Dodonaeus and Dione to right, same monogram as on preceding piece; R **ΑΡΕΙΡΩΤΑΝ.**, fulmen, the whole within wreath of oak, *wt.* 48½ *grs.*, *fine*. AR Half Victoriata, Head of Zeus Dodonaeus to right, same monogram as the preceding; R **ΑΡΕΙΡΩΤΑΝ.**, fulmen, the whole within wreath of oak, *wt.* 23½ *grs.* 3

## CORCYRA.

- 332 **Corcyra**, B.C. 585-500. AR Stater, Cow to left suckling calf  
R Two star-like designs of elongated form, each enclosed in a separate oblong incuse, *wt.* 175 *grs.*, *very fine* 1
- 333 **Corcyra**, B.C. 500-450. AR Stater, Cow to left with head reverted, suckling calf, the whole within a kind of guilloche border  
R Radiate disc or fully expanded flower within double linear border, *wt.* 123 *grs.* (UNPUBLISHED), *very fine and very rare* [Pl. V] 1
- 334 **Corcyra**, *circa* B.C. 300. AR Stater, Cow to left suckling calf  
R **ΚΟΡ. Θ.**, Double floreate pattern within linear square, the whole in shallow circular incuse, *wt.* 156½ *grs.*, *very fine* 1
- 335 **Corcyra**, *circa* B.C. 300-229. AR Stater, **ΚΟΡΚΥΡΑΙΩΝ.**, Forepart of cow to right; R Double floreate ornament in linear square, at sides **Σ-Ω.**, bunch of grapes and ivy leaf, *wt.* 80 *grs.*, *very fine*. Hemidrachm, *circa* B.C. 400. An Amphora; R Star of eight points with a dot between each point, *wt.* 37½ *grs.*, *fine*. Half Victoriata, *circa* B.C. 229-48. Head of Aphrodite, behind **Α**; R Pegasos, *wt.* 26½ *grs.*, *very fine* 3
- 336 **Corcyra**, *circa* B.C. 229-48. AR Drachm, Head of young Dionysos bound with ivy; R Pegasos, with two monograms below, *wt.* 72 *grs.* (*B. M. Guide*, pl. LV, 19), *very fine*. AR Victoriata, Head of Dione veiled; R Pegasos, monogram below, the whole within wreath, *wt.* 46¼ *grs.*, *fine* 2

## ACARNANIA.

- 337 **Anactorium**, B.C. 350-300. AR Drachm, Head of goddess nearly full face, inclined to right  
R Pegasos galloping to left, below **ΑΝ** (*mon.*) and **ΑΚΤ.**, referring to the worship of Apollo Actios in the territory of Anactorium, *wt.* 38½ *grs.*, *fine and scarce* 1

\* \* \* From the Photiades collection.

- 338 **Anactorium**, *circa after* B.C. 450.  $\mathcal{R}$  Drachm, **ΑΝΑΚΤΟΡΙΩΝ.**  
Laureate head of Apollo to right, behind leaf  
 $\mathcal{R}$  Pegasus galloping to right, below **ΑΝ** (*mon.*), *wt. 44 grs., very fine and rare* 1
- 339 **Anactorium**.  $\mathcal{R}$  Staters of the Corinthian type (3). (*a*) B.C. 350-300.  
Head of Pallas to left, the helmet adorned with wreath of laurel, behind lyre;  $\mathcal{R}$  Pegasus galloping to left, below **ΑΝΑ.**, *wt. 127 grs. (B. M. Cat. Corinth, pl. XXXI, 16), fine.* (*b*) Head of Pallas to right, helmet plain, behind head tripod and **Σ**;  $\mathcal{R}$  Pegasus galloping to right, below **Α**, *wt. 129 grs. (B. M. Cat. Corinth, pl. XXXII, 1), fine.* (*c*) Head of Pallas to left, helmet plain, behind, bunch of grapes and Cylix;  $\mathcal{R}$  Pegasus galloping to right, below **Α**, *wt. 132 grs., very fine* 3
- 340 **Argos Amphiloichicum**, B.C. 350-250.  $\mathcal{R}$  Stater of Corinthian type, **ΑΡΓΕΙ.**, Head of Pallas to left, behind crested Corinthian helmet;  $\mathcal{R}$  Pegasus galloping to left, below **Α**, *wt. 130 grs. (B. M. Cat. Corinth, pl. XXXII, 5).* **Leucas**, B.C. 400-330.  $\mathcal{R}$  Stater of Corinthian type, Head of Pallas to right;  $\mathcal{R}$  Pegasus galloping to left, below **Λ.**, *wt. 130½ grs., very fine.* **Thyrrheium**, B.C. 350-250.  $\mathcal{R}$  Stater of Corinthian type, Head of Pallas to left, **Θ—Υ** in field, below neck **ΛΥ**, and behind head an earring;  $\mathcal{R}$  Pegasus galloping to left, below **Θ.**, *wt. 131½ grs. (B. M. Cat. Corinth, pl. XXXVIII, 7), fine* 3
- 341 **Leucas**, *after* B.C. 167.  $\mathcal{R}$  Attic Didrachm, Statue of goddess with attributes—crescent, aplustre, owl, stag, and sceptre, the whole within a wreath  
 $\mathcal{R}$  **ΛΕΥΚΑΔΙΩΝ.**, Prow to right, in front bunch of grapes, magistrate **ΦΙΛΑΝΔΡΟΣ.**, in field above, monogram, *wt. 125 grs. (Hist. Num. fig. 189), fine* 1
- 342 **Thyrrheium**, *after* B.C. 167.  $\mathcal{R}$  Stater, type of Federal Coinage, Head of Beardless Achelōus, magistrate's name **ΞΕΝΟΜΕΝΗΣ.**  
(*in reference to this name see interesting note in Hist. Num., p. 282*)  
 $\mathcal{R}$  **[ΘΥ]ΡΡΕΙΩ[Ν]**, Apollo Actios seated, naked, holding bow, *wt. 151½ grs., fine and rare* 1
- 343 **Federal Coinage of Acarnania**, B.C. 250 ?-167, struck at Leucas.  $\mathcal{R}$  Drachm ? **[ΑΚ]ΑΡΝΑΝΩΝ**, Head of bearded Achelōus to right  
 $\mathcal{R}$  Apollo Actios seated, naked, on rock, to right, holding bow, in field torch, and to left magistrate's name **ΜΕΝΝΕΙΑΣ.**, *wt. 71½ grs., very fine* 1
- 344 **Federal Coinage of Acarnania**, B.C. 250 ?-167, struck at Leucas.  $\mathcal{R}$  Drachm ?, **[Α]ΚΑΡΝΑΝΩΝ.**, Head of beardless Achelōus  
 $\mathcal{R}$  Artemis running to right holding torch, in front a torch, and in field, left, magistrate's name **ΜΕΝΝΕΙΑΣ.**, *wt. 61 grs., fine* 1

338 Phot 100

£ 2.16 Ready

339

£ 3.5 Young

340

£ 150 Hagan

341 Conf 1-10  
Phot 25, 105, 110  
B 40,  
Cont 40 R R e

£ 1.13 Young

342 Phot 90

£ 2-17.6 Thelan

343 Phot. Pan. my beam in the 12th fl. 10.45  
~~cont~~ h 28  
Cat -

£ 6.17.6 Thelan

344 Phot. Pan. my beam in the 12th fl. 10.45  
Cat - h 60

£ 6.2.6

[Seltman]

345

Phot 340

du Chy 250

W 26.15 (E 6.5)

346

£ 13 15 Melan

19 £ Spink

Carpa 24.10, 10.10 347

have £ 16 (312) Phot 530  
with 542 re  
Fulm 620 (in 1500)

348

Phot 110  
4 -

Phot 17.00

£ 2.8 felt man

5.10 Ready

Phot 80 349  
Kil. 90 2-27  
in 370 H  
16 -

£ 33 - Ready

Phot. 600 !! 350

## AETOLIA.

- 345 Aetolian League, B.C. 279-168. *Α* Stater, Head of Pallas, helmet adorned with coiled serpent  
*℞ ΑΙΤΩΛΩΝ.*, Aetolia represented as a female figure wearing kausia, short chiton, chlamys, and holding upright spear in left hand, while on extended right hand she supports a small statuette of Nike, seated on a pile of shields, in field to right, tripod, monogram in exergue, *wt. 131½ grs., fine and very rare* [Pl. V] 1
- 346 Aetolian League, B.C. 279-168. *Α* Stater, Head of Pallas to right, helmet adorned with coiled serpent  
*℞ ΑΙΤΩΛΩΝ.*, Aetolia seated, as on the preceding piece, in field, to right, monogram and in exergue *ΑΑΤ.*, *wt. 131½ grs., fine and very rare*
- 347 Aetolian League, B.C. 279-168. *Α* Tetradrachm, Head of young Herakles in lion's skin, to right  
*℞ ΑΙΤΩΛΩΝ.*, Aetolia represented as a female figure holding sword and spear, wearing kausia, short chiton, &c., seated on a pile of shields, whereof the upper one is Macedonian, the remainder Gaulish; below, the Gaulish trumpet; in front of figure *ΠΛ. (mon.)*, and *ΙΝ.*, *wt. 263 grs., very fine and very rare* [Pl. V] 1
- \* \* \* From the Photiades collection.
- 348 Aetolian League, B.C. 279-168. *Α* Drachm, Head of Artemis to right, laureate; bow and quiver at shoulder; *℞ ΑΙΤΩΛΩΝ.*, Aetolia represented as a female figure wearing short chiton and chlamys, seated on pile of shields and holding spear and sword, in field monogram and trophy of Gaulish arms, *wt. 76 grs., fine*; and a Tetrobol? Head of Aetolia wearing kausia to right; *℞ ΑΙΤΩΛΩΝ.*, Calydonian boar; below monogram, and in exergue lance head, *wt. 37½ grs., very fine* 2
- 349 Aetolian League, B.C. 279-168. *Α* Stater, Head of Aetolos laureate, to right, below truncation *ΦΙ.*  
*℞ [ΑΙ]ΤΩΛΩΝ[Ν]*, Aetolos standing to left one foot on rock, and holding spear, he wears chlamys wound round left arm and the kausia slung at back of neck, *wt. 164¾ grs., very fine* 1

## LOCRI.

- 350 Locri Opuntii, circa B.C. 369-338. *Α* Stater, Head of Persephone wearing earring and necklace, hair bound with wreath of corn leaves, to left  
*℞ ΟΠΟΝΤΙΩΝ.*, Ajax naked, armed with sword and shield and crested Corinthian helmet, in fighting attitude, to right, inside shield, a griffin, in field a lance, and between the legs *ΑΙΑΣ.*, *wt. 188 grs., THE RARE VARIETY AND IN VERY FINE CONDITION* [Pl. V] 1

\* \* \* From the Photiades collection.

- 351 **Locri Opuntii**, *circa* B.C. 369-338. *AR* Stater, Head of Persephone wearing earring and necklace, hair bound with wreath of corn leaves, to left  
*℞* **ΟΠΟΝΤΙΩΝ.**, Ajax naked, armed with sword and shield and crested Corinthian helmet, in fighting attitude, to right, inside shield, a serpent, and on ground two javelins, *wt.* 181 *grs.*, *very fine and rare* 1  
 \* \* \* From the Photiades collection.
- 352 **Locri Opuntii**, after B.C. 338. *AR* Hemidrachms (2), Head of Persephone, to right, as on the *AR* Stater, *℞* **ΛΟΚΡΩΝ.**, Ajax in fighting attitude, between his legs **ΥΠΟΚ** in monogram, 41½ *grs.*, *fine*. Head of Pallas in crested Corinthian helmet to right; *℞* **ΛΟΚΡΩΝ**, Ajax laureate in fighting attitude, inside shield sea horse, and in field a trident head, *wt.* 43 *grs.*, *very fine*; and an Obol, B.C. 405-367, **ΟΠ-ΟΝ.**, an Amphora, the body decorated with vine tendril and bunch of grapes at either handle; *℞* a star, *wt.* 13 *grs.*, *very fine* 3

## PHOCIS.

- 353 **Phocis**, B.C. 550-371. *AR* Triobol, Bull's head facing; *℞* **Φ. Ο.**, Female head of archaic style, hair turned up at back and bound by pearly cord, in incuse square, *wt.* 46 *grs.*, *very fine*. *AR* Triobol, B.C. 357-346, Bull's head facing; *℞* **Φ Ω**, Laureate head of the Delphian Apollo behind lyre, *wt.* 44 *grs.*, *very fine*; and an Obol, B.C. 550-371, **Φ Ο** over bull's head facing; *℞* Forepart of boar in incuse square, *wt.* 15 *grs.*, *fine* 3
- 354 **Phocis**, B.C. 357-346. *AR* Triobol, Bull's head facing; *℞* **Φ Ω** Head of the Delphian Apollo to right, behind branch, *wt.* 44 *grs.*, *very fine*. Delphi, *circa* B.C. 421-375. *AR* Trihemiobol, Ram's head to left; *℞* **ΑΔ** between the horns of goat's head facing, on either side a dolphin, tail downwards, the whole within incuse square, *wt.* 21¼ *grs.*, *very fine* 2

## BOEOTIA.

- 355 **Boeotian League**, B.C. 550. *AR* Stater, Boeotian shield   
*℞* Wheel with 4 spokes, *wt.* 184 *grs.*, *very fine and very rare* 1  
 \* \* \* From the Photiades collection.
- 356 **Boeotian League**, B.C. 600-550. *AR* Drachm, Boeotian shield; *℞* Incuse square, in eight triangular compartments, four of which are deeply indented, *wt.* 94 *grs.* (*Head's History of the Coinage of Boeotia*, pl. I, 1). *AR* Hemidrachm, Boeotian shield; *℞* Incuse square of four divisions, two of which are deeply indented, the other two divided by diagonal line, *wt.* 46 *grs.*, *fine*. Obol, Boeotian shield; *℞* Mill-sail pattern incuse, *wt.* 13½ *grs.*; and a Tetartemorion, Boeotian shield; *℞* Square incuse with four indentations of varying depths, *wt.* 4 *grs.*, *fine*

351 Ph 1400j "

£ 13.5

352

1.14 Spink

353

£ 2.4 Whelan

354

3.12 Rnf.

355 Ph 1110

£ 2.17.6 O'Hagan

356

£ 1.1 O'Hagan

17 Young

357

2.14 drink

358

£1.14 6 Hagan

359

from 1st/6/1

6/15

£1.01 Egger

Aug. 11/1 360

£1.10 Lethm.

Myrdalen 1st 10

361

£3.5 Ready

Carpa 1/1 362

£1.15 Lethm.

363

£4.7.6 Ready

Robinson 1/2 1/2  
Haworth 1/2 1/2 240

Phot 1 25/10 240 364

1.8 Egger

Phot 2 1/2 = 25 1/2 150

365

£6

Carpa 1/2 1/2 15 366

Phot 1 280

- 357 **Boeotian League**, B.C. 379-338.  $\Delta$ R Stater, Boeotian shield  
 R An Amphora on tall stem, the neck and portion of the body of the  
 vase ornamented, at sides  $\Delta$ N- $\Delta$ P., *wt.* 188 *grs.*, *fine* 1  
 \* \* \* From the Photiades collection.
- 358 **Boeotian League**, B.C. 379-338.  $\Delta$ R Stater, Boeotian shield  
 R An amphora, the neck and upper part of body of vase ornamented,  
 above grain of corn and at sides  $\Phi$ A- $\Sigma$ [T], *wt.* 189 *grs.*, *very fine*  
*and scarce* 1
- 359 **Boeotian League**, *circa* B.C. 379.  $\Delta$ R Hemiobol, Half of Boeotian  
 shield; R  $\Phi$ O and bunch of grapes, *wt.* 7½ *grs.*, *fine*.  $\Delta$ R third of  
 Tetradrachm, B.C. 244-197, Head of Persephone facing; R  
 $\Phi$ OIΩTΩN., Poseidon, naked to right holding trident and dolphin,  
 in field  $\Delta$ Π (*mon.*) and buckler, *wt.* 76½ *grs.* (*B. M. Guide*, *pl.* XLII, 19),  
*fine*. Third of Tetradrachm, B.C. 197-146, Head of Poseidon; R  
 $\Phi$ OIΩTΩN., Nike with trident and wreath, in field monogram  
 and  $\Xi$ , *wt.* 77 *grs.*, *fine and scarce* 3
- 360 **Haliartus**, before B.C. 480.  $\Delta$ R Stater, Boeotian shield; R  $\Phi$ I in centre  
 of mill sail incuse, *wt.* 188 *grs.*, *fine* (*from the Photiades collection*).  
 Orchomenus, B.C. 550-480.  $\Delta$ R Obol, grain of corn sprouting; R  
 incuse, *wt.* 14½ *grs.*, *fine*. Mycalessus, B. C. 387-384.  $\Delta$ R Obol,  
 Boeotian shield, R  $\Phi$ M-Y at sides of fulmen, *wt.* 13¾ *grs.*, *fine* 3
- 361 **Pharae**, B.C. 550-480.  $\Delta$ R Stater, of globular form, Boeotian shield  
 R  $\Phi$  in centre of mill sail incuse, *wt.* 190½ *grs.* 1
- 362 **Tanagra**, B.C. 550-480.  $\Delta$ R Stater, Boeotian shield with T-A in the  
 lunette openings at sides  
 R Wheel of four spokes in circular incuse, *wt.* 187 *grs.*, *fine and very*  
*rare* 1
- 363 **Tanagra**, B.C. 600-550.  $\Delta$ R Drachms (2), Boeotian shield with T in  
 one of the lunette openings at side; R Incuse with four deep indents,  
*wt.* 92¼ *grs.* Another of the second period 550-480,  $\Phi$  similar to  
 the preceding; R Four incuse compartments symmetrically arranged,  
 in the alternate one T-T., *wt.* 88½ *grs.*, *rare* 2
- 364 **Tanagra**, B.C. 387-374.  $\Delta$ R Stater, Boeotian shield  
 R T-A., Forepart of bridled horse galloping to right, the whole  
 within square incuse, *wt.* 188¾ *grs.*, *very fine and rare* 1
- 365 **Thebes**, B.C. 550-480.  $\Delta$ R Stater, Boeotian shield; R  $\Phi$  in centre of  
 mill-sail pattern incuse, *wt.* 187½ *grs.* (*Hist. Num. fig.* 195); and a  
 Drachm of issue and same type, *wt.* 93 *grs.*, *fine* 2
- 366 **Thebes**, B.C. 446-426.  $\Delta$ R Stater, Boeotian shield  
 R  $\Phi$ EBAIOΣ., Herakles, nude, kneeling on one knee to left, stringing  
 his bow, before him club, *wt.* 185 *grs.*, *fine and rare* 1

- 367 Thebes, B.C. 446-426. AR Stater, Boeotian shield  
 R Θ—E., Head of bearded Herakles wearing lion's skin, to left, the whole in incuse, *wt. 186 grs., very fine and of fine early style, rare* 1  
 \* \* \* From the Photiades collection.
- 368 Thebes, B.C. 426-387. AR Stater, Boeotian shield  
 R Θ. E., Bearded head of Dionysos crowned with ivy, within shallow incuse, *wt. 188 grs., very fine and rare* 1
- 369 Thebes, B.C. 426-387. El. or pale gold, Hemidrachm, Head of bearded Dionysos, wearing wreath of ivy to right  
 R <sup>[Θ]</sup><sub>E</sub>., the infant Herakles strangling serpents, the whole within shallow incuse, *wt. 46 grs., very fine and very rare* [Pl. V] 1
- 370 Thebes, B.C. 426-387. AR Stater, Boeotian shield  
 R ΘE, the infant Herakles strangling serpents, in field to left a bow, the whole within circular shallow incuse, *wt. 186 grs., very fine and very rare* [Pl. V] 1
- 371 Thespieae, B.C. 387-374. AR Stater, Boeotian shield  
 R ΘΕΣΠΙΚΟΝ. (retrograde), Head of Aphrodite Melainis to right, wearing earring and necklace with pendant bulla, in front of head a large crescent, and below neck a smaller crescent, *wt. 186 grs., very fine and very rare* [Pl. V] 1

## EUBOEAE.

- 372 Carystus? circa B.C. 600-480. AR Stater, Cock to left  
 R Incuse square, irregularly divided, *wt. 190 grs., very fine and rare, probably from the Santorin find, see article by W. Wroth, Esq. in the Num. Chron., 3rd series, vol. IV, p. 276* [Pl. VI] 1
- 373 Carystus, B.C. 197-146. A Third of Stater, Head of bearded Herakles wearing lion's skin to right, the paws knotted under chin  
 R ΚΑΡΥ., Bull recumbent to left, above trident head, and below, a club, *wt. 44½ grs., fine and very rare* (B. M. Guide, pl. XLIII, 29) 1
- 374 Chalcis, circa B.C. 700-480. AR Drachms (2), Wheel of four spokes;  
 R Incuse square. (One specimen has very simple straight spokes, and shows the hub, the inner line of wheel forming a kind of quatrefoil, the R shows the incuse divided diagonally, with three divisions indented; the other piece has the spokes of more spandril form springing from centre pellet, the R is more irregular, *wt. 65 and 66 grs. respectively*); and an Obol, of same date, Wheel, R Incuse, *wt. 10 grs., all fine and scarce* 3
- 375 Chalcis, circa B.C. 480-445. AR Tetradrachm, Eagle flying to right, holding in his beak a serpent  
 R ΨΑΥ. in wheel of five spokes, the whole within incuse square, *wt. 259 grs., very fine and very rare, presumably from the same die as the piece in the Photiades collection which is described as UNPUBLISHED* [Pl. VI] 1

367 Casper 9.15  
Ph 1210  
L 9.17.6

368 Casper 9.15 Ph 1210 270  
L 9.17.6

369 Ph 1.470  
in ch. 2000  
L 11.10  
Jellm. ✓

370 Ph 1 - 710-560  
Karl: a bit full of water  
a 45-46 up open air to the  
L 200  
9.2.6 Ready

371 Ph 1 1000  
K -  
L 31 Whelan  
Mc

372 Ph 1 -  
L 25 ÷ Whelan  
Spink ✓

373 Ph 1 -  
L 14.5 Mc L.

374 Ph 1 181  
L 1.6

Ph 1 1000

375 Ph 1 2200 BC  
K -  
L 75 McLean  
Whelan ✓  
75 -

£2.4 yellow LBG

376

£1.14 yellow LBG

377

£5.5 yellow (L.C.)

378

£2.3 the Sean

£8.15

May 1st 1940. Photo 50,

379

May 2.6 1940. Photo 59,

380

June 17 Photo 5  
Pull 60 Photo 5  
check 10, 11, 12

381

1/3

7.2.6 Ready LBG  
Mellan

382

£2.4 yellow

383

£5.5 yellow

384

- 376 **Cyme** ? *circa* B.C. 500 ? AR Didrachm, Forepart of horse to right  
 R Two incuse squares of different sizes, the larger containing solar symbol, *wt.* 173½ *grs.*, *rare* 1
- 377 **Cyme**, *circa* B.C. 500 ? Hind part of horse within linear border  
 R Incuse square, diagonally divided, *wt.* 65¼ *grs.*, *very fine and rare* 1
- 378 **Cyme** ? *circa* B.C. 500. AR Tetradrachm, Man on horseback to right, on raised disc  
 R Incuse square, diagonally divided, *wt.* 41 *grs.*, *very fine and rare* 1
- 379 **Eretria**, B.C. 480-445. AR Didrachm, Cow scratching herself ; below E.  
 R Sepia in incuse square, *wt.* 131 *grs.*, *fine and scarce* 1
- 380 **Euboea**, Federal Coinage, *after* B.C. 411. AR Drachm, Head of nymph Euboea to left  
 R EY., Head and neck of bull three quarters to right, bound with sacrificial fillet, in field a bunch of grapes, *wt.* 58½ *grs.*, *very fine* 1
- 381 **Histiæa**, B.C. 369-336. AR Drachm, Head of Maenad wearing vine wreath ; R ΙΣΤΙ. (in exergue), Bull to right, in background, vine, and in field to right monogram, *wt.* 47½ *grs.*, *fine*. Tetradrachms (3) of the same town, B.C. 313-265. Head of Maenad wearing vine wreath ; R ΙΣΤΙΑΕΩΝ., Nymph Histiæa seated on stern of galley holding trophy stand, *wt.* about 34 *grs.*, *fine* 4

## ATTICA.

- 382 **Athens**, *circa* B.C. 550. *El.* Hecta, Owl to left, head facing  
 R Incuse square in which A ? *wt.* 21 *grs.*, *very fine and rare* 1
- 383 **Athens**, B.C. 590-525. AR Tetradrachms (2) of globular fabric, Head of Athena of very Archaic style, to right, wearing round earring and close fitting helmet with simple volute behind, the crest adorned with dentated pattern with dots in the angles ; R [A]ΘΕ., Owl, head facing, with closed wings, to left, olive spray with two leaves and berry, all in shallow incuse, *wt.* 259½ *grs.* (*B. M. Cat. pl. I, no. 4*), *fine* ; the other specimen is of somewhat coarser fabric and resembles *B. M. Cat. pl. I, 6* 2
- 384 **Athens**, *before* B.C. 527. AR Tetradrachm, Head of Athena in high relief to right, of less primitive style, the hair is waved at sides, the helmet is similar in type to the earlier pieces being close fitting and with simple volute ornament at back, the crest is plain with border of dots  
 R Well defined square incuse, ΑΘΕ. to left of owl with head facing, in right hand lower corner small olive spray with berry and two leaves, *wt.* 261½ *grs.* (*compare B. M. Cat. pl. II, 1*), *fine* 1

- 385 Athens, B.C. 527-430.  $\mathcal{R}$  Tetradrachm, of good Archaic work, Head of Athena to right, wearing close fitting crested helmet, with floral ornament at back and three upright olive leaves in front, the pupil of the eye is shown  
 $\mathcal{R}$   $\mathbf{A}\Theta\mathbf{E.}$ , Owl, head facing, with closed wings to right, behind small crescent and olive spray with two leaves and berry, *wt.* 264 *grs.* (*compare B. M. Cat. pl. III, class A*), *very fine* 1
- 386 Athens, B.C. 527-430.  $\mathcal{R}$  Tetradrachm of refined Archaic style, Head of Athena in close fitting helmet, the front adorned with three upright olive leaves, the back with flower and volute  
 $\mathcal{R}$   $\mathbf{A}\Theta\mathbf{E.}$ , Owl, head facing, in field, left, crescent and spray of olive with two leaves and berry, *wt.* 264 *grs.* (*Hist. Num. fig. 211*), *very fine* 1
- 387 Athens, B.C. 527-430.  $\mathcal{R}$  Didrachm, Head of Athena wearing crested helmet, adorned in front with three upright olive leaves, the back with flower and volute  
 $\mathcal{R}$   $\mathbf{A}\Theta\mathbf{E.}$  Owl, head facing, within square incuse contained in circular incuse, to left olive spray, half within and half without square incuse, *wt.* 128 *grs.* (*compare B. M. Cat. pl. IV, class A, no. 4, and Hist. Num. fig. 212*), *very fine and very rare* [Pl. VI] 1
- 388 Athens, B.C. 525-430.  $\mathcal{R}$  Drachm, Head of Athena;  $\mathcal{R}$   $\mathbf{A}\Theta\mathbf{E.}$ , owl, head facing, to left spray of olive with bud, *wt.* 65½ *grs.*, *very fine.* Triobol, B.C. 525-430. Head of Athena;  $\mathcal{R}$   $\mathbf{A}\Theta\mathbf{E.}$ , Owl with closed wings standing facing, on either side olive branch, *wt.* 32½ *grs.* (*B. M. Cat. pl. IV, 8*), *fine.* Obol, B.C. 525-430. Head of Athena;  $\mathcal{R}$   $\mathbf{A}\Theta\mathbf{E.}$ , Owl, &c. in square incuse, *wt.* 10 *grs.* Tritemorion, B.C. 430-350. Head of Athena;  $\mathcal{R}$   $\mathbf{A}\Theta\mathbf{E.}$  (retrograde), three crescents, *wt.* 7½ *grs.* Hemiobol, B.C. 525-430. Head of Athena;  $\mathcal{R}$   $\mathbf{A}\Theta\mathbf{E.}$ , Owl, to left olive spray, one leaf and one berry to left, the whole in square incuse, *wt.* 5¼ *grs.* Trihemitetartemorion, B.C. 430-350. Head of Athena;  $\mathcal{R}$   $\mathbf{A}\Theta\mathbf{E.}$ , Kalathos, *wt.* 3½ *grs.* Tetartemorion, B.C. 430-350. Head of Athena;  $\mathcal{R}$   $\mathbf{A}\Theta\mathbf{E.}$ , Crescent, *wt.* 2½ *grs.*; and Hemitetartemorion, B.C. 430-350. Head of Athena,  $\mathcal{R}$   $\mathbf{A}\Theta\mathbf{E.}$ , Owl, head facing, *wt.* 2 *grs.*, *fine and very rare* 8
- 389 Athens, B.C. 220-197.  $\mathcal{R}$  Tetradrachm, Head of Athena Parthenos, wearing earring necklace, and close fitting triple crested helmet adorned with the foreparts of four horses and a pegasos, on the back portion a scroll resembling an aplustre, border of dots  
 $\mathcal{R}$   $\mathbf{A}\cdot\Theta\mathbf{E.}$ , Owl with closed wing standing on amphora which lies upon its side, in field on either side a monogram and to right, two serpents, on amphora  $\mathbf{A.}$ ; the whole within a wreath of olive, *wt.* 259 *grs.* (*B. M. Cat., series iii, pl. VIII, 3*), *a large spread Tetradrachm in exceptionally fine condition* [Pl. VI] 1

\* \* \* From the Photiades collection.

385

For - 18 feltman

386

£ 2.4 McLean

387

£ 10.2.6 Ready

388

~~£ 3.3~~

3.3

389

Hot 150,

£ 20.10 Thelan

£ 7. Sprink

390

£ 1.7 Whelan

391

£ 3.18 Raf

392

up J. H. H. and  
R. H.

£ 16.6 Whelan

Phot 1500,

393

£ 7.5 Ready

Phot 124/125  
1 - 3/30  
H. 600

394

£ 1.12

395

- 390 Athens, B.C. 186-146. AR Tetradrachm, Head of Athena Parthenos to right, the triple crested helmet adorned with pegasos, foreparts of horses, &c.  
 R AΘE., Owl on amphora on which E., Magistrates ΗΡΑ. ΑΡΙΣΤΟΦ. ΦΙΛΩ. in field, left, club, lion's skin and bow in case, below amphora Γ.Α., the whole within olive wreath, *wt.* 258½ *grs.*, *very fine* 1
- 391 Athens, B.C. 186-146. AR Tetradrachm, Head of Athena Parthenos, similar to the preceding  
 R AΘE., Owl on amphora upon which Κ., Magistrates ΜΙΚΙΩΝ. ΕΥΡΥΚΛΕΙ. ΑΡΕΣΤΟΣ., in field, to right two naked male figures (The Dioskuri ?), one carries patera, the other rests upon his spear, below amphora ΣΦ., the whole within wreath of olive, *wt.* 257½ *grs.*, *fine* 1
- 392 Athens, B.C. 146-86. AR Tetradrachm, Head of Athena Parthenos, similar to last, but of somewhat coarser style and the side curl is longer  
 R AΘE., Owl on amphora, upon which Γ., magistrates ΞΕΝΟΚΑΗΣ. ΑΡΜΟΞΕΝΟΣ., in field, to right, coiled serpent, and below amphora ΠΕ., the whole within wreath of olive, *wt.* 254 *grs.*, *very fine* 1
- 393 Athens, B.C. 88. A' STATER, Head of Athena Parthenos, in triple crested helmet adorned with foreparts of horses and pegasos  
 R AΘE., Owl on amphora, ΒΑΣ[Ι]ΛΕ[ΩΣ]. ΜΙΘΡΑΔΑΤΗΣ. ΑΡΙΣΤΙΩΝ., in field, to right, sun between two crescents, arms of the Achaemenidan kings (Pontus), *wt.* 127 *grs.*, VERY FINE AND OF THE HIGHEST RARITY [Pl. VI] 1

\* \* \* From the Photiades collection.

"Friedlander and A. von Sallet, *das Königl. Münzkabin.* 2nd edition, p. 96. Only three of these interesting Staters with the name of the King of Pontus as an ally of the Athenians are known, the first belonged to the Duc de Luynes, and the second is in the Museum at Berlin. We are enabled to fix the date exactly, Aristion having been elected strategos at the same time as the king, after his return from the residence of Mithradates, in the summer of the year 88 B.C."

#### MEGARIS.

- 394 Megara, after B.C. 307. AR Drachm, Laureate head of Apollo of fine style to right  
 R ΜΕΓΑ-ΡΕΩΝ., Lyre, *wt.* 48 *grs.*, *fine and rare* 1
- \* \* \* From the Photiades collection.

#### AEGINA.

- 395 Aegina, circa B.C. 700-550. AR Staters (2), Tortoise with plain shell and row of dots down the middle of back: R Incuse square irregularly divided, *wt.* 184½ *grs.*, *very fine*; another, of later date, B.C. 480-456, Tortoise similar to the preceding piece, but the structure of the shell is shewn; R Rough incuse, *wt.* 185½ *grs.*, *very fine* 2

- 396 **Aegina**, *after* B.C. 404.  $\mathcal{R}$  Stater, Tortoise of more developed form and the structure of shell fully shewn;  $\mathcal{R}$  **ΑΙΓΙ.** and dolphin in compartments of incuse square, which is divided into five divisions, *wt.* 186 *grs.*, *fine*. Half Stater, similar, but with **A. I.** at sides of tortoise;  $\mathcal{R}$  **ΝΙ.** and dolphin as on preceding, *wt.* 88 *grs.*, *fine*. Obol, similar in type to last, but on  $\mathcal{R}$  **ΑΙ.** only and dolphin, *wt.* 14 *grs.*, *very fine* 3

## CORINTHIA.

- 397 **Corinth**, B.C. 500-430.  $\mathcal{R}$  Staters (2),  $\phi$  Pegasus with curled wing to right;  $\mathcal{R}$  Helmeted head of Athena Chalinitis, in incuse square, one has  $\phi$  behind head of Athena. Drachm, Pegasus with curled wing to left, below  $\phi$ ;  $\mathcal{R}$  Head of Aphrodite, in incuse square, *wt.* 42½ *grs.*, *fine*; Half Drachm, Pegasus with curled wing;  $\mathcal{R}$  Head of Pallas in linear square within incuse square, *wt.* 41½ *grs.*, *fine* 4
- 398 **Corinth**, B.C. 400-338.  $\mathcal{R}$  Staters (5), Usual type of Pegasus, with  $\phi$  below and  $\mathcal{R}$  Head of Pallas Chalinitis, two examples have helmet adorned with wreath; symbols, dolphin, Head of Helios within wreath, Balaustium flower and **E.**, Kantharos and **N.**, Eagle and **ΑΡ.**, *wt.* averaging 130 *grs.*, *fine* 5
- 399 **Corinth**, *circa* B.C. 350-338.  $\mathcal{R}$  Trihemidrachm, Bellerophon wearing chlamys and petasos, riding on bridled pegasus to right and striking downwards with his spear, beneath pegasus  $\phi$   
 $\mathcal{R}$  Chimaera at bay to left, below **ΔΙ.** and across exergual line on amphora, *wt.* 62½ *grs.*, *very fine and scarce* [**Pl. VI**] 1

\* \* From the Photiades collection.

## PELOPONNESUS.

## PHLIASIA.

- 400 **Phlius**, *circa* B.C. 430-322.  $\mathcal{R}$  Drachm [**Φ**]**ΛΕΙΑ.** (in exergue), Bull butting to left;  $\mathcal{R}$  **ΣΙΟΝ.** (termination of  $\phi$  inscription) in the four corners of incuse square, in centre of which a wheel with four spokes, *wt.* 90 *grs.*, *fine* (*from the Photiades collection*); Obol, forepart of butting bull;  $\mathcal{R}$  : **Φ** : *wt.* 12 *grs.*, *fine* 2

## SICYONIA.

- 401 **Sicyon**, B.C. 400-322.  $\mathcal{R}$  Stater, **ΣΕ.**, Chimaera at bay, in field a wreath  
 $\mathcal{R}$  Dove flying, in laurel wreath, *wt.* 189½ *grs.*, *fine* 1
- 402 **Sicyon**, B.C. 400-322.  $\mathcal{R}$  Stater, **ΣΕ.**, Chimaera at bay  
 $\mathcal{R}$  Dove flying, in olive wreath, *wt.* 189 *grs.*, *fine* 1

\* \* From the Smith collection.

396 16

£ 3.7

397 50

£ 2.2

398

£ 2. Ready

399

£ 5 Ready

400 1st. 50, 2nd. 90 Ready

£ 1.9  
1st. 50  
2nd. 90

401

£ 2. 18 Seltm.

402

£ 3. 12. 6 Spink  
1 Seltm. c/

f 1.6 Sprink

403

- Fair

404

- 8 Whelan

405

- 403 Sicyon, B.C. 400-322. AR Drachm, **ΣΙ**, Chimaera at bay; R Dove flying, in olive wreath, in field **Λ**, *wt. 89 grs., very fine.* Triobol, **ΣΓ.**, Chimaera at bay; R Dove flying, in field **ΔΩ**. Obols (2), one with head of Apollo; R Dove and **ΣΙ**; the other **Γ** and R Dove, *fine* 4

#### ACHAIA.

- 404 Patrae, B.C. 146-43. AR Triobol, Head of Aphrodite; R **ΔΑΜΑ-  
CΙΑC.** and **ΠΑΤΡ.** (*mon.*), all within wreath, *wt. 33½ grs., fine.*  
Pellene, B.C. 370. AR Triobol, Head of Apollo to left; R **ΠΕΛΛΑ.** within laurel wreath, *wt. 40¼ grs., unpublished (?)*.  
Pellene, B.C. 370-322. AR Triobol, Head of Apollo; R **ΠΕΛ.** in laurel wreath, *wt. 41½ grs., fine* 3
- 405 Achaean League, *before circa* B.C. 330. AR Hemidrachms, Head of Zeus Homagyrios; R **ΑΧ.** (*mon.*) of the following towns **Aegium**, magistrate, **ΑΡΙCΤΟΔΑΜΟC.** Dyme, **ΤΑΡ.** (*AP. mon.*), symbol, crayfish. Elis, symbol, fulmen. Tegea, **ΤΕ.**, *all fine* 4

## FOURTH DAY'S SALE.

## ELIS.

LOT

406 ELIS, B.C. 471-421. AR Stater, Eagle flying left carrying hare, in field circular countermark with radiate design

R F. A., Fulmen with wings and volutes in shallow circular incuse, wt. 186 grs., *very fine, unpublished var. not in B. M. Catalogue* [Pl. VI] 1

107 ELIS, B.C. 421-365. AR Stater, HPA., Head of Hera wearing lofty stephanos adorned with conventional flowers

R F. A., Fulmen in wreath of wild olive, wt. 185½ grs., *very fine* (Hist. Num. fig. 231) [Pl. VI] 1

408 ELIS, B.C. 365-322. AR Stater, Head of Zeus of fine style to right

R F. A., Eagle to right on capital of Ionic column, in field, fulmen, wt. 188½ grs., *very fine* [Pl. VI] 1

\* \* \* From the Photiades collection.

409 ELIS, B.C. 322-312. F. A., Head of Hera to right wearing earring, and stephanos adorned with palmettes, hair turned up at back

R Eagle with open wings to right, within wreath of olive, wt. 189 grs., *very fine and scarce* [Pl. VI] 1

\* \* \* From the Photiades collection.

410 ELIS, B.C. 322-312. Head of Hera to right, wearing triple earring, necklace, and diadem, the latter inscribed **FAΛEIQN**.

R F., Eagle, with open wings, standing on rock looking to right, the whole within wreath of wild olive, wt. 189½ grs., *very fine* 1

\* \* \* From the Photiades collection.

411 ELIS, B.C. 312-271. AR Stater, Head of Zeus, of good style, to right

R **FAΛEIQN**., Eagle with closed wings standing on capital of Ionic column to right, wt. 185 grs., *fine* 1

\* \* \* From the Photiades collection.

412 ELIS, B.C. 312-221. AR Stater (struck under the despot Aristotimus), Head of Zeus to right

R F. A., Eagle with closed wings standing on rock to right, in field AP., wt. 188 grs., *very fine* 1

406 Carfrae <sup>unpl</sup> 4.8  
Gr 42. 100  
Gr 41

17.10 Rnf

407 Phot 270  
Carfrae 15.15 (Gr 2.!!)  
Gr 41.11 (Gr 4.11)

14.15

408 Phot 501  
Gr unpl / 41

16.16 Rnf

409 Carfrae 20  
Phot 380 Gr 42 (1.10)  
Gr 49 140

12-Rnf

410 Phot 381  
Gr 49 141

8.17-6 Seltn.

411 Phot 85 ~  
Gr 49 141 ~ 9 (1.7.1)

5.2.6

412 Carfrae 10.12 6  
Phot 120  
8

7.10 Spink

20.10  
McLean

Charles L. [unclear] / 18 (Eck 15)  
 etc. [unclear]  
 40 C. [unclear]  
 Order paid \$60 [unclear] for Maynard 6101 [unclear]  
 414

Plant 881

McLain vol 455  
(James L. 200 m  
H)

£ 16.10

£12.5 inf

Pho/840  
h 300

£ 116 Whelan

Phil -  
h -

L 6.5 Ready

Pho 1120  
460

£139 Ready  
Melanie

415  
 Di 10/1000  
 Nellen 1700  
 17/1000

## MESSENIAN AND LACONIA.

- 413 **Messene**, *after* B.C. 330. AR Tetradrachm, Head of Demeter to right  
 R **ΜΕΣΣΑΝΙΩΝ.**, Zeus Ithomatas striding to right, wielding thunderbolt and holding eagle on outstretched left hand, in field a tripod, magistrate **ΣΟΣΙΚΡΑ.**, *wt. 249½ grs., fine and rare*  
 [Pl. VI] 1
- 414 **Lacedæmon**, B.C. 310-266. AR Tetradrachm, Diademed head of king (Areus King of Sparta ?) to left, border of dots  
 R **Λ—Α.**, Archaic agalma of the Apollo of Amyclæ helmeted, holding spear and bow, and adorned on the side with a cock, standing on aplustre, to right of statue a goat, and to left a wreath, *wt. 259 grs., very fine and excessively rare* [Pl. VI] 1
- 415 **Lacedæmon**, *circa* B.C. 200. AR Tetradrachm, Head of Pallas to right in crested Corinthian helmet  
 R **Λ.—Α.**, Herakles seated on rock, which is covered with lion's skin, his right hand resting on club, *wt. 261 grs., fine and very rare* 1
- 416 **Lacedæmon, Nabis, Tyrant**, B.C. 206-192. AR Tetradrachm, Bearded and laureate head of Nabis to right  
 R **ΒΑ[ΣΙΛΕΩΣ. ΝΑΒΙΟΣ.]**, Herakles naked, seated upon rock, covered with lion's skin, his right hand rests upon upright club in front, and his left hand on rock, *wt. 263 grs., very fine and of the highest rarity* [Pl. VI] 1  
 This very remarkable Tetradrachm is presumed to be absolutely UNIQUE and UNPUBLISHED.

## ARGOLIS.

- 417 **Troezen**, B.C. 400-322. AR Drachm, Head of Apollo to left  
 R **ΤΡΟ.**, Trident head with volutes, in incuse square, *wt. 51½ grs., fine and scarce* 1  
 \* \* From the Phitiades collection.

## ARCADIA.

- 418 **Arcadian League**, B.C. 370-300. AR Stater, Head of Zeus Lykæos of very fine style and in high relief, to left  
 R **ΑΡΚ.** (*mon.*), Pan seated left on rock, covered with his chlamys, he holds his pedum in right hand, the end of which rests upon rock, at his feet the syrinx, on the rock the artist's name, **ΟΑΥ.**, *wt. 181 grs., very fine and very rare* [Pl. VI] 1  
 \* \* From the Phitiades collection.

- 419 **Cleitron**, B.C. 400-322. *AR* Triobol, Head of *Helios* facing; *R* **ΚΛΗ.**, Bull butting to right, in field a small centaur, *wt.* 39 $\frac{3}{4}$  *grs.*  
**Mantineia**, B.C. 500-400. *AR* Obol, an *Acorus*, and in field two ivy leaves; *R* **MAN.**, below large **M.**, *wt.* 12 $\frac{1}{4}$  *grs.* **Megalopolis**,  
*AR* Triobol, Head of *Zeus Lykaeos*; *R* **ΜΕΓ.**, *Pan* seated on rock, in field flying eagle and monogram, *wt.* 36 $\frac{1}{2}$  *grs.*, *fine* 3
- 420 **Pheneus**, B.C. 362. *AR* Stater, Head of *Demeter* crowned with corn leaves, wearing necklace and earring with five pendants  
*R* **ΦΕΝΕΩΝ.**, *Hermes* naked, running to left and carrying on his arm the infant *Arkas*, in his right hand he holds caduceus, in field to right **ΑΡΚΑΣ.**, *wt.* 186 *grs.*, *very fine and exceedingly rare, probably not more than five examples known* [*Pl. VI*] 1
- 421 **Pheneus**, B.C. 400-362. *AR* Triobol, Head of *Demeter* to left  
*R* **ΦΕΝΙΚΟΝ.**, Bull to right, on his side is depicted a caduceus in relief, beneath **Π.**, *wt.* 42 *grs.*, *very fine and rare* [*Pl. VI*] 1
- 422 **Stymphalus**, B.C. 400-362. *AR* Triobol, Head of young *Herakles* in lion's skin; *R* **ΣΤΥΜΦΑΛΙΩΝ.**, Head of *Stymphalian* bird springing from the calyx of a flower, *wt.* 43 *grs.*, *fine and scarce.*  
*Obols* (2), Head of *Herakles* in lion's skin; *R* **ΣΤΥΜΦΑΛΟΝ.**, Head of *Stymphalian* bird, *wt.* about 13 *grs.*, *fine* 3

## CRETE.

- 423 **Aptera**, B.C. 350-300. *AR* Stater, **ΑΠΤΕΡΑΙΩ[N].**, Female head *Artemis* (?) wearing stephane and earring  
*R* **ΠΤΟΛΙΟΙΤΟΣ.**, Armed warrior standing before sacred tree, to the branches of which he raises his hand in adoration, *wt.* 160 *grs.* 1  
 \* \* \* From Admiral Spratt's collection.
- 424 **Arcadia**, circa B.C. 300. *AR* Drachm, Head of *Zeus Ammon* to left  
*R* **ΑΡΚΑΔΩΝ.**, *Pallas* standing, resting on spear and shield, *wt.* 76 $\frac{1}{2}$  *grs.*, *very fine and scarce* [*Pl. VI*] 1  
 \* \* \* From Admiral Spratt's collection.
- 425 **Chersonesus**, B.C. 350-300. *AR* Stater, Head of *Britomartis* to right  
*R* **ΧΕΡΣΟΝΑΣΙΟΝ.**, *Apollo* on omphalos holding lyre, in field thymaterion, *wt.* 156 $\frac{3}{4}$  *grs.*, *rare* 1
- 426 **Cnossus**, B.C. 400-350. *AR* Stater, Head of *Demeter* (?) to right  
*R* Labyrinth, magistrate **ΒΙΡ.**, *wt.* 172 $\frac{1}{2}$  *grs.*, *fine and rare* 1  
 \* \* \* From the Photiades collection.
- 427 **Cnossus**, B.C. 116-67. *AR* Tetradrachm, Bearded and diademed Head of *Zeus* or more probably *Minos*  
*R* **ΚΝΩΣΙΩΝ.**, Square labyrinth, *wt.* 257 *grs.*, *very fine and rare* [*Pl. VI*] 1  
 \* \* \* From the Photiades collection.

419 Carbone 1141 in 100 ft. 29  
1 Phot. 110, and 1 ft. 100  
Carbone 1141 17 7m. 5,  
16-8,

£ 4.4 Spink  
£ 115 Ready

420 Carbone 1141 in 100 ft. 20-10  
Phot. 110, and 1 ft. 100  
(Carbone 1141 in 100 ft. 20-10)  
Melloni 1520 100 ft.

£ 115 Ready

421 Phot. 109  
1100

£ 12-15 Wheel

422 Phot. 89 100 ft. 21 ~ 2-7  
1100, 41  
1100

£ 5.17-6

423 Phot. 220 100 ft.  
1100, 150,

5.10 Ready  
£ 115 Ready

424 Phot. 115  
1100, 150, 100 ft. 21 ~ 2-7

7.7.6 Ready

425 Carbone 1141 in 100 ft. 20-10  
1100, 150,

1.15 Wheel

426 Phot. 135

£ 3.3  
£ 15.5

427 Phot. 480

£33 Ready

Phd 620

428

£5 Ready

Phd 62

429

1 - 1/2  
1/2 121

£15-10 Ready

Phd 100 114 430

£14 Melan

25  
- 1/2 -

Phd 100 431

have my collar 1/2  
£15.15 in 1/2 1/2

£3.12 Ready

Phd 150, 20, 26 432

1/2 1.5 3.19  
1/2 1.5 3.19

£3.15 Melan 1/2

433

£4.4 Seltman

Phd 25 434  
1/2 1.5 3.19

£20 - Ready

435

Seltman 1/2

£1.17 Seltman

Phd 49 1/2 436

1/2 1.5 3.19 £4.4 1/2 1/2

- 428 **Cnossus**, B.C. 116-67.  $\Delta R$  Tetradrachm, Head of Apollo to left between  $\Pi O \Lambda - \chi O[\Sigma]$ .  
 $\Re$   $K \Lambda \Omega \Sigma[I] \Omega[N]$ , Circular labyrinth, *wt.* 221 *grs.*, *very fine and rare* [Pl. VI] 1  
 \* \* \* From the Photiades collection.
- 429 **Cydonia**, B.C. 350-300.  $\Delta R$  Drachm, Helmeted head of Athena Kydonia to right  
 $\Re$   $K \Upsilon \Delta \Omega N$ , Infant suckled by bitch, star above, *wt.* 65 *grs.*, *fine and scarce* 1  
 \* \* \* From the Weber collection.
- 430 **Cydonia**, B.C. 350-300.  $\Delta R$  Stater, Dionysiac head to right, behind signature of artist  $N E \Upsilon A N T O \Sigma [E \Pi O E I]$   
 $\Re$   $K \Upsilon \Delta \Omega N$ , Kydon as naked archer stringing his bow, *wt.* 174½ *grs.*, *fine and rare* 1  
 \* \* \* From the Photiades collection.
- 431 **Eleutherna**, B.C. 400-300.  $\Delta R$  Stater, Head of Apollo to right, plain linear border  
 $\Re$  Apollo, or Minos, standing looking to left and holding a globe or stone, and bow, *wt.* 177 *grs.*, *very fine and very rare* 1
- 432 **Gortyna**, B.C. 400-300.  $\Delta R$  Stater, Europa seated in sorrowful attitude amid the branches of an ancient tree  
 $\Re$  Bull to right, head reverted, *wt.* 177 *grs.* (*compare Hist. Num., fig. 250*), *very fine and exceedingly scarce in this condition* 1
- 433 **Gortyna**, B.C. 400-300.  $\Delta R$  Stater, Europa with eagle in tree  
 $\Re$  Bull, *wt.* 177 *grs.* (*B. M. Cat., pl. x, 8*), *very fine and rare* 1
- 434 **Gortyna**, B.C. 300-200.  $\Delta R$  Drachm, Head of Zeus to right  
 $\Re$   $\Gamma O \Upsilon T \Upsilon N I \Omega N$ , Europa with inflated veil riding on bull, *wt.* 70 *grs.* 1  
 \* \* \* From the Photiades collection.
- 435 **Gortyna**, B. C. 200.  $\Delta R$  Tetradrachm of the Athenian type, Head of Athena Parthenos, in triple crested helmet, the front adorned with foreparts of horses, and at the sides winged Pegasos, in front of neck, B.  
 $\Re$   $\Gamma O \Upsilon T \Upsilon N I \Omega N$ .  $M E N A N T I$ , Owl upon an amphora on its side, in field, to right butting bull, the whole within wreath of olive, *wt.* 238 *grs.*, *fine and of the highest rarity*; *Mr. Montagu was of opinion that there was only one other specimen known* (*compare B. M. Cat., pl. xi, 6*) [Pl. VI] 1
- 436 **Gortyna**, B.C. 200-67.  $\Delta R$  Drachm, Diademed head of Zeus or Minos to right  
 $\Re$   $\Gamma O \Upsilon T \Upsilon N I \Omega N$ , Hunter seated on rock, he holds bow and arrow, over his shoulders chlamys, and at his back quiver, in field in front  $\Delta A$ , and behind  $N A \Pi$ . (?), *wt.* 46½ *grs.*, *fine and scarce* 1

- 137 Hierapytna, B.C. 200-67. AR Tetrachm, Female head turreted  
 ↳ **ΙΕΡΑΠΥ-ΤΝΙΩΝ.**, Eagle before a palm tree, to left **ΦΑΥΟΣ.**  
 and **ΑΠΕ.** in monogram, *wt.* 233 *grs.*, *very fine and very rare* (*B. M.*  
*Guide*, *pl.* LVI, 33) 1  
 \* \* \* From the Photiades collection.
- 138 Hierapytna, B.C. 200-67. AR Didrachm, Female head turreted  
 ↳ **ΙΕΡΑΠΥΤΝ[Ι]ΩΝ.**, Eagle to left of palm tree, to right  
**ΣΑΜΑΓΟΡΑΣ.** and **ΜΤ.** mon., *wt.* 112½ *grs.*, *very fine, although*  
*the obv. is a little defective, due to faulty striking, and very rare* 1
- 139 Itanus, B.C. 400-300. AR Drachm, Head to left of Athena Salmonia  
 in crested Athenian helmet  
 ↳ **ΙΤΑΝΙΩΝ.**, Eagle looking back, to right in field a fish god, the  
 whole with incuse square, *wt.* 84 *grs.* (*B. M. Cat.*, *pl.* XIII, 6), *very*  
*fine and scarce* 1
- 140 Lappa, B.C. 200-67. AR Hemidrachm, Head of Apollo to right  
 ↳ **ΛΑΠΠΑΙ.**, Apollo, nude, standing, holding lyre and plectrum, to  
 right **ΣΥΛΩ.**, and in exergue **ΚΟΣ.**, *wt.* 47 *grs.*, *fine and scarce* 1
- 141 Lissus (?), circa B.C. 300 (?). EL., Eagle with open wings to right  
 ↳ Eagle flying to right in incuse of irregular form, *wt.* 14½ *grs.*, *fine*  
*and very rare*; ("from the Photiades collection, where it was attributed to  
*Sicyon, II.M.*") 1
- 142 Lyttus, B.C. 450-330. AR Stater, Eagle flying to left  
 ↳ **ΛΥΤΤΣΟ.**, Boar's head to right, the whole within dotted linear  
 square in incuse square, *wt.* 155½ *grs.*, *very fine and scarce* 1
- 143 Lyttus, B.C. 450-330. AR Drachm, Eagle flying to left; ↳ **ΛΥΤΤ-**  
**ΖΘΝ.**, Boar's head to right in dotted linear square within incuse  
 square, *wt.* 44 *grs.* Hemidrachm, similar type, but reading only  
**ΛΥΤΤΙ.**, *wt.* 27½ *grs.*, *fine* 2
- 144 Phaestus, B.C. 431-300. AR Stater, Herakles, naked, standing, facing  
 head to right, in right hand he holds club downwards, and in left  
 hand bow, in field to right barley corn, and to left lion's skin, &c.  
 ↳ **[CAIM]TIKON.**, Bull to left with both fore-legs hobbled, grazing,  
 the grass depicted by upright lines, *wt.* 184¾ *grs.*, *fine and rare* 1
- 145 Phaestus, B.C. 431-300. AR Stater, Herakles, naked, advancing to  
 right about to strike with club held in right hand, at the Hydra  
 which rears up before him, and whose nearest head he grasps with  
 his left hand, his left foot is on the tail of the monster, and over  
 his left arm hangs the lion's skin  
 ↳ **ΦΑΙΣΤΙΩ[N].** (retrograde), Bull to right, *wt.* 179 *grs.* *very fine*  
*condition and style, and of high rarity* [Pl. VI] 1  
 \* \* \* From the Carfrae collection.

£30.10 Ready

£ 5.5-  
Spink

L 3. Hagaru

- 12 Helb.

L 5.5.6 Hagan

L4. 10 Ready

Sho 112  
U6-105 L 2-2 Eggs

£ 2. 10 Pctm.

445 Nov 29 - (with LGR & minor changes)

£ 30.10 W.C.

£ 32 McLean

Surf 39.10 446

Phot 410 L.H.  
McK 6/10

£ 3 - Sellm.

Surf 5.7-6 447

Phot 2.11, 3-12.

£ 8.8 McLean

Phot 448

£ 29 Ready

Phot 960 Paris 449  
W.R., my history

£ 2.16 Ready

Mc 12/12 450

£ 5.12.6 Sellm.

Surf 12/12

Phot 175 June 451  
Mc 11/12 (2-25)  
28.

£ 13.15 Sellm.

Phot 10, L. 452  
Mc 10/12  
Mc 4.10 v c

£ 9.5 McLean

Phot 16, L. 453  
Mc 10/12, Mc 5.5

- 446 **Phaestus**, B.C. 431-300. AR Stater, ΤΑΛΩΝ., Talos as a winged youth, hurling a stone  
 ↳ Bull butting to right, *wt. 176 grs., very fine and very rare* [Pl. VI] 1  
 \* \* \* From the Spratt and Carfrae collections.
- 447 **Phalasarna**, B.C. 400-300, AR Stater, Head of Diktynna, hair rolled and bound with cord  
 ↳ Φ. Α., between the prongs of upright trident head, volutes below, in shallow circular incuse, *wt. 167 grs., very fine and rare* 1
- 448 **Polyrhenium** (?) B.C. 300 (?) AV (3), Eagle; ↳ Fly, Eagle, ↳ Star, Eagle, ↳ Enochæ, *weighing respectively 12 grs., 12½ grs., and 10½ grs., very rare* 3  
 \* \* \* These interesting coins, from Admiral Spratt's collection, were procured at Polyrhenium, and will be found described in the *Num. Chron.*, Series 3, vol. VII, pp. 309-311.
- 449 **Polyrhenium**, B.C. 200. Tetradrachm of the Athenian type, Head of Athena Parthenos in triple crested helmet adorned with pegasos and foreparts of horses, border of dots  
 ↳ ΠΟΛΥΡΗΝΙΩΝ., Owl facing on amphora, in field to right small figure of Artemis Diktynna, *wt. 243½ grs., very fine and excessively rare* [Pl. VI] 1
- 450 **Polyrhenium**, B.C. 350-300. AR Drachm, ΠΟΛ. ΥΨΗΝ. ΙΩΝ., Bull's head facing bound with sacrificial fillets; ↳ ΠΟΛΥ. ΡΗΝΙ., Spearhead of broad leaf-shaped type with side ribs descending below base of blade, *wt. 74¾ grs., fine*; and a Hemidrachm, B.C. 200-67, Diademed head of Diktynna facing, with bow and quiver at shoulder; ↳ ΠΟΛΥΡΗΝΙΩΝ., Apollo with palm branch, *wt. 29½ grs., very fine* 2
- 451 **Praesus**, B.C. 400-300. AR Stater, traces of legend, Zeus Diktaios wearing himation over lower limbs, seated towards left, on throne with back, he holds in right hand an eagle, and his left supports a long sceptre  
 ↳ ΠΡΑΙΣΙΟ[Ν]., Bull to left, *wt. 165 grs., rare* 1
- 452 **Praesus**, B.C. 400-300. AR Stater, Zeus Diktaios enthroned as on preceding piece, but from a different die  
 ↳ Forepart of Cretan goat head reverted, *wt. 169 grs. (B. M. Cat. pl. XVII, 9), fine and rare* 1
- 453 **Praesus**, B.C. 400-300. AR Stater, Head of Apollo lanreate, hair long  
 ↳ ΠΡΑΣΙΟΣ. (retrograde), Forepart of Cretan goat, head reverted, *wt. 176½ grs., fine and rare* 1

- 454 **Priansus**, B.C. 430-300. *AR* Stater, Female figure, her hair bound with wreath, and falling in two tresses, wearing chiton, and peplos over lower limbs, seated facing on throne with back, turned towards left; her right hand caresses a serpent by her side, her left hand rests on seat; date palm on right (Persephone and Zeus in form of serpent ?)  
*R* ΠΡΙΑΝΣΙΕΩΝ., Poseidon wearing himation wound round left arm and lower limbs, standing to left, in right hand he holds a dolphin and in left hand a trident, *wt.* 173 *grs.* (*B. M. Cat. pl.* XVIII, 6), *fine work and very fine condition, and of considerable rarity in this state* [Pl. VI] 1
- 455 **Priansus**, B.C. 431-300. *AR* Drachm, Head of Artemis to right, hair rolled, knotted at top of head and loose tresses behind, she wears earring and necklace  
*R* ΠΡΙΑΝ-ΣΙΕΩΝ., Date palm, to right a rudder and to left a dolphin, *wt.* 90 *grs.* (*B. M. Cat. pl.* XVIII, 8), *extremely good work and in very fine condition* 1
- 456 **Rhaucus**, B.C. 400-300. *AR* Stater, Poseidon leading horse to right and holding trident  
*R* ΡΑΥ[Χ]ΙΟΝ. (retrograde), Double barbed trident head, the whole within incuse square, *wt.* 178 *grs.* (*B. M. Cat. pl.* XIX, 1) 1
- 457 **Rhaucus**, B.C. 400-300. *AR* Stater, Poseidon naked, leading horse to right and holding trident  
*R* ΡΑΥΚΙΟΝ., Head of double barbed trident, volute on either side of socket, *wt.* 165 *grs.*, *rare* 1
- 458 **Sybrita**, B.C. 350-300. *AR* Stater, Youthful Dionysos riding to left on panther, and holding in left hand thyrsos, in field, countermark in incuse square  
*R* ΣΙΒΡΥΤΙΩ[Ν]., Hermes wearing chlamys, standing left tying sandal on right leg, which rests on rock, before him caduceus *wt.* 166 *grs.* (*B. M. Cat. pl.* XIX, 12), *in very good state and excessively rare* 1
- \*.\* From Admiral Spratt's collection.

## THE ISLANDS OF THE AEGAEAN SEA.

- 459 **Carthea**, B.C. 600-480. *AR* Stater, Amphora  
*R* Incuse square, divided into eight triangular parts, some deeply indented, *wt.* 187 $\frac{3}{4}$  *grs.* (*B. M. Cat. pl.* XXI, 7), *fine and rare* 1
- 460 **Coresia**, B.C. 600-480. *AR* Stater, Sepia and dolphin  
*R* Incuse of mill sail pattern, *wt.* 172 *grs.* (*B. M. Cat. pl.* XXII, 14) *(Hist. Num. fig. 257), rare* 1

454

Phot 1215

h. 90-100

Wh

Range 6.10 clear

h. - h. 5.56 no fish

£ 37 Ready

455

Phot 377 jnt 85,

h. 24/48

£ 6.10  
Spink

456

Phot 80, 235

Range 1.11

Weight 2.80 R  
2 " 2.5

£ 3.3 Seltm.

457

Range

£ 5.10

458

Wh

800

h. 1000 wop  
5 100,

£ 18 Ready

459

Phot 85 Lalt

h -

W -

£ 4.5 Ready

460

Phot

h 120,

W -

26  
4.2.6 Seltm.

£ 4.7.6 R.  
Jellm. v

Henry

Oct 5 - 461

£ 4.7.6 - bulgundy print

Oct 5 - 462

£ 6 Ready

Ph 1120 - 463

£ 8.2.6 Egger

Ph. n - 464

£ 26 Ready Tb.  
(Jellm. v)

Yellow 175 - 420 H. / 41.10 465  
Mare 4 5c G.abyt H. n 160

£ 7.15 McLean

LR

16.55 Ph - 466  
A -

£ 10.15 Whelan  
19 February 1970  
130

Phot - 467  
n -

£ 1.5 6 Hagan

468

£ 2.2 6 Hagan

Bwp 469

- 461 **Delos** ?, B.C. 550 ? AR Stater, Two dolphins in same direction  
 R Two ineuse squares, one large and one small, each divided into  
 four parts, 189 grs., *fine and rare* 1
- 462 **Delos** ?, B.C. 550 ? AR Stater, Two dolphins going in opposite directions  
 R Ineuse square divided into eight parts, some deeply indented,  
*wt. 193½ grs., very fine and rare* 1
- 463 **Naxos**, circa B.C. 600-490. AR Stater, Kantharos, with bunch of  
 grapes depending from each handle ; above an ivy leaf  
 R Ineuse square quartered, *wt. 184 grs., fine and rare* 1
- 464 **Paros**, B.C. 600-480. AR Stater, Goat kneeling, right, on one knee,  
 head reverted, below a dolphin  
 R Ineuse square divided into six triangular parts, some deeply indented,  
*wt. 192 grs. (Hist. Num. fig. 259), very fine and very rare* 1
- 465 **Paros**, circa B.C. 200. AR Stater, Female head, Artemis (?) bound  
 thrice round with a riband  
 R ΠΑΡΙ., Magistrate's name ἈΝΑΞΙΚ., Goat to right, *wt. 117 grs.*  
*(Hist. Num. fig. 260), very fine and very rare [Pl. VI]* 1
- 466 **Siphnos**, B.C. 600-500. AR Stater, Eagle flying to right  
 R Ineuse square divided into eight triangular compartments, some of  
 which are deeply indented, *wt. 186 grs. (Hist. Num. fig. 261), very*  
*fine and very rare* 1
- 467 **Tenos**, B.C. 300-200. AR Stater, Beardless head of Zeus Ammon to  
 right  
 R ΘΗΝΙ., Poseidon standing left, wearing himation which depends  
 from left arm and envelopes lower limbs, right arm and upper part  
 of body bare ; in outstretched right hand he holds a dolphin, and  
 with left hand supports a trident ; in field a bunch of grapes,  
*wt. 99½ grs., very fine and very rare [Pl. VI]* 1
- \* \* \* From Admiral Spratt's collection.

## ASIA.

## COLCHIS.

- 468 **Colchis**, circa B.C. 400. AR Tetrobols (2), Head of Archaistic style,  
*rev. Bull's head to right, wt. 35 grs. and 33½ grs., fine* 2

## PONTUS.

- 469 **Amisus**, B.C. 400-300. AR Drachm, Head of female to left wearing  
 turreted stephanos, ornamented with palmettes, &c.  
 R ΑΦ-ΡΟ., Owl facing with extended wings, *wt. 86¼ grs., very fine* 1

## KINGS OF PONTUS AND BOSPORUS.

- 470 **Mithradates IV**, B.C. 250-190. *AR* Tetradrachm, Portrait of king of bold style in high relief, to right  
*R* **ΒΑΣΙΛΕΩΣ ΜΙΘΡΑΔΑΤΟΥ.**, Zeus Aëtrophoros seated, in front a star and crescent, beneath throne, and in field right, monograms, *wt.* 249 *grs.*, *fine although the field has suffered somewhat by over cleaning, very rare* [Pl. VII] 1
- 471 **Mithradates VI**, the Great, B.C. 121-63. Diademed head of king to right, the hair blown back  
*R* **ΒΑΣΙΛΕΩΣ. ΜΙΘΡΑΔΑΤΟΥ. ΕΥΠΑΤΟΡΟΣ.**, <sup>Stag.</sup> browsing, in field, crescent and star, monograms and the date **ΓΚΣ**=223, the whole within wreath of ivy, *wt.* 260 *grs.*, *very fine* [Pl. VII] 1
- 472 **Mithradates VI**, the Great, B.C. 121-63. *AR* Tetradrachm, Head of Mithradates Eupator diademed to right  
*R* **ΒΑΣΙΛΕΩΣ. ΜΙΘΡΑΔΑΤΟΥ. ΕΥΠΑΤΟΡΟΣ.**, Pegasos to left drinking, in field star and crescent, to right **ΗΣ**=208, with monogram below, and under legend **Θ**=9th month, the whole within ivy wreath, *wt.* 260 *grs.*, *in very fine condition and of very fine style* 1
- 473 **Rhescuporis**, A.D. 14-22. *AV* Stater, Bare head of Augustus to right, linear border  
*R* Bare head of Tiberius to right, below date **EKT**=325, and behind head monogram of Rhescuporis, *wt.* 122 $\frac{3}{4}$  *grs.*, *very fine and rare* [Pl. VII] 1
- 474 **Cotys I**, A.D. 46-78. *AV* Stater, Laureate head of Claudius to right, linear border  
*R* Laureate bust of Nero draped to right, behind head monogram of Cotys, and below bust **ENT**=355, *wt.* 122 $\frac{1}{4}$  *grs.*, *very fine and rare* [Pl. VII] 1
- 475 **Cotys II**, A.D. 124-132. *AV* Stater, **ΒΑΣΙΛΕΩΣ. ΚΟΤΥΟΣ.** Diademed and draped bust to right of Cotys II  
*R* Bare bust of Hadrian laureate to right, below **KY**=420, *wt.* 119 $\frac{1}{2}$  *grs.*, *very fine and scarce* [Pl. VII] 1

## PAPHLAGONIA.

- 476 **Amastris**, B.C. 302. *AR* Stater, Head of Mithras in Persian head-dress, laureate and ornamented at side with a star  
*R* **ΑΜΑΣΤΡΙΕΩΝ.** Seated female figure wearing modius and holding Nike and sceptre, in field a rose, *wt.* 143 *grs.*, *fine and very rare* [Pl. VII] 1

470 Carfax H. 80.10  
Pellam 1870 R. to H. R. Far  
L. 1870 (Under 1610000000)

L 21.10.10.10.10.

471 Phil. 133 R. 133 R.  
Carfax 30, 16.10  
Pellam 1870 R. 380 R.  
Anch. 200 Th. 18.10 (10.10)

L 27

472

L 16

473

L 28 \* \*  
(Whitford 1870-400)

L 28

474

L 28 \* \*  
(Whitford 1870-400)

L 28 Egger

475 An. Ch. 70

L 8 Whel

476 Carfax 1870.10  
H. 300, Th. 11.10 R. (4-5)

L 8 Melan

£ 2.18

- 11 Teltman

1.16

£ 4.66 Lagan

£ 2.5 Ready

£ 1 - Ready

£ 6.17.6

£ 3.10 McLean

Conf 1.6

477

Mellon 47 Bank

M. Kelly on Lot 5-50 to 500

1 RY/40-60

the 50th

478

479

480

Conf 1.12

Conf 2.2

replata Linope mit NEYM. / infra 1/6 659886 ex dunnaco

line 9+50% 2

481

482

1. Th -

1. RY 40/100

483

1. Th -

484

- 477 **Cromna**, *circa* B.C. 330-300.  $\mathcal{R}$  Tetrobol, Bearded head laureate to left  
 $\mathcal{R}$  **ΚΡΩΜΝΑ**., Head of Amazon to left, wearing earring, necklace and turreted stephanos, in front **Ν**., above  $\text{☞}$ , *wt.*  $52\frac{1}{2}$  *grs.*, *very fine and scarce* 1
- 478 **Sinope**, B.C. 480-430.  $\mathcal{R}$  Drachm, Degenerate type of eagle's head  
 $\mathcal{R}$  Quadripartite incuse square, the alternate divisions deeper and with pellet in each, *wt.*  $94\frac{1}{2}$  *grs.*, *fine and rare* 1
- 479 **Sinope**, B.C. 480-430.  $\mathcal{R}$  Drachms (2), Eagle's head to left;  $\mathcal{R}$  Quadripartite incuse square (one has dolphin under head of eagle and **Λ**., in one division of  $\mathcal{R}$ ), *wt.*  $95\frac{1}{2}$  and 95 *grs.*, *both fine and scarce* 2
- 480 **Sinope**, B.C. 290-250 (?).  $\mathcal{R}$  Didrachm, Turreted head of Sinope to left, countermarked with circular indent containing full-faced bust of Helios radiate, having between radiations **Σ. Ι. Ν. Ω. Π. Ε. Ω. Ν.**  
 $\mathcal{R}$  Poseidon seated, holding dolphin and trident, behind **ΣΙΝΩ**., below **Β**., in front the countermark, head of Zeus, *wt.* 95.5 *grs.*, *fine*.  
**Sinope**, *circa* B.C. 333-306.  $\mathcal{R}$  Drachm, Head of Sinope to left, hair in sphendone, wearing necklace and earring, in front aplustre,  $\mathcal{R}$  **ΣΙΝΩ**., Sea Eagle on dolphin to left, in field to right **ΑΓΡΕΩ**., *wt.* 93 *grs.*, *very fine* 2
- 481 **Sinope**. Datames, Satrap, *circa* B.C. 368.  $\mathcal{R}$  Drachm, Head of Sinope, hair in sphendone and wearing earring to left  
 $\mathcal{R}$  [-**Δ**]**ΑΤΑ**[**Μ**]., Sea eagle on dolphin to left, *wt.* 87 *grs.*, *fine and scarce* 1
- 482 **Sinope**. Abrocomas, Satrap, B.C. 360-330.  $\mathcal{R}$  Drachm, Head of Sinope wearing earring and necklace, hair in sphendone, in front aplustre, *chisel cut, but it does not go through the coin*, *wt.*  $69\frac{1}{2}$  *grs.*  
 $\mathcal{R}$  Name of Satrap in Aramaic, Sea eagle on dolphin, *wt.*  $69\frac{1}{2}$  *grs.*, *very fine and very rare* 1
- \* \* *Bab. pl.* IX, 20, who identifies it with the Abrocomas of Xenophon and Isocrates; by Dr. B. V. Head it has been read "Abdsasan"; by MM. Waddington and Six "Abdemon"; and by M. Th. Reinach "Abdammu" or "Abdammon," *see Num. Chron.*, 1893, p. 7.

## BITHYNIA.

- 483 **Calchedon**, B.C. 400.  $\mathcal{R}$  Tetradrachm, **ΚΑΛΧ**., Bull to left, in front  $\text{Υ}$ .  
 $\mathcal{R}$  Mill sail incuse, the surface covered with small dots, *wt.*  $233\frac{1}{2}$  *grs.*, *very fine and rare* [Pl. VII] 1
- 484 **Calchedon**, B.C. 400.  $\mathcal{R}$  Tetradrachm, **ΚΑΛΧ**., Bull to left, in front **ΒΚΔ**. (*mon.*)  
 $\mathcal{R}$  Mill sail incuse, the surface covered with small dots, *wt.* 232 *grs.*, *very fine and rare* 1

- 485 **Calchedon**, B.C. 400. AR Drachm, Bearded male head to left, hair short  
 R KAAX. in the spaces of a wheel of four spokes, *wt. 58 grs., fine style and rare* [Pl. VII] 1
- 486 **Calchedon**, B.C. 350-280. AR Drachms (2), KAAX., Bull on ear of corn to left, one has caduceus in front and monogram, the other monogram only; R Incuse square divided into four parts covered with small dots, *wt. 58 grs., very fine* 2
- 487 **Calchedon**, *circa* B.C. 280-270 ?. AR Tetradrachm, Head of Demeter, veiled and crowned with corn to right  
 R KAAX., Apollon seated on omphalos holding in outstretched right hand an arrow, the left hand rests upon his knee, in field two monograms, *wt. 213 grs., fine and very rare* [Pl. VII] 1  
 \* \* From the Photiades collection.
- 488 **Cius**, B.C. 330-300. AR Drachm, Head of Apollo laureate to right  
 R Prow to left, magistrate ΗΓΕΣΤΡΑΤΟΣ., *wt. 77½ grs., very fine and rare* [Pl. VII] 1
- 489 **Timotheus and Dionysius**, B.C. 347-338. AR Stater, Head of young Dionysos crowned with ivy, thyrsus at shoulder  
 R TIMOΘΕΟΥ. ΔΙΟΝΥΣΙΟΥ., Herakles with lion's skin over arm, erecting trophy, *wt. 148½ grs., fine and rare* 1
- 490 **Dionysius alone**, B.C. 338-306. AR Stater, Head of young Dionysos crowned with ivy, thyrsus at shoulder  
 R [Δ]ΙΟΝΥΣΙΟΥ., Herakles erecting trophy, as on preceding piece, *wt. 143 grs.* 1
- 491 **Dionysius alone**, B.C. 338-306. AR Drachm, Head of young Dionysos crowned with ivy to left  
 R ΔΙΟΝΥΣΙΟΥ., Herakles erecting trophy, as on preceding, *wt. 74¾ grs., very fine and rare* 1
- 492 **Prusias I**, B.C. 228-180. AR Tetradrachm, Bearded and diademed head of Prusias I to right  
 R ΒΑΣΙΛΕΩΣ. ΠΡΟΥΣΙΟΥ., Zeus, semi-draped, standing to left, holding in right hand a wreath and resting on sceptre held in left hand, in field fulmen T. and ΔI., *wt. 260 grs., very fine and very rare* [Pl. VII] 1
- 493 **Prusias I**, B.C. 228-180. AR Tetradrachm, Bearded and diademed head of Prusias I, the beard is more fully grown than on preceding piece, and the portrait at a more advanced period of life  
 R ΒΑΣΙΛΕΩΣ. ΠΡΟΥΣΙΟΥ., Zeus standing as on preceding piece, fulmen and two monograms in field, *wt. 245 grs., very fine and very rare* 1

3.12.6

4.8 Melan

4.8 Whelan

LER

£ 30 Ready

L & Ready

L 2.8 Eger

L. F. Egger

L3. 62

£32- Wheelwright  
Ready

L 14. — Melan  
Seltm. c

L 8 inf

494  
William maff H 285 R 20  
Clark L 300 m H  
M 150

495

L 4

496  
1891 under Jeps eye  
L 3.10 (30) in diffen.  
The 1.10 - 90 h a 7  
und L 11 Biller 1 Feb 13  
Pugre 1.118 2.12 m

LGE

L 14 McLean

Carf und 14.10 - 15

497

L 15 Ready

LGE

498

L 13 Ready

LGM

499

500

- 494 **Prusias II**, B.C. 180-149.  $\Delta R$  Tetradrachm, Beardless diademed head of Prusias II to right, the diadem winged  
 R **ΒΑΣΙΛΕΩΣ. ΠΡΟΥΣΙΟΥ.**, Zeus, semi-draped, standing to left, holding in right hand a wreath and resting on sceptre held in left hand, in field, eagle on fulmen, below monogram, *wt.* 250½ *grs.*  
*very fine and rare* [Pl. VII] 1
- 495 **Prusias II**, B.C. 180-149.  $\Delta R$  Tetradrachm, Beardless diademed head of Prusias II to right, the diadem winged  
 R **ΒΑΣΙΛΕΩΣ. ΠΡΟΥΣΙΟΥ.**, Zeus standing, as on preceding piece, in field eagle on fulmen, **MI.**, mon. below, *wt.* 235 *grs.*, *very fine and very rare* 1
- 496 **Nicomedes II**, B.C. 149-91.  $\Delta R$  Tetradrachm, Diademed head of king to right  
 R **ΒΑΣΙΛΕΩΣ. ΕΠΙΦΑΝΟΥΣ. ΝΙΚΟΜΗΔΟΥ.**, Zeus standing, holding spear and wreath, in field eagle on fulmen, mon. and date, **ΒΞΡ.** = 162, *wt.* 246½ *grs.*, *very fine* 1  
 \* \* From the Yorke Moore Collection.

### MYSIA.\*

- 497 **Cyzicus.** *El.* Stater, The omphalos with fillets suspended from the top, on each side an eagle standing with closed wings, the one facing the other, beneath tunny to right  
 R Incuse square of mill-sail pattern, *wt.* 246½ *grs.* (*Greenwell, pl. i, 23*), *very fine and rare* [Pl. VII] 1
- 498 **Cyzicus.** *El.* Stater, Helios naked, radiate, kneeling right and arresting with outstretched arms two horses prancing in opposite directions, below tunny to right  
 R Incuse of mill-sail pattern, *wt.* 247 *grs.* (*Greenwell, pl. i, 24*), *very fine and rare* [Pl. VII] 1
- 499 **Cyzicus.** *El.* Stater, Female head (Pallas?), of Archaic style to left, wearing a plain Corinthian helmet, the hair behind hanging in a square mass, and represented by dots: behind tunny downwards  
 R Incuse square divided into four parts, *wt.* 247½ *grs.* (*Greenwell, pl. ii, 2*), *fine and rare* 1
- 500 **Cyzicus.** *El.* Hecte, Head of Pallas in close-fitting crested helmet with cheek piece; below tunny to left  
 R Incuse of mill-sail pattern, *wt.* 41 *grs.* (*Greenwell, pl. ii, 4*), *very fine* 1

\* References to "The Electrum Coinage of Cyzicus," by the Rev. W. Greenwell, M.A. D.C.L. F.R.S. F.S.A., Rollin and Feuardent, London & Paris, 1887.

- 501 **Cyzicus.** *El.* Stater, Head of Gorgon, below tunny to left  
 R Incuse square, *wt.* 248 *grs.*, *very fine and very rare* [Pl. VII] 1
- 502 **Cyzicus.** *El.* Hecte, Head of Gorgon, below tunny to left  
 R Incuse square, *wt.* 42 *grs.* (*Greenwell, pl. III, 27*), *very fine and very rare* [Pl. VII] 1
- 503 **Cyzicus.** *El.* Hecte, Naked male figure kneeling on one knee to left, holding tunny by the tail in his right hand  
 R Incuse, *wt.* 40½ *grs.* (*Greenwell, type pl. IV, 8*), *very fine* 1
- 504 **Cyzicus.** *El.* Stater, Lion standing left on tunny, with closed mouth and tail turned outwards  
 R Incuse of mill-sail pattern, *wt.* 246½ *grs.* (*Greenwell, pl. IV, 32*), *very fine and scarce* [Pl. VII] 1
- 505 **Cyzicus.** *El.* Stater, Head of lioness, mouth closed, to left, behind tunny upwards  
 R Incuse of mill-sail pattern, *wt.* 250 *grs.* (*Greenwell, pl. V, 8*), *very fine and rare* [Pl. VII] 1
- 506 **Cyzicus.** *El.* Stater, Head of goat to left; behind, tunny upwards  
 R Incuse, *wt.* 247½ *grs.* (*Greenwell, pl. V, 29*), *very fine* 1
- 507 **Cyzicus.** *El.* Hecte, Dog standing left on tunny, right fore paw raised  
 R Incuse, *wt.* 41¾ *grs.* (*Greenwell, pl. V, 35*). 1
- 508 **Cyzicus.** *El.* Twelfth of Stater, Winged tunny to left  
 R Incuse, *wt.* 20 *grs.* (*Greenwell, pl. VI, 23*), *fine* 1
- 509 **Cyzicus.** *El.* Twelfth of Stater, Tunny to right, above tail of fish, below head of fish to left  
 R Incuse, *wt.* 19¾ *grs.*, *unpublished* 1
- 510 **Cyzicus.** *El.* Twelfth of Stater, Two fish heads to left, one above the other, behind them tunny upwards, a dot above and below fish heads  
 R Incuse, *wt.* 19¾ *grs.* (*Greenwell, pl. VI, 33*), *fine and rare* 1
- 511 **Cyzicus.** *El.* Twelfth of Stater, Head of tunny to right, holding an uncertain object in the mouth  
 R Incuse, *wt.* 19¾ *grs.* *unpublished (?)* 1
- 512 **Cyzicus.** *El.* Twelfth of Stater, Head of boar to right, holding tunny in mouth  
 R Incuse, *wt.* 20 *grs.*, *unpublished, very fine and very rare* 1
- 513 **Cyzicus.** *El.* Stater, Head of Cora to left, wearing earring, necklace and stephane, corn wreath, and veil wound round head, the ends flying in front, and behind, below neck, tunny  
 R Incuse, *wt.* 246 *grs.*, *unpublished, very fine and very rare* [Pl. VII] 1

12.11  
6.16 - 10.11

<u>501</u>	Lgg	f 24 - Mc Sea
<u>502</u>	Lgg	f 4.15 Mc
<u>503</u>	Lgg	f 3.5 67ha
<u>504</u>	Lgm	f 14.10 Mc Sea
505		f 12 Whol
506	Cupf. 1L	f 10 Whol
<u>507</u>	Lgg	f 2.2
508		f 2.2 Wholan
509		f 2.2 "
510		f 2.4 67ha
511		f 2. Whol
512		4.4 Pin
513		3 4.10 Whol

£ 8 Feltm.

May 8.8 Re 154  
have up to 207511. on 10.15

15.10 Whel

M R 5% 350p 515

£ 9 Whelan

Mella 690 ze / Cula 11.12.1  
M. 18.13 n c (Cula 12.1)

£ 10.10 Whel

517

£ 5. 2.6

£ 8.10 Whelan

M 8.8 - 12.12  
8 n 9 f w / m

518

du cl 165 C. 14 - 14.8.8  
Mella 220 18.10.1

519

£ 69 Mr Sean

M - 520

£ 60.10 Ready Sprink

M - 100/100

M an cl 165 14.8.8  
18.10.1

520

£ 15

M. my Cula 1000. 400p 522

- 514 **Cyzicus**, B.C. 400-300. *AR* Rhodian Stater, Head of Cora to left, wearing stephane, corn wreath and hair bound in veil  
 R **KYI I**., Lion's head to left, below tunny to left, and in field right kantharos, *wt.* 231 *grs.*, *very fine and rare* 1
- 515 **Cyzicus**, B.C. 330-280. *AR* Drachm (?), Head of Cora to left, wearing earring, necklace, stephane, corn wreath and veil wound round head  
 R **KYI I**., Apollo, the lower limbs draped, seated left on omphalos, right hand extended, the left arm resting on lyre placed behind him, in field **KE.** (*mon.*), *wt.* 89 $\frac{1}{2}$  *grs.*, *fine and very rare* [Pl. VII] 1
- 516 **Cyzicus**, after B.C. 200. *AR* Tetradrachm, Female head (*Apollonis* ?), wearing oak wreath, &c., to right  
 R **KYI I - KHNΩN.** Divided by flaming torch, above **ΑΓ.** (*mon.*), and below **MH.** (*mon.*), the whole within wreath of oak, *wt.* 240 $\frac{1}{2}$  *grs.* (*B. M. Cat., pl. x, 1*), *in good condition and very rare* 1
- 517 **Pharnabazus**. *Satrap*, B.C. 410. *AR* Stater. struck at Cyzicus, **ΦΑ[PN]ABA.**, Bearded head of Pharnabazus, wearing Persian tiara to right  
 R Prow of vessel to left, the front in form of swan's neck, the side adorned with a griffin, on either side a dolphin, head downwards, below a tunny to left, the whole within a circular incuse, *wt.* 220 $\frac{1}{2}$  *grs.* (*Babelon, pl. iv, 5*), *of the highest rarity* 1
- 518 **Lampsacus**, circa B.C. 500. *EL* Stater, Fore-part of a winged horse to left  
 R Quadripartite incuse square, *wt.* 239 *grs.*, *fine and scarce* 1
- 519 **Lampsacus**, B.C. 450-412. *EL* Stater, Fore-part of a winged horse to left, in vine wreath, below **Ξ.**  
 R Quadripartite incuse square, *wt.* 235 *grs.*, *fine and scarce* 1
- 520 **Lampsacus**, B.C. 412-350. *AV* Stater, Head of Zeus, of exceedingly fine style and relief, at neck fulmen  
 R Fore-part of winged horse within incuse square, *wt.* 129 *grs.*, *in brilliant condition and very rare* [Pl. VII] 1
- 521 **Lampsacus**, B.C. 412-350. *AV* Stater, Female head, wearing earring, sakkos and wreath (of lotus ?)  
 R Fore-part of winged horse within incuse square, *wt.* 129 $\frac{1}{2}$  *grs.*, *very fine and very rare* [Pl. VII] 1
- 522 **Parium**, B.C. 150. *AR* Tetradrachm, Head of Demeter, veiled and crowned with corn  
 R **[ΑΠ]ΟΛΛΩΝΟΣ. [Α]ΚΤΑΙΟΥ. ΠΑΡΙΑΝΩΝ.** Semi-nude figure of Apollo Actaeos holding in right hand a patera over lighted altar, his left hand rests upon his lyre placed on omphalos, in exergue : **ΑΝΔΡΟΔΙΚ** ... and in field to right, monogram, *wt.* 216 *grs.*, *a piece of the highest rarity.* 1
- \* \* *Hist. Num. p. 458*, quoting the specimen described in the Bompouis catalogue, where the compiler states that the piece in question was only the second known.

## KINGS OF PERGAMUM.

- Gullenk* 3.3. - 523 Eumenes I, B.C. 263-241. AR Tetradrachm, Diademed head of the King to right  
 R ΦΙΛΕΤΑΙΡΟΥ., Pallas enthroned, holding shield in front, ivy leaf in field, and bow behind king's name, *wt. 264 grs., very fine and scarce* 1
- Allen* 4. - 524 Attalus I, B.C. 241-197. AR Tetradrachm, Diademed head of the King to right  
 R ΦΙΛΕΤΑΙΡΟΥ., Pallas enthroned crowning name, behind shield and bow, in field bunch of grapes and A., *wt. 262 grs., very fine* 1
- Spink* 3.3. - 525 Eumenes II, B.C. 197-159. AR Tetradrachm, Diademed head of the King to right  
 R ΦΙΛΕΤΑΙΡΟΥ. (in front), Pallas enthroned crowning name, behind shield and bow, in field XAP. (*mon.*), *wt. 262 grs., very fine* 1
- do* 3. - - 526 Attalus II, B.C. 159-138. AR Tetradrachm, Diademed head of the King to right *very Collin frst Attalus 2nd A sur le siège*  
 R ΦΙΛΕΤΑΙΡΟΥ., Pallas seated on rock crowning name, behind her shield and bow, in front Φ. and star, *wt. 259 grs., very fine* 1
- Rollin* 3. - - 527 Pergamum. Cistophorus, B.C. 200-135. AR Tetradrachm, Cista mystica, &c., within wreath of ivy  
 R ΠΕ., (in field to left) Q. METELLVS. PIVS. SCIPIO. IMPER., Two coiled serpents with heads erect, between them legionary eagle, *wt. 177½ grs. (B. M. Cat., pl. XXVI, 6), fine and very rare* 1

## TROAS.

- Spink* 15. - - 528 Abydos, B.C. 196 (?). AR Tetradrachm, Bust of Artemis, with bow and quiver at her shoulder  
 R ΑΒΥΔΗΝΩΝ., Eagle with spread wings to right, in field a palm branch, below ΑΠΟΛΛΟΦΑΝΟΥ., *wt. 252½ grs., very fine and rare [Pl. VII]* 1
- Reay* 15.15. - 529 Tenedos, B.C. 200 or later. AR Tetradrachm, Janiform head (Dionysos and Ariadne)  
 R ΤΕΝΕΔΙΩΝ., Double axe ; to right, figure of Corybas ; to left, a bunch of grapes and ΓΑ. (*mon.*), the whole within wreath, *wt. 258 grs., very fine and rare [Pl. VII]* 1
- Rollin* 10.10. - 530 Tenedos, B.C. 200 or later. AR Tetradrachm, Janiform head (Dionysos and Ariadne)  
 R ΤΕΝΕΔΙΩΝ., Double axe ; to right, wreath ; to left, bunch of grapes and Α., the whole within wreath, *wt. 247 grs., R very fine, G not so well preserved* 1

523

Cup 8.40  
Mella fr 40

524

Cup 1.8  
~~Mella~~ fr 1.6 w/f

525

Mella 50  
Kupen 1.6 w/f  
Mella 1.6 w/f

526

527

Wood 13.75 Hachet  
120' cutters in. May, then all interest, oblique

528

Cup 3.10 w/f mull  
u 60p

529

Bund = 10.5

Whit in Lokapjovukad

530

On Ch. f/punguig 5 - 220 (or ipu 4/10)  
u 120





1.17 ~ 2.13 ~  
 2.9.2.17 Catf 48  
 1.7.10 <sup>Yellow</sup> 69 110  
 Green 5

531

1. Apr 12.10  
 1. Apr 12.10 Yellow 125 16

532

533

534

and light purple of line!  
 1.1.10

1896. 1.1.10  
 1.1.10 - 1.1.10

535

1.1.10 1.1.10  
 1.1.10 1.1.10  
 1.1.10 1.1.10  
 1.1.10 1.1.10

536

1.1.10 Cat

537

1.1.10 1.1.10  
 Cat - 1.1.10

538

## AEOLIS.

- 531 **Cyme**, *circa* B.C. 190. AR Tetradrachm, Head of Kyme to right, diademed  
 R **KYMAION.**, Horse with off-side fore-leg raised, in field one-handed vase, in exergue **KAAΛΙΑΣ.**, the whole within a wreath, *wt.* 249½ *grs.*, *fine and scarce* (*B. M. Guide*, XLIX, 14) 1
- 532 **Myrina**, B.C. 197. AR Tetradrachm, Head of Apollo laureate to right  
 R **MYPINAION.**, Statue of Apollo Gryneus, standing with lustral branch and patera, at his feet omphalos and amphora, behind **KA.** (*mon.*), the whole within wreath, *wt.* 233 *grs.*, *very fine* [Pl. VII] 1
- 533 **Myrina**, *circa* B.C. 197. AR Tetradrachm, Laureate head of Apollo to right  
 R **MYPINAION.**, Statue of Apollo Gryneus, standing, with lustral branch and patera, at his feet omphalos and amphora, *wt.* 237 *grs.*, *fine* 1

## LESBOS.

- 534 **Lesbos**, *circa end of Fifth century* B.C. Potin Staters (2), (a) Gorgon head, R Small incuse square, *wt.* 221 *grs.*, *very fine*; (b) Two calves' heads, face to face, with an olive tree between them, R Small incuse square, *wt.* 171 *grs.*, *very fine* 2
- 535 **Methymna**, B.C. 500. AR Stater, Head of Pallas, of Archaic style, wearing helmet, with plain crest and simple projection in front, the side ornamented with a scroll, within dotted and linear square, in incuse  
 R **MAΦVMNAIOΣ.**, Boar to right, *wt.* 130½ *grs.*, *very fine and rare* 1
- 536 **Methymna**, B.C. 500. AR Stater, **MAΦVMNAIOΣ.**, Head of Pallas, of Archaic style, wearing helmet, with plain crest, the front adorned with projecting fore-part of Pegasos, the side ornamented with a scroll, the whole within dotted and linear square  
 R **[MA]ΦVMNAIO[Σ].**, Boar to right, *wt.* 130 *grs.*, *very fine* [Pl. VII] 1
- 537 **Methymna**, *circa* B.C. 400-387. AR Stater, Head of Pallas, of early fine style, the helmet adorned with crescent and volute ornament  
 R **MAΘYMNAION.** around incuse square, in centre a lyre on raised square, *wt.* 100 *grs.*, *very fine and very rare* [Pl. VII] 1
- 538 **Mytilene**, B.C. 400-300. AR Stater, Head of Apollo, of fine style, laureate to right  
 R **MY T. I.**, Lyre with palm tree to left, all within linear square, *wt.* 171 *grs.*, *very fine, a piece of high rarity* [Pl. VII] 1

## FIFTH DAY'S SALE.

## LESBOS.

## ELECTRUM COINAGE OF MYTILENE.\*

(Weight averaging about 40 grs.)

HECT.E, B.C. 480-440.

	LOT		
mann 1.16. -	539	Fore-part of winged boar to right R Lion's head, with open jaws, incuse to left, <i>very fine</i> [Pl. VII]	1
		<i>B. M. Cat., pl. XXXI, 7 var.</i>	
ellin 1.16. -	540	Fore-part of winged boar to right R Lion's head, incuse to right, <i>very fine</i> [Pl. VII]	1
		<i>B. M. Cat., pl. XXXI, 8.</i>	
to 1.16. -	541	Fore-part of calf to left R Lion's head, incuse to left, <i>very fine</i> [Pl. VII]	1
		<i>B. M. Cat., pl. XXXI, 10.</i>	
lin. 1.6. -	542	Ram's head to right, below, cock feeding R Lion's head to left, incuse, <i>very fine</i> [Pl. VII]	1
		<i>B. M. Cat., pl. XXXI, 13.</i>	
ollin 2.10. -	543	Head of lion, with open mouth to right R Cock's head, incuse, <i>very fine</i> [Pl. VII]	1
		<i>B. M. Cat., pl. XXXI, 25.</i>	
		B.C. 440-350.	
Ready 8.10. 6	544	Head of bearded satyr, with pointed ear R Two rams' heads facing one another; above, palmette, all within incuse square, <i>very fine</i> [Pl. VIII]	1
		<i>B. M. Cat., pl. XXXII, 11.</i>	
Rollin 2.10. -	545	Youthful male head to right, hair short and bound with taenia R Aged male head, with pointed beard, <i>fine</i> [Pl. VIII]	1
		<i>Compare obv. B. M. Cat., pl. XXXII, 24.</i>	
to 5 -	546	Female head to right, the hair rolled at side, and turned up at back R Lion's head in incuse square, <i>very fine</i> [Pl. VIII]	1
		<i>Not in B. M. Cat.</i>	

\* References to Catalogue of the British Museum "Troas, Aeolis and Lesbos,"  
by W. Warwick Wroth, Esq., 1895.

539

540

541

542

543

544

28 ✓

545

546

547

548

549

550

551

552

17.5 x 1.5 - mid

553

554

555

556

17.5 x 1.5 - mid

557

- Rollin 5. - - 547 Head of Apollo to right  
 R Lyre in linear square, *very fine* [Pl. VIII] 1  
*B. M. Cat., pl. XXXIII, 4.*
- usg 2.5 - 548 Head of Sappho (?) hair in sphendone  
 R Lyre in linear square, *very fine* [Pl. VIII] 1  
*B. M. Cat., pl. XXXIII, 5.*
- um 6.2.6 549 Head of Demeter, hair rolled at back, wearing round earring and  
 wreath of corn  
 R Bull butting left, in linear square, *very fine* [Pl. VIII] 1  
*B. M. Cat., pl. XXXIII, 9.*
- dy 3.3. - 550 Head of Ariadne (?) wearing veil and diadem, with bunches of grapes  
 in hair  
 R Lion devouring prey, in linear square, *very fine* [Pl. VIII] 1  
*B. M. Cat., pl. XXXIII, 10.*
- per 3.3 - 551 Youthful male head, wearing kausia, cord passing under chin  
 R Leopard in linear square, *very fine* [Pl. VIII] 1  
*B. M. Cat., pl. XXXIII, 11.*
- ady 3.11. - 552 Head of Pallas nearly facing, in triple-crested helmet, wearing earring  
 R Male head with curly hair, the kausia slung at back of neck, in  
 linear square, *very fine* [Pl. VIII] 1  
*B. M. Cat., pl. XXXIII, 14.*
- do 3.3. - 553 Female head wearing wreath, earring with three pendants, and neck-  
 lace, to right  
 R Youthful head, crowned with wreath of ivy leaves, in linear square,  
*very fine* [Pl. VIII] 1  
*Similar to pl. XXXIII, 17.*
- ink 3.5. - 554 Head of young Dionysos, ivy crowned, to right  
 R Youthful head, wearing plain fillet and projecting horn, in linear  
 square, *very fine* [Pl. VIII] 1  
*B. M. Cat., pl. XXXIII, 25.*
- Allen 2.7.6 555 Laureate head of Apollo to right  
 R Female head, wearing sphendone, to right, in linear square, *very*  
*fine* [Pl. VIII] 1  
*B. M. Cat., pl. XXXIV, 2.*
- early 1. - - 556 Head of Apollo laureate to right, behind head coiled serpent  
 R Female head wearing sphendone to right, without linear square,  
*very fine* [Pl. VIII] 1  
*B. M. Cat., pl. XXXIV, 3.*
- ink 4.12.6 557 Head of Pallas in close fitting crested helmet  
 R Owl in linear square, *very fine* [Pl. VIII] 1  
*B. M. Cat., pl. XXXIV, 20.*

- Thm.* 2.6 - 558 Youthful male head, with the horn of Ammon to right  
 & Eagle looking back, in linear square, *very fine* [Pl. VIII] 1  
*B. M. Cat., pl. XXXIV, 22.*
- Ready* 1.14 - 559 Head of Asklepios laureate to right  
 & Head of serpent in linear square, *fine* [Pl. VIII] 1  
*B. M. Cat., pl. XXXIV, 25.*
- Thm.* 1.16 - 560 Head of Demeter, veiled, wearing earring and wreath of corn  
 & Tripod with pendant fillet, in linear square, *very fine* [Pl. VIII] 1  
*B. M. Cat., pl. XXXIV, 28.*
- Ready* 1.18 - 561 Female bust (Atalanta?) partially draped, and wearing sphendone, the  
 hair blown back  
 & Race torch in linear square, *very fine and rare* [Pl. VIII] 1  
*B. M. Cat., pl. XXXIV, 30.*  
*1.18 - uni*  
*prohibe*

## IONIA.

- Thm.* 1.8 - 562 Clazomene, B.C. 500-394. AR Didrachm, Drachm and Half Drachm,  
 of Phoenician standard. Forepart of winged boar to right; & Incuse  
 square, *weighing respectively 107½ grs., 54 grs., and 20¾ grs., all fine* 3
- Guthrie* 2.10 - 563 Clazomene, B.C. 387-300. AR Hemidrachms (2), Head of Apollo  
 nearly facing; & Swan, magistrates ΜΝΕΣΙΟ. and ΠΥΘΕΟΣ.,  
*wt. 29½ grs. and 30¾ grs., fine.* Colophon, B.C. 300. AR Drachm,  
 Head of Apollo Klarios to left; & ΚΟΛΟΦΩ., magistrate,  
 ΞΗΝΗΣ., Lyre. *wt. 52½ grs.* Hemidrachm, Head of Apollo  
 Klarios to left; & [ΚΟ]ΛΟΦ[Ω]., magistrate, ΚΟΝΝΙΩΝ.,  
 Tripod, *23½ grs., very fine.* Diobol, Head of Apollo as on preceding;  
 & Lyre, *wt. 15 grs.* 5
- Barnwell* 1.6 - 564 Ephesus, circa 6th century B.C. AR Drachm, E—Φ., Bee; & Incuse  
 square quartered, *wt. 50½ grs., fine.* AR Third of Tetradrachm,  
 B.C. 295-281, Head of Artemis; & ΕΦΕ., Bow and quiver, in field  
 a bee, magistrate's name, which appears to be unpublished,  
 ΚΛΕΟΛΕ., *wt. 83 grs.* Drachm, B.C. 202-48. E—Φ., Bee, border  
 of dots; & Stag to right, before palm tree, magistrate, : ΑΛΕΑΣ.,  
*wt. 64 grs., very fine* 3
- Spink* 4. - - 565 Ephesus, B.C. 394-295. AR Tetradrachm, E. Φ., A bee  
 & Forepart of stag with head turned back, behind it a palm tree,  
 magistrate, ΘΡΑΣΥΛΛΟΣ. (*Head's coinage of Ephesus, p. 34*),  
*wt. 232 grs., fine and scarce* [Pl. VIII] 1
- O'Hagan* 2.2 - 566 Ephesus, B.C. 258-202. AR Didrachms (2), Bust of Greek Artemis  
 to right  
 & Ε:Φ., Forepart of stag looking back, in field above the Φ. a bee,  
 magistrates, ΜΙΝΝΟΣ., ΓΡΥΛΙΣ. and ΧΑΡΟΠΙΝΟΣ., *wt.*  
*100 and 95½ grs., fine* 2

558 <sup>-40</sup>  
- 20/10  
ca. 18/10

559

560

561

LB

B. Sch

562 Schenke  
auf 11/15 in 10  
auf 11/15 in 10

563 1. 11. 10/10  
auf 11/15 in 10  
auf 11/15 in 10

Schenke 18/10  
auf 11/15 in 10

564 11/10

~~18~~  
11. 10

565 auf 11/15  
auf 11/15

11. 10

566 auf 11/15  
auf 11/15

11. 10

98.

£30

LEA x

duch 530 / 10 for 2000 567  
Th 29.10 ge. (low 2 w-

568

569

£14-

£50 !!

Camp 41 570  
Melloni 1025  
Ivan 4.4 23  
Th 7.10 - 240.5 1 min camp  
old of rest.  
Th 17 (12-18 h) 571  
Camp 42  
Melloni 500 R  
Th. 12.15 R -

1/2 572

Th 27 12.1.5 573  
17 40.4 R 2.16

574

575

- Rollin 30 - - 567 Ephesus, B.C. 87-84. *N* Stater, Bust of Greek Artemis, with bow and quiver at shoulder  
 50-  
 R **E.Φ.**, Cultus-image of the Ephesian Artemis, a fillet hanging from each hand, *wt.* 130 *grs.*, *fine and excessively rare* [Pl. VIII] 1
- Quint 3.5. - 568 Erythrae, before circa B.C. 480. *AR* Didrachm, Naked horseman prancing to right  
 R Quadripartite incuse square, *wt.* 108 *grs.*, *very fine* 1
- Rollin 1.1 - 569 Erythrae, B.C. 330-300. *AR* Drachm, Head of youthful Herakles in lion's skin; R **ΕΡΥ.**, Club and bow in case, in field tripod, magistrate, **ΑΣΤΥΝΟΥΣ.**, *wt.* 57½ *grs.*; and a Quarter Drachm, B.C. 450-400, Pegasus to right, above, pileus; R **ΕΡΥΘ.** (retrograde), expanded flower, the whole within incuse square, *wt.* 21½ *grs.*, *very fine* 2
- Rollin 14 - - 570 Heraclea ad Latmum, B.C. 190. *AR* Tetradrachm, Head of Pallas, wearing helmet richly ornamented, with forepart of horses, Pegasos, &c., as on contemporary coins of Athens  
 R **ΗΡΑΚΛΕΩΤΩΝ.**, Club in oak wreath, symbol, Nike with wreath, and two monograms, *wt.* 242½ *grs.*, *fine and very rare* [Pl. VIII] 1
- Roll 50. - - 571 Magnesia ad Maeandrum, after circa B.C. 190. *AR* Tetradrachm, Head of Artemis to right  
 R **ΜΑΓΝΗΤΩΝ.**, Apollo beside tripod, on meander pattern, magistrate's name, **ΠΑΥΣΑΝΙΑΣ. ΠΑΥΣΑΝΙΟΥ.**, the whole in laurel wreath, *wt.* 256 *grs.*, *very fine and rare* [Pl. VIII] 1
- Roll 15.6 572 Magnesia ad Maeandrum, B.C. 350-300. *AR* Hemidrachms (2), Horseman, wearing short cloak, with couched lance to right; R **ΜΑΓΝ.**, Bull butting to left, magistrate **ΝΕΑΝΔΡΟΣ.**, the whole within circular border of meander pattern; the second specimen is without magistrate's name, *wt.* 25½ and 23 *grs.*, *very fine* 2
- Roll 10. - - 573 Miletus, B.C. 700-494. *El.* Trite, Head of lion with open jaws to right; R Oblong incuse roughly divided into two parts, *wt.* 73 *grs.*, *fine*; Hemihecton, Lion's head with open jaws to right; R Incuse, *wt.* 17½ *grs.*, *fine* 2
- Roll 5.12.6 574 Miletus, B.C. 700-494. *El.* Sixth of Stater, Lion of very archaic style to right, fore paw raised, head looking back  
 R Square incuse roughly divided, *wt.* 42¾ *grs.*, *very fine and very rare* [Pl. VIII] 1
- Rollin 42. - - 575 Miletus, after circa B.C. 190. *AR* Tetradrachm, Head of Apollo laureate to right  
 R **ΜΙΛΗΣΙΩΝ.**, Lion looking back, above star, and in the exergue name of magistrate, **ΟΥΛΙΑΔΗΣ.**, in field **ΠΕ.** (*mon.*), *wt.* 248½ *grs.*, *VERY FINE*, THIS TETRADRACHM, WHICH IS OF THE HIGHEST RARITY, IS PRESUMED TO BE UNPUBLISHED [Pl. VIII] 1

- Rollin 1.10. - 576 **Phocaea**, circa 6th century. *El.* Hecte, Archaic head of Pallas in plain helmet, wearing necklace, hair long and indicated by dots, behind head seal  
*℞* Incuse square, *wt.* 40 *grs.*, *very fine and rare* [Pl. VIII] 1
- O'Hagan 2. - - 577 **Phocaea**, B.C. 500-400. *El.* Hecte, Head of griffin to left, seal behind  
*℞* Incuse, *wt.* 39½ *grs.*, *very fine* 1
- W 2.4. - 578 **Phocaea**, B.C. 500-400. *El.* Hecte, Head of young Dionysos wearing ivy wreath, beneath, seal  
*℞* Incuse, *wt.* 39½ *grs.*, *fine* (*B. M. Cat. (Ionia)*, *pl.* IV, 26) 1
- W 2.2. - 579 **Phocaea**, B.C. 500-400. *El.* Hecte, Head of Athena, in crested Athenian helmet, the side adorned with recumbent griffin, beneath, seal  
*℞* Incuse, *wt.* 39½ *grs.*, *fine* (*B. M. Cat. (Ionia)*, *pl.* v, 2) 1
- Reidy 2.3. - 580 **Phocaea**, B.C. 500-400. *El.* Hecte, Head of Athena in crested Corinthian helmet, below, seal  
*℞* Incuse, *wt.* 39½ *grs.*, *fine* (*B. M. Cat. (Ionia)*, *pl.* v, 3) 1
- O'Hagan 2.5. - 581 **Phocaea**, B.C. 500-400. *El.* Hecte, Head of Omphale to left wearing lion's skin, club at shoulder  
*℞* Incuse, *wt.* 39¼ *grs.*, *fine* (*B. M. Cat. (Ionia)*, *pl.* v, 12) 1
- W 1.15. - 582 **Phocaea**, B.C. 500-400. *El.* Hecte, Female head, hair in saccos and wearing ivy wreath, beneath, seal  
*℞* Incuse, *wt.* 39 *grs.*, *fine* 1
- Rollin 4. - - 583 **Smyrna**, B.C. 190-133. *AR* Tetradrachm, Head of Kybele wearing turreted crown  
*℞* **ΙΜΥΡ-ΝΑΙΩΝ.**, below, a monogram, the whole within a wreath, *wt.* 251 *grs.*, *very fine* [Pl. VIII] 1
- O'Hagan 3.17.6 584 **Smyrna**, B.C. 190-133. *AR* Tetradrachm, Head of Kybele wearing turreted crown  
*℞* **ΙΜΥΡ-ΝΑΙΩΝ.**, below, monogram, the whole within a wreath, *wt.* 230 *grs.*, *fine* 1
- Rollin 9.9. - 585 **Smyrna**, B.C. 190-133. *AR* Tetradrachm, Head of Kybele to right, wearing turreted crown  
*℞* **ΙΜΥΡΝΑΙΩΝ.**, Lion to right, the off side forepaw raised, in exergue **ΑΠΟΛΛΟΦΑΝΗΣ.**, the whole within wreath, *wt.* 236 *grs.*, *very fine* 1
- Reidy 12.5. - 586 **Smyrna**, B.C. 190-133. *AR* Drachm, Head of Apollo laureate  
*℞* **ΙΜΥΡΝΑΙΩΝ.**, Homer seated left wearing himation, right hand raised to his chin, his left hand holds scroll on knees, behind him transverse staff, magistrate's name in front, **ΑΠΟΛΛΩΝΟΣ.**, *wt.* 60 *grs.*, *fine and very rare* [Pl. VIII] 1
- 12.5 587 **Teos**, B.C. 540-400. *AR* Stater, **ΤΗ.**, Griffin, with rounded wing, seated to right, forepaw raised  
*℞* Quadripartite incuse square, *wt.* 174¾ *grs.*, *fine and rare* 1
- Trink 3.7.6

576 Carf 6<sup>10</sup>  
Th 2 2 - 4.5

577

578

579 Carf 2 -

580

581

582

583 Carf 22.10  
Th 175 m, 16.530  
L 2.3 (m 11.10.15, 6.10.15, 11.10.15)  $\text{L} 12$

584

585 Th 2.10 Th 175 (m 16.6)  
Th 5.15-15  $\text{L} 12.5$

586 Th 9.10 L 12.5  
L 4.5 m 11.10

587 L 75 Th 1.13 m  
3  $\text{L} 3.7-6$

35 K 588

£ 11.5

Carp 20f 589  
Wind piff milt Spina 600  
590

£ 18.12

Carp £10 591  
M 80,

£ 4.4

Carp ~~20f~~ 592  
989 500  
M 100 Mille 50 inf  
593

£ 11.7.6

Carp 5.15  
M 5.5, £ 12  
~ EA 1751 Reg 2.9 1. (2)

£ 20.10

29 M 120 594  
miff Tan  
Cat

£ 16.5

h 100 595  
Cat

## SATRAPAL COINAGE IN IONIA.

- 6 12.10. - 588 Memnon, B.C. 334, Satrap at Ephesus. AR Tetradrachm, Darius III kneeling to right, wearing Persian tiara and sandals, he holds bow in left hand, and spear in right  
 R Granulated incuse of irregular form with curious design in relief, *wt. 232 grs.* (Bab., "Les Perses Achéménides &c." pl. IX, 17, 18), [Pl. VIII], *very fine and very rare* 1

## ISLANDS OF IONIA.

- Plum 11.5 - 589 Chios (?), B.C. 600-490. El. Stater, Sphinx with rounded wing seated to left, holding flower in raised paw  
 R Rough incuse square, *wt. 216 grs., very fine and very rare* [Pl. VIII] 1
- Lin 1.11. - 590 Chios, circa B.C. 600-490. AR Didrachms (2), Sphinx to left, in front, an amphora  
 R Quadripartite incuse square, *wt. 122 grs.* 1
- 8.12. - 591 Chios, B.C. 412-350. AR Tetradrachm, Sphinx seated to left, in front, a pointed amphora  
 R Incuse square divided by two broad bands, on one of which the name of the magistrate **ΗΡΙΑΔΑΝΟΣ.**, *wt. 206 grs., very fine and scarce* 1  
 \* \* \* From the Carfrae collection.

- Samos 4.4. - 592 Samos, B.C. 494-439. AR Tetradrachm, Lion's scalp facing  
 R **ΣΑ.**, Forepart of bull to right, in front **Γ.**, and behind an olive branch, *wt. 201½ grs., fine and scarce* 1
- 11.2.6. 593 Samos, B.C. 439-394. AR Tetradrachm, Lion's scalp facing  
 R **ΣΑ.**, Forepart of bull to right, with branch of olive behind, above, magistrate's name, **ΗΓΗΣΙΑΝΑΣ.**, and below monogram in circle, the whole within incuse square, *wt. 228 grs., very fine and scarce* [Pl. VIII] 1

## CARIA.

- Plum 2.10 - 594 Alabanda, circa B.C. 280-260. AR Tetradrachm, Head of Apollo laureate to right, border of dots  
 R **ΑΛΑΒΑΝΔΕΩΝ.**, Pegasus galloping to right, below, quiver (?), and in exergue, magistrate's name, **ΔΗΜΗΤΡΙΟΣ.**, *wt. 246 grs., very fine and very rare* [Pl. VIII] 1
- 16.5 - 595 Alabanda, under the name of Antiochia, B.C. 280-260. AR Tetradrachm, Head of Apollo laureate to left  
 R **ANTIOXE[ΩΝ].**, Pegasus galloping, to left, below, monogram, *wt. 252 grs., fine and very rare* 1

- 596 Alabanda, under the name of Antiochia, B.C. 280-260.  $\mathcal{R}$  Drachm, Head of Apollo to left  
 $\mathcal{R}$  [A]NTIOXE[ON], Pegasos to left, below, magistrate's name, ...ΜΑΓΟΡΑΣ., *wt. 60 $\frac{3}{4}$  grs., well preserved and very rare* 1
- 597 Aphrodisias and Plarasa, circa B.C. 200.  $\mathcal{R}$  Drachms (3), Head of Aphrodite, veiled, to right;  $\mathcal{R}$  ΠΛΑΡΑΣΕΩΝ. ΚΑΙ. ΑΦΡΟΔΕΙΣΙΕΩΝ. [A ?]ΠΟΛΟΔΟΤΟΣ. ΜΕΝΑΝΔΡΟΥ., Eagle on fulmen, *wt. 53 $\frac{1}{4}$  grs., fine*; the second specimen reads on  $\mathcal{R}$  ΠΛΑΡΑΣΕΩΝ. ΚΑΙ. ΑΦΡΟΔΕΙΣΙΕΩΝ. ΑΡΤΕΜΩΝ. ΑΡΤΕΜΙΔΟΡΟΣ. ΣΗΓΙΩΝ (?), *wt. 54 $\frac{1}{4}$  grs.*; on the third example the outer legend is wanting, the magistrate's names ΧΡΥΣΙΠΠΟΣ. ΧΡΥΣΙΠΠΟΥ., *wt. 51 grs., scarce* 3
- 598 Cnidus, B.C. 600-480.  $\mathcal{R}$  Drachms (2), (a) Forepart of lion to right;  $\mathcal{R}$  Head of Aphrodite of archaic style to right, in incense square, *wt. 95 $\frac{1}{2}$  grs.*; (b) Forepart of lion to right;  $\mathcal{R}$  Head of Aphrodite, hair in sakkos, to right behind, A., the whole in incense square, *wt. 95 grs., both very fine* 2
- 599 Cnidus, B.C. 412-330.  $\mathcal{R}$  Tetradrachm, Head of Aphrodite Euploia to right, wearing earring and necklace, behind, prow  
 $\mathcal{R}$  KNI., Forepart of lion to right, magistrate ...ΑΛΛΙΦΡΩΝ., *wt. 225 grs., very fine and VERY RARE (the specimen in B. M. has lion's head to left) [Pl. VIII]* 1
- 600 Cnidus, B.C. 412-330.  $\mathcal{R}$  Tetradrachm, Head of Aphrodite Euploia to right, wearing diadem, earring and necklace, of very fine style, and varying very considerably in treatment from the preceding  
 $\mathcal{R}$  KNI., Forepart of lion to right, magistrate's name apparently ending ...ΜΕΛΩΝ., *wt. 227 $\frac{1}{2}$  grs., very fine and VERY RARE [Pl. VIII]* 1
- 601 Cnidus, B.C. 412-330.  $\mathcal{R}$  Drachms (2), Head of Venus Euploia to right;  $\mathcal{R}$  KNI., Forepart of lion, magistrates' names ΑΙΤΟΚΡΑΤΗΣ. and ...ΤΕΛΕΛΣ., *wt. 49 and 48 grs., both fine* 2
- 602 Taba, B.C. 200 and later.  $\mathcal{R}$  Drachm, Head of bearded Herakles, bare, to right;  $\mathcal{R}$  ΑΡΤΕΜΩΝ. [ΠΑΠΙΟΥ.] ΑΡ. ΤΑΒΗΝΩΝ., Artemis Ephesia facing between crescent and star, *wt. 49 grs.*; Hemidrachms (2), Bust of Pallas to right;  $\mathcal{R}$  ΤΑΒΗΝΩΝ., Nike with palm to right, &c., *wt. 29 grs., scarce* 3

## SATRAPS OF CARIA.

- 603 Mausolus, B.C. 377-353.  $\mathcal{R}$  Tetradrachm, Head of Apollo laureate, nearly facing  
 $\mathcal{R}$  ΜΑΥΣΣΩΛΛ[Ο], Zeus Stratios or Labraundens armed with spear and bipennis, walking to right, *wt. 230 grs. (Hist. Num., fig. 310), very fine, although the piece is of somewhat small module* 1

596 h/0.

L 1.15.20

597 74 bely n 40, - Kord ze a 21 cm bely

L 2 -

598

599 Cat -  
h N 42/60

L 18.10

5.2.5

600 Cat -

28.7.6  
h/0

601

602 h - WKB 1 - 10 p - Kord ze  
h W 4 p 10 p WKB 1 - 10 p - Kord ze  
WKB 1 - 10 p - Kord ze

L 2.4

603 WKB 1 15.11.1920  
Kord ze 15.11.1920, Kord ze 15.11.1920  
Kord ze 15.11.1920 (Kord ze)

604

605

606

15/80  
Norm 3.3/27

607

Carf 2.1  
have 4.5 1/2 150/90 Rüttelkammer  
in 1/2 1/2 1/2 1/2 1/2 1/2  
an 2.5 1/2 1/2 1/2 1/2 1/2

608

Carf 6.6

609

f 5.7.6

2. 1/2 1/2 1/2 1/2 1/2 1/2  
3. 1/2 1/2 1/2 1/2 1/2 1/2  
4. 1/2 1/2 1/2 1/2 1/2 1/2  
5. 1/2 1/2 1/2 1/2 1/2 1/2  
6. 1/2 1/2 1/2 1/2 1/2 1/2  
7. 1/2 1/2 1/2 1/2 1/2 1/2  
8. 1/2 1/2 1/2 1/2 1/2 1/2  
9. 1/2 1/2 1/2 1/2 1/2 1/2  
10. 1/2 1/2 1/2 1/2 1/2 1/2  
11. 1/2 1/2 1/2 1/2 1/2 1/2  
12. 1/2 1/2 1/2 1/2 1/2 1/2  
13. 1/2 1/2 1/2 1/2 1/2 1/2  
14. 1/2 1/2 1/2 1/2 1/2 1/2  
15. 1/2 1/2 1/2 1/2 1/2 1/2  
16. 1/2 1/2 1/2 1/2 1/2 1/2  
17. 1/2 1/2 1/2 1/2 1/2 1/2  
18. 1/2 1/2 1/2 1/2 1/2 1/2  
19. 1/2 1/2 1/2 1/2 1/2 1/2  
20. 1/2 1/2 1/2 1/2 1/2 1/2  
21. 1/2 1/2 1/2 1/2 1/2 1/2  
22. 1/2 1/2 1/2 1/2 1/2 1/2  
23. 1/2 1/2 1/2 1/2 1/2 1/2  
24. 1/2 1/2 1/2 1/2 1/2 1/2  
25. 1/2 1/2 1/2 1/2 1/2 1/2  
26. 1/2 1/2 1/2 1/2 1/2 1/2  
27. 1/2 1/2 1/2 1/2 1/2 1/2  
28. 1/2 1/2 1/2 1/2 1/2 1/2  
29. 1/2 1/2 1/2 1/2 1/2 1/2  
30. 1/2 1/2 1/2 1/2 1/2 1/2  
31. 1/2 1/2 1/2 1/2 1/2 1/2  
32. 1/2 1/2 1/2 1/2 1/2 1/2  
33. 1/2 1/2 1/2 1/2 1/2 1/2  
34. 1/2 1/2 1/2 1/2 1/2 1/2  
35. 1/2 1/2 1/2 1/2 1/2 1/2  
36. 1/2 1/2 1/2 1/2 1/2 1/2  
37. 1/2 1/2 1/2 1/2 1/2 1/2  
38. 1/2 1/2 1/2 1/2 1/2 1/2  
39. 1/2 1/2 1/2 1/2 1/2 1/2  
40. 1/2 1/2 1/2 1/2 1/2 1/2  
41. 1/2 1/2 1/2 1/2 1/2 1/2  
42. 1/2 1/2 1/2 1/2 1/2 1/2  
43. 1/2 1/2 1/2 1/2 1/2 1/2  
44. 1/2 1/2 1/2 1/2 1/2 1/2  
45. 1/2 1/2 1/2 1/2 1/2 1/2  
46. 1/2 1/2 1/2 1/2 1/2 1/2  
47. 1/2 1/2 1/2 1/2 1/2 1/2  
48. 1/2 1/2 1/2 1/2 1/2 1/2  
49. 1/2 1/2 1/2 1/2 1/2 1/2  
50. 1/2 1/2 1/2 1/2 1/2 1/2  
51. 1/2 1/2 1/2 1/2 1/2 1/2  
52. 1/2 1/2 1/2 1/2 1/2 1/2  
53. 1/2 1/2 1/2 1/2 1/2 1/2  
54. 1/2 1/2 1/2 1/2 1/2 1/2  
55. 1/2 1/2 1/2 1/2 1/2 1/2  
56. 1/2 1/2 1/2 1/2 1/2 1/2  
57. 1/2 1/2 1/2 1/2 1/2 1/2  
58. 1/2 1/2 1/2 1/2 1/2 1/2  
59. 1/2 1/2 1/2 1/2 1/2 1/2  
60. 1/2 1/2 1/2 1/2 1/2 1/2  
61. 1/2 1/2 1/2 1/2 1/2 1/2  
62. 1/2 1/2 1/2 1/2 1/2 1/2  
63. 1/2 1/2 1/2 1/2 1/2 1/2  
64. 1/2 1/2 1/2 1/2 1/2 1/2  
65. 1/2 1/2 1/2 1/2 1/2 1/2  
66. 1/2 1/2 1/2 1/2 1/2 1/2  
67. 1/2 1/2 1/2 1/2 1/2 1/2  
68. 1/2 1/2 1/2 1/2 1/2 1/2  
69. 1/2 1/2 1/2 1/2 1/2 1/2  
70. 1/2 1/2 1/2 1/2 1/2 1/2  
71. 1/2 1/2 1/2 1/2 1/2 1/2  
72. 1/2 1/2 1/2 1/2 1/2 1/2  
73. 1/2 1/2 1/2 1/2 1/2 1/2  
74. 1/2 1/2 1/2 1/2 1/2 1/2  
75. 1/2 1/2 1/2 1/2 1/2 1/2  
76. 1/2 1/2 1/2 1/2 1/2 1/2  
77. 1/2 1/2 1/2 1/2 1/2 1/2  
78. 1/2 1/2 1/2 1/2 1/2 1/2  
79. 1/2 1/2 1/2 1/2 1/2 1/2  
80. 1/2 1/2 1/2 1/2 1/2 1/2  
81. 1/2 1/2 1/2 1/2 1/2 1/2  
82. 1/2 1/2 1/2 1/2 1/2 1/2  
83. 1/2 1/2 1/2 1/2 1/2 1/2  
84. 1/2 1/2 1/2 1/2 1/2 1/2  
85. 1/2 1/2 1/2 1/2 1/2 1/2  
86. 1/2 1/2 1/2 1/2 1/2 1/2  
87. 1/2 1/2 1/2 1/2 1/2 1/2  
88. 1/2 1/2 1/2 1/2 1/2 1/2  
89. 1/2 1/2 1/2 1/2 1/2 1/2  
90. 1/2 1/2 1/2 1/2 1/2 1/2  
91. 1/2 1/2 1/2 1/2 1/2 1/2  
92. 1/2 1/2 1/2 1/2 1/2 1/2  
93. 1/2 1/2 1/2 1/2 1/2 1/2  
94. 1/2 1/2 1/2 1/2 1/2 1/2  
95. 1/2 1/2 1/2 1/2 1/2 1/2  
96. 1/2 1/2 1/2 1/2 1/2 1/2  
97. 1/2 1/2 1/2 1/2 1/2 1/2  
98. 1/2 1/2 1/2 1/2 1/2 1/2  
99. 1/2 1/2 1/2 1/2 1/2 1/2  
100. 1/2 1/2 1/2 1/2 1/2 1/2

f 34.10

Carf 9.15-11  
Gr - 1/2 1/2 1/2 1/2 1/2 1/2

f 8.5

Carf 9 (5-6)  
Gr - - -

- Rollin 3.12.* 604 **Pixodarus**, B.C. 341-335. *A* Diobol, Head of Apollo, laureate, to right  
*R* ΠΙΞΩ[Δ], Zeus Stratios, as on preceding piece of Mausolus, *wt.* 22 *grs.*, *very fine and very rare* [Pl. VIII] 1
- Rollin 2.18.* 605 **Pixodarus**, B.C. 341-335. *A* Hemiobol, Head of Apollo, laureate, to left  
*R* Π - Ι., Labrys, *wt.* 5¼ *grs.*, *very fine and very rare* [Pl. VIII] 1
- Rollin 5.10.* - 606 **Pixodarus**, B.C. 341-335. *AR* Didrachm, Head of Apollo, laureate, nearly facing  
*R* ΠΙΞΩΔΑΡΟΥ. Zeus Stratios similar to preceding coins, but he carries a trefoil-headed sceptre instead of spear, *wt.* 110½ *grs.*, *very fine (legend double struck)* [Pl. VIII] 1

## ISLANDS OFF CARIA.

- Rollin 2.10.* - 607 **Calymna**, circa B.C. 350-335. *AR* Didrachm, Young head in crested helmet, with cheek pieces  
*R* [K]ΑΛΥΜΝΙΟΝ., Lyre within dotted square, *wt.* 99½ *grs.*, *very fine and scarce* 1
- Rollin 3.12.* - 608 **Poseidion Carpathi**, B.C. 550-450. *AR* Stater, Two dolphins in opposite directions: below, a smaller dolphin, the whole within a dotted and linear square  
*R* Two oblong depressions divided by a broad band, with two lines, *wt.* 207 *grs.*, *very fine and rare* 1
- Rollin 3.10.* - 609 **Cos**, circa 550 B.C.? *AR* Stater, Crab  
*R* Two incuse squares, the larger one irregularly divided, *wt.* 191 *grs.*, *fine and rare* 1
- 610 **Cos**, B.C. 480-400. *AR* Tetradrachm, ΚΩΙΟΝ., Naked Athlete preparing to hurl the discus, behind him the prize tripod  
*R* Crab in shallow incuse square within dotted border, *wt.* 252 *grs.*, *fine and rare* 1
- 611 **Cos**, B.C. 300-200. *AR* Tetradrachm, Head of young Herakles, in lion's skin, to right  
*R* ΚΩΙΟΝ—ΓΝΩΣΙΑΙΚΟΣ., Crab, and below a bow in case, the whole within incuse square with dotted border, *wt.* 219½ *grs.*, *very fine and scarce* 1
- 612 **Cos**, B.C. 300-200. *AR* Tetradrachm, Head of young Herakles in lion's skin to right  
*R* ΚΩΙΟΝ—ΤΙΜΟΛΥΚΟΣ., Crab, and bow in case; the whole within square incuse with dotted border, *wt.* 226 *grs.*, *very fine and scarce* 1

- 613 **Camirus Rhodi**, *circa* B.C. 500.  $\Delta$ R Stater, Fig leaf with **K.** below  
 R Two oblong incuse depressions, separated by a broad band, *wt.* 174 $\frac{1}{2}$   
*grs., very fine and rare, apparently unpublished* 1
- 614 **Camirus Rhodi**, B.C. 500.  $\Delta$ R Hemistater, Fig leaf  
 R Incuse square, *wt.* 94 $\frac{1}{2}$  *grs., very fine and scarce* 1
- 615 **Lindus Rhodi**, B.C. 500-408.  $\Delta$ R Tetradrachm, Lion's head, with  
 open jaws to right  
 R Two oblong incuse depressions, separated by a broad band, *wt.* 213 $\frac{1}{2}$   
*grs., very fine and very rare* [Pl. VIII] 1
- 616 **Rhodes**, B.C. 400-304.  $\Delta$ R Tetradrachm, Head of Helios, nearly  
 facing, of very fine bold style  
 R **POΔION.**, Rose with bud to right, in field, left  $\Phi$ .; the whole  
 within shallow incuse square, *wt.* 230 *grs., very fine and rare*  
 [Pl. VIII] 1
- 617 **Rhodes**, B.C. 400-304.  $\Delta$ R Didrachm, similar to the preceding, of  
 very fine style, in the field **E.** and grapes, *wt.* 104 $\frac{1}{2}$  *grs., fine and*  
*rare* 1
- 618 **Rhodes**, B.C. 304-168.  $\Delta$ R Tetradrachm, Head of Helios nearly facing,  
 surrounded by rays  
 R **POΔION.**, a rose with bud to right, and prow to left, **AMEI-**  
**NIAT.**, *wt.* 206 *grs., very fine and scarce* [Pl. VIII] 1
- 619 **Rhodes**, *circa* B.C. 304-168.  $\Delta$ R Stater, type of Lysimachus, Head of  
 the deified Alexander with horn of Ammon  
 R **ΛΥΣΙΜΑΧΟΥ.** to right; Pallas Nicephoros enthroned, in field  
 to left, the Rhodian magistrate's name, **ΑΡΙΣΤΟΒΟΥΛΟΣ.** and  
 rose; in exergue, trident, *wt.* 132 *grs., in extremely fine condition*  
*and of the highest rarity; THE ONLY OTHER SPECIMEN KNOWN IS*  
*IN THE DE LUYNES COLLECTION* [Pl. VIII] 1
- 620 **Rhodes**, B.C. 189-168.  $\Delta$ R Third of Stater, Head of Helios, radiate,  
 nearly facing  
 R **P-O.** divided by rose with bud, above, **ΑΝΤΑΙΟΣ.**, the whole  
 within shallow incuse square, *wt.* 41 *grs., very fine and very rare*  
 [Pl. VIII] 1

### LYDIA.

- 621 **Lydia**, *temp.* Croesus? B.C. 568-554.  $\Delta$ R Stater (Babylonian standard),  
 Foreparts of a lion and bull facing one another  
 R Oblong incuse divided into two parts, *wt.* 163 $\frac{3}{4}$  *grs. (Hist. Num.,*  
*fig. 315), very fine and rare* 1
- 622 **Lydia**, B.C. 568-554.  $\Delta$ R Stater (Euboic standard), Foreparts of lion  
 and bull facing one another  
 R Oblong incuse, roughly divided into two parts, *wt.* 123 $\frac{1}{2}$  *grs., very*  
*fine and rare* 1

613 Camp 24  
Th 1.17 a 54 u h u L u 66

614

615

616 Camp 2.2, 112  
Miller 112

617

618 In 350

619

620 omk Van p. 3.1 Webster (Kc  
N<sup>2</sup>

621

622  
at 12.10  
durch fe 315

L 2.6  
L 1.10

L 9

L 21. -

L 1

L 10.10

L 17 -

L 8.10

L 6.10

623

auf 2. 2

624

625

626

L 2.4

Auf. 2  
126/100p

627

L 2.10

628

L 1.19

Auf. 1.9  
H. 10.5 f. 1.7 E  
mit 12 in Substratum bel.

629

- Hagan 2.4. -* 623 **Lydia**, B.C. 568-554. *AR* Stater and Hemistater of the Babylonian standard, Foreparts of lion and bull facing one another  
*R* Oblong incuse square roughly divided into two parts, *wt.*  $157\frac{1}{2}$  *grs.* and  $82\frac{3}{4}$  *grs.* respectively, *fine* 2
- Rollin 2.16. -* 624 **Tralles, Cistophori**, B.C. 100-48. *AR* Tetradrachms (2), Cista mystica with half opened lid, from which a serpent issues, the whole within wreath of ivy  
*R* ΤΡΑΛ., Two coiled serpents with heads erect, between them bow case, one specimen has the letters ΔΕ. below, and eagle to right, *mts.* 197 *grs.* and 193 *grs.*, *fine* 2

### PHRYGIA.

- Rollin 2.8. -* 625 **Apameia, Cistophorus**, B.C. 100-50. *AR* Tetradrachm, Cista mystica with half opened lid, from which issues a serpent; the whole within a wreath of ivy  
*R* ΑΠΑ. (to left), Two coiled serpents with heads erect, between them, bow case, magistrate's name between heads of serpents, ΑΠΟΛΛΩΝΙΟΥ., *wt.* 193 *grs.*, *fine* 1
- 4.16. -* 626 **Apameia, Cistophorus**, B.C. 55-54. *AR* Tetradrachm, Cista mystica with half-opened lid, from which issues a serpent, the whole within a wreath of ivy  
*R* ΑΠΑ. (to left), Two serpents with heads erect, &c. above; ΠΥΛΧΗΡ. ΙΜΡ. and below, ΗΡΑ. ΤΙΜΩΝΩΣ., *wt.* 180 *grs.*, *very fine and rare* 1

### DYNASTS OF LYCIA.\*

- 627 **Uncertain Dynast, circa B.C. 530-480.** *AR* Stater, Forepart of wild boar bounding to right  
*R* Incuse square divided by four V shaped divisions cruciformly arranged, *wt.*  $146\frac{1}{2}$  *grs.* (*B.*, *pl.* X, 19), *fine* 1
- 628 **Uncertain Dynast, circa B.C. 480-450.** *AR* Stater, Forepart of wild boar to left, on shoulder traces of letters ΠΥ. ?  
*R* Square incuse and by its side triangular punch marks of different sizes, *wt.*  $141\frac{1}{4}$  *grs.* (*B.*, *pl.* X, 21 *car.*), *very fine* 1
- 629 **Uncertain Dynast, circa B.C. 450-400.** *AR* Stater, Wild boar to right, scratching nose with fore paw (as on the coins of Methymna, *no.* 536, *pl.* VII), dotted exergual line  
*R* Tortoise in incuse square, with dotted border, *wt.* 143 *grs.* (*B.*, *pl.* XI, 14), *fine and scarce* 1

\* References to *Les Perses Achéménides les Satrapes et les Dynastes tributaires de leur Empire Cypré et Phénice* par M. Ernest Babelon, *Conservateur du Département des Médailles et Antiques de la Bibliothèque Nationale*, 1 vol. crown 4to, XXXVII. *pl.*, Rollin & Feuardent, Paris and London, 1893.

- 630 **Uncertain Dynast**, *circa* B.C. 450-400.  $\mathcal{R}$  Stater, Wild boar walking to right, border of dots  
*Ready 17. - -*  
 $\mathcal{R}$   $\nabla$  and triskelis terminating in cocks' heads, the whole within incuse square with dotted border, *wt.* 139 *grs.* (*B.*, *pl.* XI, 21), *very fine and rare* 1
- 631 **Spintaza of Telmissa**, *circa* B.C. 410.  $\mathcal{R}$  Stater, Head of Aphrodite to left, the hair bound, and arranged in a chignon at back, over forehead a triple row of curls  
 $\mathcal{R}$   $\Sigma\P\Gamma\Gamma\Gamma\Gamma\Gamma\Gamma$ , Tetraskelis to left, the whole within incuse square with dotted border, *wt.* 153 *grs.* (*for type compare B.*, *pl.* XIII, 11), *very fine and extremely rare, presumably unpublished* 1
- 632 **Trebenimis**, *circa* B.C. 410.  $\mathcal{R}$  Hemidrachm, Lion's scalp facing  
 $\mathcal{R}$   $\Gamma\text{PB-B}\nabla\text{N-EME.}$ , Triskelis to left, the whole within shallow circular incuse, *wt.* 38 *grs.* (*B.*, *pl.* XV, 3), *fine and rare* 1
- 633 **Ved . . . ?** *circa* B.C. 380.  $\mathcal{R}$  Stater, Lion's scalp  
 $\mathcal{R}$   $\text{F}\nabla\Delta$ . within the spaces of a triskelis, the whole within circular shallow incuse, *wt.* 145 *grs.* (*B.*, *pl.* XV, 4), *very fine and rare* 1
- 634 **Pericles**, *circa* B.C. 375-360.  $\mathcal{R}$  Tetradrachm, Lion's scalp  
 $\mathcal{R}$   $[\Gamma]\wedge\text{P-EK-A}\wedge$ , Triskelis to left, *wt.* 35 *grs.* (*B.*, *pl.* XV, 8), *fine and scarce* 1
- 635 **Uncertain Dynast**, *circa* B.C. 450-400.  $\mathcal{R}$  Diobole, Wild boar to left;  $\mathcal{R}$   $\text{Y}\text{P}?$  Triskelis, to left, an ibis, the whole within incuse square with linear border, *wt.* 22 $\frac{3}{4}$  *grs.*, *fine and rare*. Federal Coinage, *circa* B.C. 167-A.D. 43, **Cragus**,  $\mathcal{R}$  Hemidrachm,  $\Lambda-\text{Y.}$ , Head of Apollo to right;  $\mathcal{R}$   $\text{K-P.}$ , Lyre with palm branch to right, the whole within shallow incuse square, *wt.* 22 *grs.* **Myra**,  $\mathcal{R}$  Drachm, Head of Apollo (countermarked);  $\mathcal{R}$   $\Lambda\text{YK}\text{I}\Omega\text{N.}$ , Lyre with  $\text{M-Y.}$  at sides; in field, left, uraens; the whole within shallow incuse square, *wt.* 44 $\frac{1}{2}$  *grs.*, *fine and scarce* 3

## PAMPHYLIA.

- 636 **Aspendus**, B.C. 400-300.  $\mathcal{R}$  Staters (2), Two wrestlers engaged  
*ib 4.17.6*  
 $\mathcal{R}$   $\Sigma\text{STFE}\Delta\text{IIY}\Sigma$ , Slinger to right, in field, triskelis, the whole within shallow incuse with dotted border, one specimen has two circular countermarks on  $\mathcal{R}$ , the other example  $\text{IO.}$  on  $\mathcal{O}$ , *wt.* 168 *grs.* and 167 *grs.*, *fine* 2
- 637 **Perga**, *after* B.C. 190.  $\mathcal{R}$  Tetradrachm, Head of the Greek Artemis, laureate, with quiver at shoulder  
*l. 6. -*  
 $\mathcal{R}$   $\text{APTEMI}\Delta[\text{O}\Sigma]. \text{ΠΕΡΓΑΙΑ}\Sigma$ , Artemis Pergaea standing to left, holding wreath and long sceptre, at her feet a doe looking up to her, in field  $\ominus$ , *wt.* 222 *grs.* (*pierced*), *very rare* 1

630

Coupe 8-11

L. Lycia  $\frac{23}{2}$

L 5.10

631

632

633

634

635

636

637

Coupe pure of 4.4

W. H. m. p. f. 2.5 Lira, and v c

M 120

£ 6-

638  
Moor cat

£ 7-

639  
Moor cat  
Gr 22 (2.12)  
3.10

£ 10.5

640

641

£ 6.10

642  
Cat M

643  
M M M

£ 11.10

644  
Cat L 4.7  
M 28 25/2  
Gr 370 5/2

£ 2.8  
H. 10/11 or 12/12

645  
Cat M

646  
Cat M

- 638 **Side**, B.C. 500-400.  $\mathcal{A}$ R Stater, Pomegranate  
 R Head of Pallas to right, in crested Corinthian helmet, in front, olive branch, the whole within incuse square (*Hunter, pl. XLIX, no. 3*),  
*wt. 159 grs., fine and very rare* 1
- 639 **Side**, B.C. 400-300.  $\mathcal{A}$ R Stater, Pallas, standing to left, with spear and shield, holding on right hand, figure of Victory with crown, in field, right,  $\text{Ϡ} \text{O} \varphi$ . and to left, a pomegranate  
 R Aramaic legend? to right, Apollo standing left before altar, holding patera and long branch, *wt. 164½ grs., very fine and rare*  
 [Pl. IX] 1
- 640 **Side**, B.C. 400-300.  $\mathcal{A}$ R Stater, very similar to the preceding, and nearly as fine, *wt. 165 grs.* 1
- 641 **Side**, B.C. 190-36.  $\mathcal{A}$ R Tetradrachm, Head of Pallas wearing triple crested Corinthian helmet to right  
 R Victory to left carrying wreath, in field, pomegranate, and  $\Delta \text{EI. mon.}$ , *wt. 260 grs., of exceptionally good style and condition* 1

## PISIDIA.

- 642 **Sagalassus**, after circa B.C. 50 (?).  $\mathcal{A}$ R Drachm, Head of Zeus, laureate, to right, border of dots  
 R  $\Sigma \text{A} \Gamma \text{A} \Lambda \text{A} \Sigma \Sigma \text{E} \Omega \text{N.}$ , Cornucopiae, *wt. 60 grs., very fine and very rare* [Pl. IX] 1

## CILICIA.

- 643 **Celendris**, before circa B.C. 450.  $\mathcal{A}$ R Drachm, Goat kneeling on one knee to right, border of dots; R Incuse square quartered, *wt. 92 grs., fine.* B.C. 400-350.  $\mathcal{A}$ R Obol, Free horse to right; R  $\text{KE.}$ , Goat kneeling on one knee to left, head reverted, *wt. 10¾ grs., fine* 2
- 644 **Celendris**, circa B.C. 400-350.  $\mathcal{A}$ R Stater, Naked horseman with whip, seated sideways, prancing to right, border of dots  
 R  $\text{KEA.}$  Goat kneeling on one knee, to left, head reverted, in front,  $\Gamma$ ., dotted exergual line, *wt. 161½ grs., very fine* [Pl. IX] 1
- 645 **Mallus**, B.C. 485-425.  $\mathcal{A}$ R Stater, Female winged figure kneeling on one knee to left and looking back, holding caduceus and wreath  
 R Incuse square, containing pyramidal stone with the letters  $\nabla - \Gamma$ . at sides, *wt. 161½ grs., fine and very rare* [Pl. IX] 1
- 646 **Mallus**, B.C. 485-425.  $\mathcal{A}$ R Triobol, Female winged figure kneeling to right and looking back, holding caduceus and wreath (?)  
 R Griffin to right, in incuse square, with dotted border, *wt. 43¼ grs.* (*Imhoof-Blöcher, pl. V, 179*), *fine and rare* 1

- 647 **Mallus**, B.C. 425-385.  $\mathcal{R}$  Stater, Youthful male figure, with curious volute ornament on head, winged, kneeling on one knee to right, holding with both hands disc with solar symbol  
 $\mathcal{R}$  **MAP.**, Swan to left, in field crux ansata and fish, the whole in shallow incuse, *wt. 164 grs., very fine and rare* 1
- Rollin 3. - - -* 648 **Nagidus**, B.C. 400-380.  $\mathcal{R}$  Stater, Head of bearded Dionysos, crowned with ivy  
 $\mathcal{R}$  **[N]ΑΓΙΔΙΚΟΝ.**, Head of Aphrodite, with hair in sphendone, *wt. 153 grs., very fine and very rare [Pl. IX]* 1  
 \* \* \* From the Carfrae collection.
- 649 **Nagidus**, B.C. 400-380.  $\mathcal{R}$  Stater, Aphrodite enthroned, holding patera, behind her, figure of Eros  
 $\mathcal{R}$  **ΝΑΓΙΔΕΩΝ.**, Dionysos half draped standing to left, resting on thyrsos and holding vine branch, *wt. 165½ grs., fine and rare* 1
- 650 **Nagidus**, B.C. 380-333.  $\mathcal{R}$  Stater, Aphrodite seated left, on throne with curved back, on which her left arm rests, holding in extended right hand a patera, and crowned by flying Eros, in field, rose with bud, beneath throne a jerboa (?)  
 $\mathcal{R}$  **ΝΑΓΙΔΙΚΟΝ.**, Dionysos half draped resting on thyrsos and holding vine branch, in field **ΠΥ.** and **ΜΟ.**, *wt. 157 grs. (Hist. Num., fig. 324), very fine although chisel cut on rev.* 1
- 651 **Soli**, B.C. 450-385.  $\mathcal{R}$  Stater, Head of Pallas in crested helmet adorned at side with griffin, border of dots  
 $\mathcal{R}$  **ΣΟΛΙΟΝ.**, Bunch of grapes, in field a crescent, border of dots, *wt. 155½ grs., very fine (chisel cut on  $\mathcal{R}$  but it does not go through the coin)* 1
- 652 **Soli**, B.C. 385-333 or later, Head of Pallas in crested Corinthian helmet  
 $\mathcal{R}$  **ΣΟΛΕΩΝ.**, Bunch of grapes, in field **ΦΙΛ.**, symbols, rose and owl on either side of grapes, *wt. 129½ grs., the rev. is very fine, the obv. has suffered from double striking, rare* 1

## KINGS OF CILICIA.\*

- 653 **Uncertain King**, circa B.C. 400-360, struck at Soli.  $\mathcal{R}$  Stater, King wearing Persian tiara, half kneeling to left stringing his bow, slung from his shoulder is a quiver containing a second bow, in field to right a mask of Pan facing  
 $\mathcal{R}$  **[Σ]ΟΛΕΩ[N].**, Bunch of grapes, to right a locust (?), the whole within shallow incuse with dotted border, *wt. 164 grs. (B. pl. III, 11), fine and rare* 1

\* References to E. Babelon, *Les Perses, Achéménides, les Satrapes, &c., &c.*, see note, page 79.

647 Room 9 Heavy (in limit 11 1/2)  
Th 20, 25-10

£ 17 -

648 Carpe £ 16. -  
or

649 No 150,

£ 2.12 min

650 Room £ 6.10 (Over £ 5 1/2)

£ 3.15

651 Th 1/2 9 (limit £ 4 1/2)  
No Room 203 min  
No 4 1/2 Th 1/2 2.3 r p Co 66

£ 2.12

652

£ 3.10

653 Cat -  
No 10,

£ 2 -  
min

654

£ 6.10

. mvo, at

655

£ 15.15

656

£ 8-

657

£ 16-

658

£ 2. 6

BOL

659

£ 11-

Nov 4.17 (3 L)  
181201

660

£ 15.10

- 654 **Uncertain King**, *circa* B.C. 430-360 (?), struck at Mallus. AR Stater, Artaxerxes II Memnon, advancing rapidly to right, holding in outstretched right hand a strung bow, and in the left a javelin, the butt of which terminates in round knob, in field, to left, a grain of barley  
 R MAA., Herakles contending with lion, in field, left, his club, border of dots, *wt.* 154½ *grs.* (*B.*, *pl.* III, 14), *very fine and rare* 1
- 655 **Uncertain King**, B.C. 400-360, struck at Mallus. AR Stater, Artaxerxes II Memnon, as on the preceding piece  
 R The king half kneeling, holding in extended right hand a strung bow, while with his left hand he is about to withdraw an arrow from his quiver slung at back, *wt.* 160 *grs.* (*B.*, *pl.* III, 15), *very fine and very rare* 1
- 656 **Tiribazes**, B.C. 386-380, struck at Mallus. AR Stater, Head of Aphrodite wearing earring and necklace, hair in sphendone, border of dots  
 R MAA., Bearded head of Tiribazes to right, wearing Persian tiara and necklace, *wt.* 127 *grs.* (*B.*, *pl.* IV, 1), *very fine and very rare* [Pl. IX] 1
- 657 **Tiribazes**, B.C. 386-380, struck at Mallus. AR Stater, Bare head of bearded Herakles to right, the lion's skin around neck, the paws knotted under chin  
 R MAA., Bearded head of Tiribazes to right, wearing Persian tiara, *wt.* 158 *grs.* (*B.*, *pl.* IV, 3), *very fine and rare* [Pl. IX] 1
- 658 **Pharnabazus**, B.C. 379-374, struck in Cilicia. AR Stater, בעלתרו, Baaltars half-draped, seated left on throne without back, and holding before him a long sceptre, under throne, bunch of grapes  
 R כלך פרבזר. Bearded head of Ares in crested Athenian helmet to left, chlamys fastened under chin, *wt.* 170 *grs.* (*B.*, *pl.* IV, 6 *var.*), *fine and rare (chisel cut on rev.)* 1
- 659 **Pharnabazus**, B.C. 379-374, struck in Cilicia. AR Stater, Diademed head of Arethusa nearly facing, the hair flowing, and wearing necklace with pendants  
 R Legend similar to lot 658, Bearded head of Ares in crested Athenian helmet to right, in front, crux ansata, *wt.* 165 *grs.* (*B.*, *pl.* IV, 9), *very fine and rare* [Pl. IX] 1
- 660 **Datames**, B.C. 378-372, struck in Cilicia, Head of Arethusa nearly facing, the hair flowing, wearing earring, and necklace with pendants, border of dots  
 R תרדנן. (to right), Bearded head of Ares wearing crested Athenian helmet, to right, chlamys fastened around neck, *wt.* 164½ *grs.* (*B.*, *pl.* IV, 11), *very fine and scarce* 1

- 661 **Datames**, B.C. 378-372, struck in Cilicia.  $\mathcal{A}$ R Stater, Head of Arethusa as on preceding piece  
 $\mathcal{B}$  Legend similar to last, Helmeted head of Ares to left, *wt.* 165 $\frac{3}{4}$  grs. (*B.*, *pl.* IV, 12), *rev. very fine, the obv. not so well struck up, scarce* 1
- 662 **Mazaïos**, B.C. 361-333, struck in Cilicia.  $\mathcal{A}$ R Stater, בעלתרן, Baaltars, half-draped, seated on throne without back, holding vine branch and lotos-headed sceptre, beneath throne ז  
 $\mathcal{B}$  כדרי, Lion attacking stag, the whole within shallow incuse square, *wt.* 165 $\frac{1}{2}$  grs. (*B.*, *pl.* V, 1), *very fine and scarce* [Pl. IX] 1
- 663 **Mazaïos**, B.C. 361-363, struck in Cilicia.  $\mathcal{A}$ R Stater, Legend and type similar to last, in front of Baaltars כ.  
 $\mathcal{B}$  Legend and type similar to preceding, in field כ; the whole within very shallow incuse with dotted border, *wt.* 167 grs. (*B.*, *pl.* V, 3 *var.*), *very fine and scarce* 1
- 664 **Mazaïos**, B.C. 361-363, struck in Cilicia.  $\mathcal{A}$ R Stater, בעלתרן, Baaltars seated left on throne without back, holding in outstretched right hand a bouquet formed of a bunch of grapes and an ear of corn, his left hand supports a lotos-headed sceptre, beneath throne, crux ansata  
 $\mathcal{B}$  כדרי, Lion attacking stag, the whole within circular linear border, *wt.* 170 grs. (*B.*, *pl.* V, 4 *var.*), *very fine and rare* 1
- 665 **Mazaïos**, B.C. 361-363, struck in Cilicia.  $\mathcal{A}$ R Stater, בעלתרן, Baaltars seated to left, head and body facing, he holds in left hand a long sceptre, and on extended right hand an eagle, and in the field to left O=y, the whole within dotted border  
 $\mathcal{B}$  כדרי, Lion devouring a bull, in field below כ, the whole within plain border, *wt.* 168 grs. (*B.*, *pl.* V, 11), *very fine and scarce (chisel cut on obv.)* 1
- 666 **Mazaïos**, B.C. 361-333, struck at Tarsus.  $\mathcal{A}$ R Stater, Bust of Athena, three-quarter face to left, wearing triple crested Athenian helmet, earring and necklace, the bust draped; in field, left, a crested Corinthian helmet  
 $\mathcal{B}$  Baaltars semi-draped, seated on throne to left, holding long sceptre, in field, to left, bunch of grapes and stalk of corn, to right an ivy leaf and  $\mathcal{B}$ ., beneath throne T., *wt.* 165 $\frac{1}{2}$  grs. (*B.*, *pl.* VI, 5), *fine and scarce* 1
- 667 **Mazaïos**, B.C. 349-332, struck in Cilicia or in Syria.  $\mathcal{A}$ R Stater, בעלהון, Baaltars seated to left on throne without back, the upper part of body nude, the chlamys wrapped around legs and left arm, in right hand a sceptre, under the chair ר?  
 $\mathcal{B}$  כדרי, Lion passant to left over a crescent, above a star of sixteen points, *wt.* 166 $\frac{1}{2}$  grs. (*B.*, *pl.* VI, 18), *very fine and very rare* [Pl. IX] 1

661 Conf 7.7  
Kellam 11/120

£ 2.15

662 Conf 3.2.6

£ 4

663

£ 3

664 ~~from~~ £ 2.19, 7.10 (£ 2+)

£ 4

665 Conf—

£ 1.16

666 1891. £ 3.5  
in paper 38.64  
Conf 13.4.

£ 2.17.6

667 Conf No 7.5

£ 15.5

668

£2.7.6

669

£1.14

have 37 an H. Tolens £7<sup>13.10</sup>/<sub>670</sub>

671

£4.10 min  
p 4.66

672

673

£2 —

674

£3.5

675

£3.10

- 668 **Mazaios**, B.C. 361-333, struck in Cilicia.  $\mathcal{R}$  Stater,  $\text{בַּעֲלָתָרָן}$ , Baaltars seated on throne without back, upper portion of body nude, the chlamys wrapped around legs and left arm, in right hand a long lotos-headed sceptre surmounted by an eagle, in field, left, a bouquet composed of corn and grapes, under throne  $\text{בַּ}$ , border of dots  
 $\mathcal{R}$   $\text{בְּיָדָיו זֵי עֵבֶר נְהָרָא וְהַלֵּךְ}$ . (*Mazais, Governor of the Transcaphratic and Cilicia*), Lion attacking bull, below, the walls of the city with eight turreted towers, *wt. 167 grs. (B., pl. v, 18), fine and rare* 1
- 669 **Anonymous** (struck by the Generals of Alexander the Great in Babylon and Syria), B.C. 328-306.  $\mathcal{R}$  Tetradrachm, Baaltars seated on throne without back, to left, the upper part of body nude, the chlamys wrapped around legs, in right hand long sceptre, border of dots  
 $\mathcal{R}$  Lion passant to left, above  $\Lambda Y.$ , border of dots, *wt. 261 grs. ("Imhoof Mon. Gr." p. 377, no. 5), very fine and of fine style [Pl. IX]* 1

## CYPRUS.\*

## SALAMIS.

- 670 **Evagoras I**, B.C. 411-374.  $\mathcal{A}$  Tenth of Stater, Bearded head of Herakles to right, linear border  
 $\mathcal{R}$  Forepart of kneeling goat, linear border, *wt. 10 $\frac{1}{4}$  grs. (B., pl. xvi, 23), fine and scarce* 1
- 671 **Evagoras I**, B.C. 411-374.  $\mathcal{R}$  Stater; Head of bearded Herakles in lion's skin, to right, legend in front, in Cypriote characters  
 $\mathcal{R}$  Name and title in Cypriote characters, recumbent goat to right, in field, grain of barley, *wt. 162 grs. (B., pl. xvi, 26), very fine and very rare* 1
- 672 **Evagoras I**, B.C. 411-374.  $\mathcal{R}$  Tetradrachm (*Evagoras* in Cypriote character), Herakles, nude, seated on rock covered with lion's skin, the right hand rests on his club, and he holds in left hand a rhyton  
 $\mathcal{R}$  Name and title in Cypriote character, recumbent goat to right, *wt. 70 grs. (B., pl. xvi, no. 27), fine and rare (pierced)* 1
- 673 **Nicocles I**, B.C. 374-368.  $\mathcal{A}$  Twelfth of Stater, Head of Aphrodite wearing richly adorned stephanos, earring and necklace, the hair long  
 $\mathcal{R}$  Head of Athene in crested Corinthian helmet, *wt. 10 grs. (B., pl. xvii, 2), fine and scarce* 1
- 674 **Evagoras II**, B.C. 361-351.  $\mathcal{A}$  Twelfth of Stater, Head of Pallas to right  
 $\mathcal{R}$   $\text{V}=\text{Sa(lamis)}$ , Owl to right, *wt. 8 grs., unpublished, very fine and very rare* 1
- 675 **Evagoras II**, B.C. 361-351.  $\mathcal{A}$  Twelfth of Stater, Turreted head of Aphrodite to right, plain linear border  
 $\mathcal{R}$   $\text{EYA.}$ , Head of Athena in crested Corinthian helmet, *wt. 8 $\frac{3}{4}$  grs. (B., pl. xvii, 5 var.), fine and scarce* 1

\* References to E. Babelon. *Les Perses, Achéménides, les Satrapes, &c.* see note p. 79.

- 676 *Evagoras II*, B.C. 361-351. *AR* Tetradrachm, The King of Persia, Artaxerxes III, Ochus, half kneeling to right, shooting with bow and arrow  
*R* The King Evagoras on horseback galloping to right, and brandishing a javelin, beneath horse **O=y.**, *wt.* 231 *grs.* (*B.*, *pl.* XVII, 15 and 16 *var.*), *fine and rare* 1
- 677 *Pnytagoras*, B.C. 351-332. *AR* Tetrobole, **PN.**, Diademed head of Aphrodite, to left  
*R* **BA.**, Head of Artemis, to right, the hair rolled at sides and turned up at back, *wt.* 34 *grs.* (*B.*, *pl.* XVII, 23), *fine and rare* 1
- 678 *Nicocreon*, B.C. 331-310. *AR* Stater, **NIK.** (*in mon.*), Turreted head of Aphrodite to right, wearing earring, and necklace, the neck lightly draped  
*R* **BA.**, Laureate head of Apollo to left, behind, bow, *wt.* 94 $\frac{1}{4}$  *grs.* (*B.*, *pl.* XVII, 5 *var.*), *fine and rare* 1

## CITIVM.

- 679 *Azbaal*, circa B.C. 449-425. *AR* Stater, Herakles, nude, going to right, holding bow and brandishing his club  
*R* לעזבעל, Lion attacking stag, the whole within incuse square with dotted border, *wt.* 173 *grs.* (*B.*, *pl.* XVIII, 13), *fine and rare* 1
- 680 *Baalmelek II*, circa B.C. 425-400. *AR* Tetrobole, Herakles, nude, going to left, holding bow and brandishing club  
*R* לבעלמלך, Lion attacking stag, the whole within incuse square with dotted border, *wt.* 54 *grs.* (*B.*, *pl.* XVIII, 17), *fine and rare* 1
- 681 *Pumiaton*, B.C. 361-312. *N* Hemistater, Herakles wearing lion's skin, the body nude, walking to right, holding bow and brandishing club, in field, right, crux ansata, border of dots  
*R* למלך פמיתו, Lion attacking stag, in field, to right, date **Σ III IIII** =year 27, the whole within incuse square with dotted border, *wt.* 63 $\frac{1}{2}$  *grs.* (*B.*, *pl.* XIX, 13), *very fine and scarce* 1
- 682 *Pumiaton*, B.C. 361-312. *N* Hemistater, Herakles wearing lion's skin, the body nude, walking to right, holding bow and brandishing club, in field, right, crux ansata, border of dots  
*R* למלך פמיתו, Lion attacking stag, in field, to right, date **M M** = year 40. the whole within incuse square with dotted border, *wt.* 63 $\frac{1}{4}$  *grs.* (*B.*, *pl.* XIX, 16), *very fine and scarce* 1

## PAPHOS.

- 683 *Stasandros*, circa B.C. 440-420<sup>\*</sup>. *AR* Stater, Bull to left, above, solar disk and in front, crux ansata, in exergue, palmette ornament with volutes  
*R* Eagle to left, in front, one handled vase, in field right and left, name and title in Cypriote characters, the whole within incuse square with dotted border, *wt.* 165 *grs.* (*B.*, *pl.* XX, 18), *fine and very rare* 1

676 .

Spring 19

677 Spring

678 Spring

679 Spring

680  
90

681 ~~0.88 Spring, 1901~~  
1122 per L 2  
68 per 1.82 1892  
9.4 14 and  
Cape 4.5 Mass 3.5 12-3-4, 161

682

£ 8 15

at

£ 10 15

at

683 Jan 9. 9  
(Cape L 6)  
at 1.82

L 4 x

£ 12 12  
per 12 min  
W. 12.12

Carpe 5 684

✓ 1480

2.66

f 20.15

William M. 610 R 685  
Charles H. 610 R  
M

f 37.10

686

Carpe 260

Perth 690 R  
Gr. 7th. 180 R  
180 R

f 1.16

Perth 12 4 1/2 M 687  
180 R  
180 R

f. 688

f 70

688

14 1.2 - 3.6 1.18

✓ 30/40 Gr 70

## SIXTH DAY'S SALE.

## KING OF GALATIA.

LOT

684

*Rollin 5.2.6*  
 Amyntas, B.C. 36-25.  $\mathcal{A}$  Diobol, Head of Pallas to right, wearing crested Corinthian helmet

$\mathcal{R}$  ΒΑΣΙΛΕΩΣ. ΑΜΥΝΤΟΥ., Nike advancing left, carrying sceptre bound with diadem, *wt.* 20 *grs.*, *fine* 1

## KINGS OF CAPPADOCIA:

685 Ariarathes IV, B.C. 220-163.  $\mathcal{A}$  Tetradrachm, Diademed head of the king to right

$\mathcal{R}$  ΒΑΣΙΛΕΩΣ. ΑΡΙΑΡΑΘΟΥ. ΕΥΣΕΒΟΥΣ., Pallas Nikephoros standing, in field three monograms, and in exergue  $\Lambda$ . (year 30), *wt.* 249 *grs.*, *fine and very rare* (see *Revue Numismatique*, troisième series, troisième trimestre 1886, pp. 335-336) [Pl. IX] 1

686 Ariarathes IX, Son of Mithridates the Great, B.C. 94-84.  $\mathcal{A}$  Tetradrachm, Head of Ariarathes with diadem to right, the hair curled and somewhat flowing

$\mathcal{R}$  ΒΑΣΙΛΕΩΣ. ΑΡΙΑΡΑΘΟΥ., Pegasus drinking, in field to left, crescent and star, to right, monogram, under Pegasus ΕΥΣΕΒΟΥΣ ΦΙΛΟΠΑΤΟΡΟΣ., the whole within wreath of oak, *wt.* 256 *grs.*, *very fine and very rare* [Pl. IX] 1

687 Archelaus, B.C. 36-A.D. 17.  $\mathcal{A}$  Drachm, Youthful head of Archelaus diademed to right

*Rollin 11.5*  
 $\mathcal{R}$  ΒΑΣΙΛΕΩΣ ΑΡΧΕΛΑΟΥ ΦΙΛΟΠΑΤΡΙΔΟΣ ΤΟΥ ΚΤΙΣΤΟΥ., Club, in field left and right  $\mathcal{K.B.}$  = year 22, *wt.* 58 *grs.*, *extremely fine and rare in this condition* [Pl. IX] 1

## KINGS OF SYRIA.\*

*Rollin 1.16*  
 688 Seleucus I, B.C. 312-280.  $\mathcal{A}$  Tetradrachm, Head of Herakles in lion's skin to right

$\mathcal{R}$  ΒΑΣΙΛΕΩΣ ΣΕΛΕΥΚΟΥ., Zeus seated on throne with back, in field to left, head of Pallas turned to right, and beneath throne a crescent, struck at Side (*B. pl.* 1, 7), *wt.* 262½ *grs.* 1

\* References to "Les Rois de Syrie D'Arménie, et de Commagène," par M. Ernest Babelon, 1 vol. crown 4to, XXIX pl., Rollin & Feuardent, Paris & London, 1890.

689 Seleucus I, B.C. 312-280. AR Tetradrachm, Head of Herakles in lion's skin to right

R ΣΕΛΕΥΚΟΥ ΒΑΣΙΛΕΩΣ., Zeus Aetophorus seated on throne with back, in field to left, mon. 16 and dolphin, and under throne, mon. 14 (*Type of pl. I, 8*), *very fine* 1

690 Seleucus I, B.C. 312-280. AR Tetradrachm, Head of Zeus laureate to right

R ΒΑΣΙΛΕΩΣ ΣΕΛΕΥΚΟΥ., Quadriga of elephants in which stands Pallas fighting, in the field, the Seleucid anchor and ΠΣ., *wt. 266 grs. (pl. III, 1), very fine [Pl. IX]* 1

691 Antiochus I, Soter, B.C. 281-261. AR Tetradrachm of the Alexandrine type, Head of Herakles in lion's skin to right

R ANTIOXΟΥ to right, ΒΑΣΙΛΕΩΣ below throne, Zeus seated on throne with back, on extended right hand he holds a small statuette of Victory presenting a crown, in left a long sceptre, in field left ΑΣ., and under throne a monogram; struck at Ascalon (*compare pl. IV, 4*), *apparently unpublished, very fine and very rare [Pl. IX]* 1

692 Antiochus I, Soter, B.C. 281-261. AV Stater, Diademed head of Antiochus to right

R ΒΑΣΙΛΕΩΣ (to right), ANTIOXΟΥ. (to left), Apollo laureate, seated on omphalos, which is partially covered with his chlamys, portion of which drapes the right thigh, in extended right hand he holds an arrow, and his left rests upon his bow behind omphalos, in field Δ., *wt. 126 grs. (var. of pl. IV, 7), extremely fine and very rare [Pl. IX]* 1

693 Antiochus I, Soter, B.C. 281-261. AR Tetradrachm, Diademed head of Antiochus I in bold relief and of fine style, to right

R ΒΑΣΙΛΕΩΣ ANTIOXΟΥ., Apollo seated left on omphalos, holding two arrows in right hand, the left resting on a bow, in exergue, mons. 13 and 22, *wt. 264 grs., very fine* 1

694 Antiochus I, Soter, B.C. 281-261. AR Tetradrachm, diademed head of Antiochus I to right

R ΒΑΣΙΛΕΩΣ ANTIOXΟΥ., Apollo seated left, on omphalos, holding three arrows in right hand, the left resting on a bow, in field to right, mons. 3 and 91, symbol at feet of Apollo, a half horse drinking. Struck at Larissa (Syria), *wt. 281 grs., very fine* 1

695 Antiochus II Theos. B.C. 261-246. AR Tetradrachm, Head of Antiochus II to right, wearing diadem ornamented with a wing at side

R ΒΑΣΙΛΕΩΣ ANTIOXΟΥ., Apollo seated on omphalos holding arrow in right hand, the left resting on bow, in field to left, monogram 27, in exergue, horse grazing, (*struck at Alexandria Trous*) (*pl. VII, 11*), *wt. 260½ grs., very fine and rare* 1

689  $Wf 0.5$  Left  $W$ ,  $1 \text{ yr } 2 \text{ L } 3.2 \text{ L}$   
-  $Wf 1.5 \text{ L } 15 \text{ L } 25$   $\neq 2.3$   
Pollen 70 L 150

690  $Wf 14$   $\neq 10.5$   
-  $30/40 \text{ Bay } 45 \text{ L } 25$

691  
 ~~$Wf 18$ ,  $Wf 24$~~

692  $\neq 55.10$

693  $Wf 1.4 - 2.11$   $1/15/45$   
Pollen 80  $Wf 49, 40$   
-  $Wf 2.4$   $Wf 1.8$   
-  $Wf 1.6$   $1.7$

694

695  $1991a$   $Wf 5$   $Wf 250$   
 $Wf 14$   $65 \text{ L } 11$   
-  $Wf 2.6$ ,  $4 \text{ L } 50$ ,  $100 \text{ L } 60 \text{ L } 100$   $\neq 4.7.6$   
Pollen  $Wf 130 \text{ L } 45 \text{ L } 250$

165

L 41 -

retall L 42 Weber  
mailed Bull g - 160 R 696  
L 50 - 200  
The 1.17.6 - 5-28-9

W.  
L 8-5

Jan 2/12 697  
May 28 1.2 inf Calp - 158  
f 40 Bull g - 160  
main line

L 21 - h

698  
Calp - 18  
The 1.18.10  
Bull 185 R. f

Bull g - 55 699  
180 Gr 1.11.50  
The 28 203 line

L 5.10

130/40 700  
The 1.11  
Bull g - 187  
90, 70, 70 - 1

98 L 98 L 28-10

du Ch 980 701  
March 480 Phary  
25 Sept 1.1  
25 Nov. 1.1 = 24.5 1.1/5

702  
Calp 1.8  
2.8  
135/40 then 2.12

98-98

696 Seleucus II, Callinicus, B.C. 246-226. *AV* Stater, Youthful diademed head of Seleucus II to right

℞ **ΒΑΣΙΛΕΩΣ ΣΕΛΕΥΚΟΥ.**, Apollo holding an arrow in right hand, the left resting on his bow, in field, right, **B.**, *wt.* 131½ *grs.*, *very fine and very rare* [Pl. IX] 1

697 Seleucus II, Callinicus, B.C. 246-226. *AR* Tetradrachm, Youthful diademed head of Seleucus II to right, border of dots

℞ **ΒΑΣΙΛΕΩΣ ΣΕΛΕΥΚΟΥ.**, Apollo, the left arm resting on a tripod, holding an arrow in right hand, monograms in field, no. 36 and **AE**, *wt.* 261 *grs.*, *in very fine condition and rare* 1

698 Antiochus Hierax, B.C. 227. *AR* Tetradrachm, Diademed head of Antiochus to right, strongly resembling the portrait of Seleucus II

℞ **ΒΑΣΙΛΕΩΣ ΑΝΤΙΟΧΟΥ.**, Apollo seated on omphalos, holding arrow in right hand, the left resting on a bow, in field left, a lighted torch, and in exergue mon. 139 var. and an eagle. (Struck at Cyzicus) (*no.* 287), *wt.* 263 *grs.*, *extremely fine and rare* [Pl. IX] 1

699 Seleucus III, Ceraunus, B.C. 226-222. *AR* Tetradrachm, Diademed head of Seleucus III to right, border of dots

℞ **ΒΑΣΙΛΕΩΣ ΣΕΛΕΥΚΟΥ.**, Apollo seated on omphalos to left, in extended right hand he holds an arrow, the left rests upon bow held behind the omphalos, in field left, the mon. 124 and to right  $\overline{\text{P}}$ , *wt.* 259 *grs.* (*no.* 297 var.), *very fine and very rare* 1

700 Antiochus, Son of Seleucus III, B.C. 222. Infantile head diademed, of Antiochus, to right, fillet border

℞ **ΒΑΣΙΛΕΩΣ ΑΝΤΙΟΧΟΥ.**, Apollo seated to left on omphalos, holding in right hand an arrow, the left resting on bow placed behind omphalos, in field to right a tripod, and in the exergue, mon. 40, *wt.* 263½ *grs.*, *very fine and rare* 1

701 Antiochus III Magnus, B.C. 222-187. *AV* Stater, Head of Antiochus III, diademed, to right

℞ **ΒΑΣΙΛΕΩΣ ΑΝΤΙΟΧΟΥ.**, Apollo, seated on omphalos, holding in right hand an arrow, the left resting on a bow placed behind omphalos, in field to left, lyre and the mon. 156, above, star, *wt.* 128 *grs.*, *extremely fine and rare* [Pl. IX] 1

702 Antiochus III, Magnus, B.C. 222-187. *AR* Tetradrachm, Young head of Antiochus diademed, to right, fillet border

℞ **ΒΑΣΙΛΕΩΣ ΑΝΤΙΟΧΟΥ.**, Apollo seated on omphalos, holding arrow in right hand, the left resting on a bow, in field, to left mon. 160, *wt.* 260 *grs.* (*pl.* IX, 13), *very fine and rare* 1

- 703 **Antiochus III, Magnus**, B.C. 222-187. *AR* Tetradrachm, Diademed head of Antiochus at a more advanced age, dotted border  
 ⚭ **ΒΑΣΙΛΕΩΣ ΑΝΤΙΟΧΟΥ.**, Apollo seated on omphalos holding in right hand an arrow, the left resting on a bow near omphalos, in exergue **ΕΠΟ.**, *wt.* 261½ *grs.*, *very fine and scarce* 1
- 704 **Seleucus IV, Philopator**, B.C. 187-188. *AR* Tetradrachm, Diademed head of Seleucus IV to right, fillet border  
 ⚭ **ΒΑΣΙΛΕΩΣ ΣΕΛΕΥΚΟΥ.**, Apollo seated on omphalos holding an arrow in right hand, the left resting on bow; in field to left, a palm branch and crown, and in exergue, mon. 198, *wt.* 262 *grs.*, *very fine and rare* 1
- 705 **Antiochus IV, Epiphanes**, B.C. 175-164. *AR* Tetradrachm, Diademed head of Antiochus, within fillet border  
 ⚭ **ΒΑΣΙΛΕΩΣ ΑΝΤΙΟΧΟΥ ΘΕΟΥ ΕΠΙΦΑΝΟΥ[Σ].**, Zeus Nicephoros enthroned, in exergue, mon. no. 47, *wt.* 255 *grs.*, *very fine and scarce* 1
- Ready 2.15. -  
 706 **Antiochus V, Eupator**, B.C. 164-162. *AR* Tetradrachm, Youthful head of Antiochus V, diademed, to right, within fillet border  
 ⚭ **ΒΑΣΙΛΕΩΣ ΑΝΤΙΟΧΟΥ ΕΥΠΑΤΟΡΟΣ.**, Zeus semi-draped, seated to left, holding small statuette of Victory and spear; in field to left **μ.**, *wt.* 254 *grs.*, *very fine and rare* 1
- 707 **Demetrius I, Soter**, B.C. 162-150. *AR* Tetradrachm, Diademed head of Demetrius, within fillet border  
 ⚭ **ΒΑΣΙΛΕΩΣ ΔΗΜΗΤΡΙΟΥ ΣΟΤΗΡΟΣ.**, Figure of Fortune seated to left, holding an arrow and cornucopiae, in field to left, two monograms, nos. 93 and 98, and in the exergue the date, **ΞΡ**=160, *wt.* 256½ *grs.*, *very fine* 1  
 \* \* \* From the Bompis collection.
- 708 **Alexander I, Bala**, B.C. 152-144. *AR* Tetradrachm, Diademed head of Alexander I to right, fillet border  
 ⚭ **ΒΑΣΙΛΕΩΣ ΑΛΕΞΑΝΔΡΟΥ ΘΕΟΠΑΤΟΡΟΣ ΕΥΕΡΓΕΤΟΥ.**, Zeus Nicephoros semi-draped, enthroned, to left, in field **ΔΑ.** (*mon.*) in exergue, **ΞΡ**=166; and mon. 40, *wt.* 253 *grs.*, *very fine and scarce* 1
- Spink 5.7.6.  
 709 **Alexander I, Bala**, B.C. 150-145. *AR* Tetradrachm, Draped bust of Alexander wearing broad diadem to right, within dotted border  
 ⚭ **ΒΑΣΙΛΕΩΣ ΑΛΕΞΑΝΔΡΟΥ.**, Eagle on prow, in front, monogram of Tyre, and behind eagle **ΙΞΡ**=168, and monogram 232, *wt.* 217 *grs.*, *of exceedingly good work and very fine* 1

703

£ 5.5

704

£ 2.6

Calf 3.10, 1.5  
 Mutton 72 Nov 2.16  
 70 Gruff 50, M100  
 The belly a 32 lb Korkoff

705

£ 4.4

Mutton age 30 Calf  
 Wh 2 - 3.17.6 - 80/100  
 Gr 60/80 Nov 3.15 / 1.13 /  
 Mutton 1.6 -

706

Butcher to age 40/100  
 Calf 172 Gr 250  
 Wh 173, 4.15 above 4.10 / 1.11 /  
 Mutton 1.10 R 2 c

707

£ 2.2

Mutton 8-130  
 Calf - 15 Gr 50-120  
 Wh 1 - 1.13 = 20/40  
 Nov 4.16 / 1.1 /

708

£ 2.10

Calf 20/60 Gr 56  
 Mutton 26  
 Wh 15-25 /  
 20, 31 lb a Kork.  
 Nov 3.10 / 1.1 /

709 Calf 1.14 Gr 56

£ 6.17.6

710  
£ 240, 150  
~~Wk 14~~ 2.7 £  
- 50/70

£ 3.15

711  
£ 210, 150  
Wk 15.1

£ 8.8

Wk 13 (12.10-13) 712  
£ 7.15  
Wk 14 360  
Wk 15 2  
£ 9.15  
£ 9.15  
Wk 16 375 - 1.10

£ 2.4

713  
£ 20/25  
£ 36  
Wk 16 1.6  
Wk 17 1.10

714  
£ 1.4

£ 2.10

715  
£ 125  
Wk 16 2.8  
£ 120, 175  
Wk 17 3.15 (2.1)

- 710 Demetrius II, Nicator, First reign, B.C. 146-138. AR Tetradrachm, Youthful head of Demetrius II, diademed, to right, fillet border

R ΒΑΣΙΛΕΩΣ ΔΗΜΗΤΡΙΟΥ ΦΙΛΑΔΕΛΦΟΥ ΝΙΚΑΤΟΡΟΣ., Figure of Fortune seated on throne to left, holding an arrow and a cornucopiae, in exergue mon. 80 var., *wt.* 238½ *grs.*, *very fine and scarce* 1

- 711 Demetrius II, Nicator, B.C. 146-138. AR Tetradrachm, Young head of Demetrius II diademed to right, fillet border

R ΒΑΣΙΛΕΩΣ ΔΗΜΗΤΡΙΟΥ ΘΕΟΥ ΦΙΛΑΔΕΛΦΟΥ ΝΙΚΑΤΟΡΟΣ., Apollo seated left on omphalos, holding in right hand an arrow, the left resting on bow, in field mon. 175, and in exergue ΞΡ.=167, and ΧΡ. mon., *wt.* 257½ *grs.*, *very fine and scarce* 1

- 712 Antiochus VI, Dionysos, B.C. 145-142. AR Tetradrachm, Diademed and radiate head of Antiochus VI to right, within fillet border

R ΒΑΣΙΛΕΩΣ ΑΝΤΙΟΧΟΥ ΕΠΙΦΑΝΟΥΣ ΔΙΟΝΥΣΟΥ., the Dioskuri on horseback, with couched lances, to left, beneath OP.=170; in field to right ΤΡΥ. ΣΤΑ. (Tryphon Staphylus), the whole within border of lotus, ivy and corn, *wt.* 248 *grs.*, *very fine and very rare* 1

\*.\* From the Sim collection.

- 713 Antiochus VII, Evergetes, B.C. 138-129. AR Tetradrachm, Diademed head of Antiochus VII to right, fillet border

R ΒΑΣΙΛΕΩΣ ΑΝΤΙΟΧΟΥ ΕΥΕΡΓΕΤΟΥ., Athena Parthenos to left, holding figure of Victory on outstretched right hand, the left resting on shield: in field left, monograms 122 and 140, the whole within laurel wreath, *wt.* 257 *grs.*, *very fine and scarce* 1

- 714 Antiochus VII, Evergetes, B.C. 138-129. AR Tetradrachm, struck, at Tyre, Draped and diademed bust of Antiochus VII to right, within dotted border

R ΒΑΣΙΛΕΩΣ ΑΝΤΙΟΧΟΥ., Eagle on prow, palm branch near right wing, in field to left, monogram of Tyre, and <sup>Λ</sup>ΡΕ, to right mon. 245, and ΣΟΡ.=176, between legs of eagle mon. 231, *wt.* 220 *grs.*, *very fine* 1

- 715 Demetrius II, Nicator, B.C. 130-125, second reign, Bearded and diademed head of Demetrius II to right, fillet border

R ΒΑΣΙΛΕΩΣ ΔΗΜΗΤΡΙΟΥ ΘΕΟΥ ΝΙΚΑΤΟΡΟΣ., Zeus semi-draped, enthroned to left, in right hand figure of flying Nike, and in left hand lotos-headed sceptre, in field to left Ξ., and under throne Ο., *wt.* 252 *grs.*, *very fine and scarce* 1

Rollin 165. - -

- 716 Alexander II, Zebina, B.C. 128-123.  $\mathcal{A}$  STATER, Diademed head of Alexander Zebina to right, fillet border

R [B]ΑΣΙΛΕΩΣ ΑΛΕΞΑΝΔΡΟΥ. to right, ΘΕΟΥ. ΕΠΙΦΑΝΟΥΣ. to left, and in exergue ΝΙΚΗΦΟΡΟΥ., Zeus semi-draped, seated on throne with back, holding figure of Nike and lotos-headed sceptre, *wt.* 133 $\frac{1}{4}$  *grs.*, EXTREMELY FINE, OF THE HIGHEST RARITY, AND UNIQUE [Pl. IX] 1

"Peu après, Alexandre II Zébina ayant mécontenté le roi d'Egypte, se vit opposer par Ptolémée un nouveau compétiteur dans la personne d'Antiochus VIII Grypus, frère de Séleucus V. Zébina, battu, se renferma dans Antioche, et là, pour solder les troupes qui lui restaient, il pillà le trésor du temple de Zeus et poussa l'audace jusqu'à enlever la Victoire d'or que le dieu tenait à la main : *Iovis solidum ex auro signum Victoriae tolli jubet*, dit Justin. En vain essayait-il de se rendre le dieu et le peuple propices en disant qu'il acceptait la Victoire que Zeus lui offrait. Ce jeu de mots rappelle le fameux *συγχρησόμεθα ταις Νικαῖς εἰς τὸν πόλεμον*, prononcé à Athènes, lorsque, pour soutenir la guerre en 406 av. J. C. on fit fondre les Victoires d'or du Parthenon. MAIS CE QUI EST PARTICULIÈREMENT INTÉRESSANT, C'EST QU'IL NOUS EST PARVENU UN SPÉCIMEN DE CETTE MONNAIE D'OR FABRIQUÉE AVEC LES TRÉSORS ET LA VICTOIRE ENLEVÉS À ZEUS. N'EST-IL PAS PARTICULIÈREMENT CURIEUX DE RAPPROCHER CETTE PIÈCE D'OR DE L'ANECDOTE QUE NOUS VENONS DE RAPPORTER ?" — *Babelon, Introduction*, pp. CXLIX, CL.

- 717 Alexander II, Zebina, B.C. 128-123.  $\mathcal{A}$  Tetradrachm, Diademed head of Alexander Zebina to right within filleted border

R ΒΑΣΙΛΕΩΣ ΑΛΕΞΑΝΔΡΟΥ., Zeus semi-draped seated on throne with back, holding in the right hand a statuette of Victory, and in left a long sceptre, in field to left mon. 55 and under the throne Δ., surmounted by a star, *wt.* 259 *grs.*, *fine and scarce* 1

- 718 Cleopatra, Thea, and Antiochus VIII, Grypus, B.C. 127-121.  $\mathcal{A}$  Tetradrachm, Jugate busts of Cleopatra diademed and veiled, and Antiochus diademed, to right, within dotted border

R ΒΑΣΙΛΙΣΣΗΣ ΚΛΕΟΠΑΤΡΑΣ ΘΕΑΣ ΚΑΙ ΒΑΣΙΛΕΩΣ ΑΝΤΙΟΧΟΥ., Zeus semi-draped seated to left, holding figure of Victory and long sceptre, Σ. (Sidon) to left, and in exergue date ΘΠΡ.=189, *wt.* 250 *grs.*, *very fine and rare* 1

- 719 Antiochus VIII, Grypus, B.C. 125-96.  $\mathcal{A}$  Tetradrachm, Diademed head of Antiochus Grypus to right, border of dots

R ΒΑΣΙΛΕΩΣ (to right), ΑΝΤΙΧΟΥ. (to left), Eagle to left standing on thunderbolt, in field, left, mon. 278, and to right ΒΘΓ.=192, *wt.* 213 *grs.* (*B.*, *pl.* XXIV, 15), *very fine and VERY RARE* 1

- 720 Antiochus VIII, Grypus, B.C. 125-96.  $\mathcal{A}$  Didrachm, Diademed head of Antiochus Grypus to right, the truncation extending beyond dotted border

R ΒΑΣΙΛΕΩΣ (to right), ΑΝΤΙΧΟΥ. (to left), Eagle on thunderbolt to left, in field to left mon. 270 (Aradus ?), and to right, date ΘΘΡ.=199, *wt.* 104 $\frac{1}{2}$  *grs.*, *very fine and VERY RARE* 1

Rollin 166. - -

Rollin 167. 6.

716

5.52

717 Pullman 90,  
 The 10.3 = 36 km from  
 45/100 S. 15, 250  
 Moon 2.15

£ 1.12

718  
 Caf 15.10  
 Pullman 190 R  
 Gr 220 160/200  
 The 8.5 S. 166. (Car 10)  
 Moon 4.2 ref

£ 10 - -

719

720

721  
 May 16, ref  
 Conf 1.5  
 Mollin 28,  
 Th 7, Su 35 40  
 Nov 4.18 (1.11)

722  
 Su 310 Conf 9.10  
 Nov 15.15 min h. 2.

723  
 1st 56

724  
 25 1st 56

725  
 May 11, ref Mollin 40,  
 Conf 1.13  
 40 8.150 through 7 (2.11)  
 Su 603 140  
 Th 3.3 3.15  
 2.5 2.60 du - 14

726  
 May 12, ref Mollin 48.12.13  
 40 120 Su 200 Conf 4  
 Th 6.6 Nov 1.12 (2)

28  
 f 3.5 min

29  
 f 3.3

30  
 f 5.5

721 Antiochus VIII, Grypus, B.C. 125-96. AR Tetradrachm, Diademed head of Antiochus Grypus within fillet border

℞ ΒΑΣΙΛΕΩΣ ΑΝΤΙΟΧΟΥ ΕΠΙΦΑΝΟΥΣ., Semi-draped figure of Zeus standing to left, head surmounted by a crescent, he holds in right hand a long spear, and in the left a star, in field, left, mon. 270 *var.*, the whole within laurel border, *wt.* 255½ *grs.*, *very fine* 1

722 Antiochus VIII, Grypus, B.C. 125-96. AR Tetradrachm, Diademed head of Antiochus VIII to right, within fillet border

℞ ΒΑΣΙΛΕΩΣ ΑΝΤΙΟΧΟΥ ΕΠΙΦΑΝΟΥΣ., Altar of Sandan, in field to left, monograms 282 and 22, *wt.* 248½ *grs.* (B., *pl.* XXV, 5), *fine and rare* 1

723 Antiochus VIII, Grypus, B.C. 125-96. AR Tetradrachm, Diademed head of king to right, within fillet border

℞ ΒΑΣΙΛΕΩΣ ΑΝΤΙΟΧΟΥ ΕΠΙΦΑΝΟΥΣ., Pallas Nicephorus to left, in field to left IE., and below Θ., the whole within laurel border, *wt.* 254½ *grs.* (B., *pl.* XXV, 7), *very fine* 1

724 Antiochus IX, Cyzicenus, B.C. 116-95. AR Tetradrachm, Diademed head of Antiochus IX, with slight beard, to right, within filleted border

℞ ΒΑΣΙΛΕΩΣ ΑΝΤΙΟΧΟΥ ΦΙΛΟΠΑΤΟΡΟΣ., Fortune standing to left with calathos on her head, the right hand rests upon the bar of a rudder, and in left hand she holds a cornucopiae: in field to right, a rose, to left Σ. and mon. 22, in exergue date ΗΣ.= 208, the whole within laurel border, *wt.* 248½ *grs.*, A., *very fine and of excessive rarity* 1

725 Antiochus IX, Cyzicenus, B.C. 116-95. AR Tetradrachm, Diademed head of Antiochus IX, with slight beard, to right, within filleted border

℞ ΒΑΣΙΛΕΩΣ ΑΝΤΙΟΧΟΥ ΦΙΛΟΠΑΤΟΡΟΣ., Pallas standing to right, with shield and spear; to left mon. 89, with A. below, and to right A., the whole within laurel border, *wt.* 256 *grs.*, *very fine and rare* 1

726 Seleucus VI, Epiphanes Nicator, B.C. 96-95. Diademed head of Seleucus to right, within filleted border

℞ ΒΑΣΙΛΕΩΣ ΣΕΛΕΥΚΟΥ ΕΠΙΦΑΝΟΥΣ ΝΙΚΑΤΟΡΟΣ., Pallas standing with lance and shield, holding a statuette of Victory, who is presenting a wreath; in field, ΑΝΤΡ., mon. and ΙΣΙ., and outside legend, a lotos flower, *wt.* 245 *grs.* (B., *pl.* XXVII, 2), *very fine and very rare* 1

- 727 Antiochus X, Eusebes, B.C. 94-83. AR Tetradrachm, Diademed head of Antiochus to right, within filleted border  
 R ΒΑΣΙΛΕΩΣ ΑΝΤΙΟΧΟΥ ΕΥΣΕΒΟΥΣ ΦΙΛΟΠΑΤΟΡΟΣ., Zeus, semi-draped, holding long sceptre and a statue of Victory, who is presenting him with a wreath; in field, to left, A., under throne monogram no. 47, the whole within wreath of laurel, *wt. 233 grs., very fine and rare* 1

- Rollin 8.15. -  
Eggs 5.12.6.*  
 728 Antiochus XI, Philadelphus, B.C. 92. AR Tetradrachm, Beardless diademed head of Antiochus XI to right, within filleted border  
 R ΒΑΣΙΛΕΩΣ ΑΝΤΙΟΧΟΥ ΦΙΛΑΔΕΛΦΟΥ., Zeus, semi-draped, seated to left, holding long sceptre and statuette of victory; in field to left, mon. MA. ? the whole within laurel wreath, *wt. 235 grs., fine and excessively rare* 1

- Rollin 1.10. -  
Eggs 5.12.6.*  
 729 Philippus, Philadelphus, B.C. 92-83. AR Tetradrachm, Diademed head of Philippus to right, within fillet border  
 R ΒΑΣΙΛΕΩΣ ΦΙΛΙΠΠΟΥ ΕΠΙΦΑΝΟΥΣ ΦΙΛΑΔΕΛΦΟΥ., Zeus, semi-nude, seated to left, holding figure of Nike and a long sceptre, in exergue T., the whole within a wreath of laurel

### KING OF ARMENIA.

- 730 Tigranes I, the Great, B.C. 97-56. AR Tetradrachm, Bust of Tigranes to right, wearing the Armenian tiara and diadem, the tiara ornamented with a star between two eagles, the whole in fillet border

R ΒΑΣΙΛΕΩΣ ΤΙΓΡΑΝΟΥ., Tyche of Antioch seated, holding palm, the river Orontes swimming at her feet, in field mon. 209, and on rock to left mon. 98, in laurel border, *wt. 240½ grs., very fine* 1

- 731 Tigranes, B.C. 97-56. AR Tetradrachm, Head of Tigranes wearing the Armenian tiara to right, the top of the tiara is dentated, and is ornamented with one star only

R ΒΑΣΙΛΕΩΣ ΤΙΓΡΑΝΟΥ., Tyche of Antioch seated to left on rock, the right hand outstretched, and holding in left hand cornucopiae, at her feet, half length figure, the Orontes, swimming; in field to left ΘΕ and Α., and in exergue the date ΤΜΣ=243, the whole within laurel wreath, *wt. 221 grs. (B., pl. XXIX, 11), an exceedingly rare variety* 1

### SELEUCIS AND PIERIA.

- Rollin 8.15. -*  
 732 Seleucia, B.C. 104-82. AR Tetradrachm, Head of Tyche, turreted, wearing veil and necklace, within filleted border

R ΣΕΛΕΥΚΕΩΝ ΤΗΣ ΙΕΡΑΣ ΚΑΙ ΑΥΤΟΝΟΜΟΥ., Fulmen on throne, between legs of throne, ΑΙ=11; the whole within laurel border, *wt. 230 grs., very fine and very rare* [Pl. IX] 1

727 Mellen 29 p. 506 (Linen 40 p.)

Carf 1.2

185/40 Th 8.15 mit 6000 la puf.

More 26 (1.7 +)

L 3

728 \ -

Stimmvollst 200

729

730 190/10, 215, Mellen 105 puf

Carf 5.2.6

Th 19-55 p

More 4.15 (33)

More 1.12 200

L 4.15

8.9

731

L 2.10

8.9

732 Carf 3.10

Mellen 185 Linen 506 80

Th 4.17.6, 4.11 \ -

u-u<sub>u</sub>

17.5

(u-u<sub>u</sub>)  
Litter 1 270 Eggs 733  
Eggs 105  
Quail 305, Muff 155

97

734

Cal 1- 735

736

737

R-u (R-u)  
2 5

17-

738

- 733 Antioch, Cleopatra VII and Mark Antony, B.C. 36-30. AR Tetradrachm, ΒΑΣΙΛΙΚΚΑ ΚΛΕΟΠ[ΑΤΡΑ ΘΕΑ ΝΕΩ]ΤΕΡΑ., Draped and diademed bust of Cleopatra wearing necklace of pearls, etc.

℞ ΑΝΤΩΝΙΟ C ΑΥΤΟΚΡΑΤΩΡ ΤΡΙΤΟΝ ΤΡΙΩΝ ΑΝΔΡΩΝ., Head of Antony to right, *wt.* 239 grs. (*B. M. Guide*, *pl.* LXI, 14), *very fine and rare in this condition* 1

- 734 Laodiceia ad Mare, B.C. 39-17. AR Tetradrachm, Head of City veiled and turreted, within fillet border

℞ ΛΑΟΔΙΚΕΩΝ ΤΗΣ ΙΕΡΑΣ ΚΑΙ ΑΥΤΟΝΟΜΟΥ., Zeus Nicephorus enthroned, in field left, ΖΙ. and in exergue ΣΕ., *wt.* 229 $\frac{3}{4}$  grs., *very fine and rare* 1

### PHOENICIA.\*

- 735 Aradus, B.C. 350-332. AR Stater, Bearded and laureate head of Melkarth to right; ℞ ΣΥ., Phoenician galley to right, the whole within shallow incuse with dotted border, *wt.* 164 grs. (*B. pl.* XXII, 12), *very fine, although chisel cut on obr.* Tetrobol, similar in type to the preceding, *wt.* 54 grs. (*B.*, *pl.* XXII, 17), *very fine* 2

- 736 Aradus, B.C. 136-46. AR Tetradrachm, Veiled and turreted head of City to right

℞ ΑΡΑΔΙΩΝ., Nike standing, holding aplustre and palm, in field, left, ΘΥΡ=199, and ΑΝ the whole within laurel wreath, *wt.* 228 grs., *fine* 1

- 737 Aradus, B.C. 136-46. AR Tetradrachm, Turreted, diademed and veiled head of City to right; ℞ ΑΡΑΔΙΩΝ., Nike, to left, holding palm and aplustre, to left, ΘΥΡ=195, below ϑ and ΝΣ., the whole within wreath, with tie, *wt.* 229 grs., *very fine.* Hemidrachm, Turreted head to right, with palm branch at shoulder; ℞ Prow, above ΘΘϑ., and below ΑΜΡ=141, *wt.* 29 $\frac{1}{2}$  grs., *very fine* 2

### KINGS OF SIDON.\*

- 738 Straton I (Abdastart), B.C. 374-362. AR Double Stater, Galley anchored before fortress with five towers, in exergue two lions going in opposite directions

℞ The King of Persia, Artaxerxes II, Memnon, in chariot, driven by charioteer, and drawn by two horses galloping to right, beneath, a goat to left with head reverted, in incuse, *wt.* 434 grs. (*B.*, *pl.* XXIX, nos. 21, 22), *fine and very rare* 1

\* References to E. Babelon, see Note page 79.

- 739 **Straton I** (Abdastart), B.C. 374-362.  $\mathcal{R}$  Shekel or Half Stater, Galley, before a fortress with four towers; in exergue, two lions going in opposite directions  
 $\mathcal{R}$  The King Artaxerxes II, Memnon, seizing by the mane, a lion who stand erect before him, and holding poignard in right hand, the whole in shallow incuse square, *wt.* 104½ *grs.* (*B.*, *pl.* XXIX, 24), *fine and rare* 1
- 740 **Tennes**, B.C. 362-350.  $\mathcal{R}$  Double Stater, Galley going to right, waves depicted by four parallel zigzag lines, above, III (year 3)  
 $\mathcal{R}$  The King Artaxerxes III, Ochus, in chariot drawn by three horses and driven by charioteer, behind, an attendant carrying a sceptre terminating in an animal's head, in field, above, O+I=y7, border of dots, *wt.* 398 *grs.* (*B.*, *pl.* XXX, 2), *very fine and rare* 1
- 741 **Straton II** (?), B.C. 346-332.  $\mathcal{R}$  Double Stater, Galley going to left, as on preceding, above 9=2, ornamental border  
 $\mathcal{R}$  King in biga, with his charioteer followed by an attendant in Egyptian costume, carrying sceptre surmounted by bull's head with disc between the horns, within ornamental border, *wt.* 428 *grs.* (*comp.* *B.*, *pl.* XXX, 5), *very fine and rare* 1
- 742 **Sidon**, B.C. 111, A.D. 117.  $\mathcal{R}$  Didrachm, Turreted, diademed and veiled head of the City to right  
 $\mathcal{R}$  ΣΙΔΩΝΙΩΝ ΤΗΣ ΙΕΡΑΣ ΚΑΙ ΑΣΥΛΟΥ., Eagle to left, with palm branch at shoulder, in field L ΔΝΡ=154, and ΒΕΞ., *wt.* 97½ *grs.*, *fine and rare* 1
- 743 **Sidon**, B.C. 111-117.  $\mathcal{R}$  Tetradrachm, Head of the city turreted and veiled, with palm branch at shoulder  
 $\mathcal{R}$  ΣΙΔΩΝΙΩΝ ΤΗΣ ΙΕΡΑΣ ΚΑΙ ΑΣΥΛΟΥ., Eagle with palm standing on rudder, in field, monogram no. 60, and date L—Π=80, *wt.* 200 *grs.*, *fine and of the highest rarity* 1
- 744 **Tripolis**, after circa B.C. 200.  $\mathcal{R}$  Tetradrachm, Bust of the Dioskuri draped and laureate, surmounted by stars, within fillet border  
 $\mathcal{R}$  ΤΡΙΠΟΛΙΤΩΝ ΤΗΣ ΙΕΡΑΣ ΚΑΙ ΑΥΤΟΝΟΜΟΥ., Figure of City, right hand resting on rudder bar, and holding cornucopiae, in field mon. ΑΙ. and aplustre, in exergue ΑΣΛ.=201, the whole within wreath, *wt.* 233 *grs.* (*B.*, *pl.* XXX, 21), *extremely fine and rare* [Pl. IX] 1
- 745 **Tyre**, B.C. 405-309.  $\mathcal{R}$  Stater, Melkarth riding on hippocamp, to right, he holds in one hand bow and sheaf of arrows while with the other he grasps the bridle of hippocamp, beneath, waves, and dolphin swimming to right, cable border  
 $\mathcal{R}$  Owl to right, head facing, carrying Egyptian sceptre and flail, cable border, *wt.* 211½ *grs.* (*B.*, *pl.* XXXV, 11), *very fine and rare* 1

Andlin l.b. -

7.15

739

Auf 8-8

£ 3.3

740

£ 8.15

741

Auf 1.16

£ 3.3

742

£ 12

743

Auf 42 £ 160.13.10  
 Maß 51 £ 5.12 11.1

£ 7.15

744

mit Mann conkers  
 1482 a 2-3  
 auf £ 15 an Cl. 500 310

£ 15.15

745

£ 6.15

L 4.15

746

747

748

L 9 -

of £ 10/6 749

L 4.10

of £ 10/6, 750

L 4.10

change, 751

L 4.12

change, 752

L 5.2.6

change, 753

L 9.9

change, 754

L 5 -

of £ 10/6, 755

- 746 **Tyre**, B.C. 312-275. *AR* Didrachm, Melkarth on hippocamp, as on preceding piece, with dolphin below  
*R* Owl with sceptre and flail, in field to right ||  $\Psi$  = year 2, *wt.* 133½ grs. (*B.*, *pl.* XXXV, 17), *fine and rare* 1
- 747 **Tyre**, B.C. 450-332. *AR* Triobol, Melkarth on hippocamp, as on the preceding pieces  
*R* Owl with sceptre and flail, *wt.* 47½ grs. (*B.*, *pl.* XXXV, 14), *very fine and rare* 1
- 748 **Tyre**, B.C. 126, A.D. 57. *AR* Tetradrachm, Laureate head of Herakles  
*R* ΤΥΡΟΥ ΙΕΡΑΣ ΚΑΙ ΑΣΥΛΟΥ., Eagle on rudder, in field club and **LK** = 20, and **ZK** mon., between legs of eagle  $\Psi$ ., *wt.* 221 grs., (*B.*, *pl.* XXXV, 20), *very fine* 1

## JUDAEA.

- 749 **Simon Maccabaeus**, B.C. 143-135. *AR* Shekel, *Shekel Israel*, Cup or Chalice, with date above (N. = year 1)  
*R* *Jerushaleim kedoshah*, branch with three buds, *wt.* 219 grs. (*Madden*, p. 67), *very fine and rare* [Pl. IX] 1
- 750 **Simon Maccabaeus**, B.C. 143-135. Half Shekel *Chatzi-ha-Shekel*, the same year as the preceding, *wt.* 109½ grs., *very fine and rare* (*Madden*, p. 67) 1
- 751 **Simon Maccabaeus**, B.C. 143-135. *AR* Shekel, *Shekel Israel*, Chalice with date above  $\Psi$  = *Shenath Shethaim*, year 2  
*R* *Jerushalaim ha-kedoshah*, branch with three buds, *wt.* 217½ grs. (*Madden*, p. 68), *in extremely fine condition and rare* 1
- 752 **Simon Maccabaeus**, B.C. 143-135. Half Shekel, *Chatzi ha-Shekel*, Chalice with date above, as on preceding piece  
*R* *Jerushalaim ha-kedoshah*, branch with three buds, *wt.* 104 grs. (*Madden*, p. 68), *very fine and rare* 1
- 753 **Simon Maccabaeus**, B.C. 143-135. *AR* Shekel, *Shekel Israel*, Chalice with date above  $\Psi$  = *Shenath Shelosh*, year 3  
*R* *Jerushalaim ha-kedoshah*, branch with three buds, *wt.* 218 grs. (*Madden*, p. 68), *extremely fine and rare* 1
- 754 **Simon Maccabaeus**, B.C. 143-135. Half Shekel, *Chatzi ha-Shekel*, similar in type to preceding and of the same year, *wt.* 109 grs. (*Madden*, p. 68), *very fine and rare* 1
- 755 **Simon Maccabaeus**, B.C. 143-135. *AR* Shekel, *Shekel Israel*, Chalice with date above  $\Psi$  = *Shenath arba*, year 4  
*R* *Jerushalaim ha-kedoshah*, branch with three buds, *wt.* 218½ grs. (*Madden*, p. 69), *exceedingly fine and rare* [Pl. IX] 1

- 19 756 Simon Barcochab, A.D. 132-135. AR Shekel, Struck during the Second Revolt, AR Tetradrachm, שְׁמֵעֵרָן, a tetrastyle temple, border of dots  
 R Schin Beth=Shenath Shethaim Lacher [uth] Israel. "Year two of the deliverance of Israel," Ethrog and Lulab, wt. 228½ grs. (Madden, p. 239), very fine and very rare [Pl. IX] 1
19. 5 757 Simon Barcochab, A.D. 132-135. AR Shekel, Struck during the Second Revolt, AR Tetradrachm, as above, a tetrastyle temple, border of dots  
 R Schin Beth=Shenath Shethaim Lacher [uth] Israel. "Year two of the deliverance of Israel," Ethrog and Lulab, wt. 228 grs. (Madden, p. 239), very fine and very rare 1
- 758 Simon Barcochab, A.D. 132-135. AR, struck during the second revolt (2). (a) Simon, Bunch of grapes; R The deliverance of Jerusalem, a palm branch, wt. 47 grs. (Madden, p. 237) (Hamburger, 4), very fine. (b) Simon within a wreath, traces of ΤΡΑΙΑΝ. CEB. ΓΕ.; R The deliverance of Jerusalem, vase and palm branch, wt. 38 grs. (Madden, p. 234) (Hamburger, 2), very fine 2
- 759 Simon Barcochab, A.D. 132-135. AR (2), struck during the second revolt. (a) Simon, a bunch of grapes; R The deliverance of Jerusalem, Three-stringed lyre, wt. 43 grs. (Madden, p. 236) (Hamburger, 5), very fine. (b) Simon within wreath; R The deliverance of Jerusalem, Vase and palm branch, wt. 49 grs. (Madden, p. 234) (Hamburger, 6), very fine 2
- 760 Simon Barcochab, A.D. 132-135. AR (2), struck during the second revolt. (a) Simon within wreath; R The deliverance of Jerusalem, a palm, wt. 47 grs., traces of legend (Hamburger, 16), very fine. (b) Simon within wreath; R The deliverance of Jerusalem, a palm branch, wt. 44¾ grs. (Hamburger, 26), very fine 2
- 761 Simon Barcochab, A.D. 132-135. AR (2), struck during the second revolt. (a) Simon within wreath; R The deliverance of Jerusalem, Vase and palm branch, wt. 47½ grs. (Madden, p. 234) (Hamburger, 27), very fine. (b) Simon within wreath; R The deliverance of Jerusalem, Vase and palm branch, wt. 54½ grs. (Madden, p. 234) (Hamburger, 32), extremely fine 2
- 762 Simon Barcochab, A.D. 132-135. AR (2), struck during the second revolt. (a) Simon within wreath; R The deliverance of Jerusalem, Vase and palm, wt. 52 grs. (Madden, p. 234) (Hamburger, 30) very fine [Pl. IX]. (b) Simon within wreath (traces of legend P. CAES. VESP.); R The deliverance of Jerusalem, Vase (traces of legend PONTIF. MAXIM.), wt. 51 grs. (Madden, 235) (Hamburger, 34), very fine 2



July 703 a water faucet Zonitoides parva along with

£ 6 -

of the party £ 8<sup>th</sup>

763

of the party £ 9<sup>th</sup> for my, &

£ 6 1992

for the party ✓

£ 6 -

of the party £ 8<sup>th</sup> for my

764

of the party £ 8<sup>th</sup> for my

August 50 for (yours) for my £ 8<sup>th</sup> for my (in note £ 95 in note £ 95)

£ 8<sup>th</sup> for my, £ 8<sup>th</sup> for my, £ 8<sup>th</sup> for my

765

766

£ 22.10

767

£ 12. -

768

179: 8<sup>th</sup> for my

in note £ 95

£ 8<sup>th</sup> for my

£ 8<sup>th</sup> for my

769

£ 12.5

more £ 14 (£ 8<sup>th</sup>)

- 763 Simon Barcochab, A.D. 133-132. R (2), struck during the second revolt. (a) *Simon* within wreath; R *The deliverance of Jerusalem*, Three-stringed lyre, *wt.* 50½ grs. (*Madden*, p. 235) (*Hamburger*, 37), *very fine*. (b) Similar to preceding, shewing on *obr.* traces of legend NEPTRAIANΩ A., *wt.* 48½ grs. (*Madden*, p. 234) (*Hamburger*, 39), *very fine* 2
- 764 Simon Barcochab, A.D. 132-135. AR (2), struck during the second revolt. *Simon* within wreath; R *The deliverance of Jerusalem*, a palm branch, *wt.* 52½ grs. (*Hamburger*, 44), *very fine*. (b) Similar to the preceding, traces on *obv.* of legend, AVG. GER. DAC., *wt.* 53 grs., *very fine* (*Hamburger*, 47) 2

## KINGS OF PARTHIA.

- 765 Arsaces VI (Mithradates I), B.C. 174-136. AR Tetradrachm, Draped and diademed head of Mithradates to right, fillet border  
R ΒΑΣΙΛΕΩΣ ΜΕΓΑΛΟΥ ΑΡΣΑΚΟΥ ΦΙΛΕΛΛΗΝΟΣ, Hercules nude to left, holding in right hand wine cup, and in left hand club, the lion's skin hanging over arm; in field monogram, *wt.* 222½ grs., *very fine and rare* 1
- 766 Arsaces VI (Mithradates I), B.C. 174-136. AR Tetradrachm, diademed bust of Mithradates I, wearing torque round neck  
R ΒΑΣΙΛΕΩΣ ΜΕΓΑΛΟΥ ΑΡΣΑΚΟΥ ΕΠΙΦΑΝΟΥΣ., Arsaces seated right on omphalos, holding bow, in field a palm branch and monogram, *wt.* 239 grs., *very fine, of fine style, and very rare* 1

## KING OF THE SASSANIDAE.

- 767 Shahpur II, A.D. 310-370. A Stater, Pehlvi legend, name and titles, Draped and diademed bust of the king to right  
R Fire altar, with figures of king and priest on either side, *wt.* 111½ grs., *very fine and rare* 1

## PERSIS.

- 768 Uncertain King. AR Tetradrachm, Bearded bust wearing Persian tiara, surmounted by an eagle, below truncation 7.  
R King in attitude of adoration before fire-altar, above *Ahuramazda*, &c., in field to right a standard surmounted by an eagle, *wt.* 260 grs. (*compare Mordmann Zeitschrift für Num.* 1877, I. Taf. 1, 7), *very fine and rare* 1

## PERSIA.

- 769 Darius III, Codoman, B.C. 337-330. A Double Daric, The king kneeling right, wearing candys and dentated crown, holding in right hand bow, and in the left a javelin, the butt terminating in a knob  
R Incuse with wavy lines in relief, *wt.* 257¾ grs. (*Babelon*, pl. II, 17 var.), *very fine and rare* 1

- 770 **Darius III, Codoman**, B.C. 337-330. *A* Daric, The king kneeling to right, wearing sandals and dentated crown, holding in right hand a bow, and in left a javelin, in field, left, a coiled serpent  
*R* An elliptical depression with wavy lines in relief, *wt.* 128 grs., *very fine and scarce* 1
- 771 **Darius III, Codoman**, B.C. 337-330. *A* Double Daric, The king kneeling to right, wearing sandals and tall tiara with six dentations, he holds in right hand bow, and in left, javelin, in field, left,  $\Phi$ . and *mon.*  
*R* An elliptical depression with two crescents ( $\Sigma$ ) and pellets in relief, the inner portion of the incuse, with scallop border, the edge hammered, *wt.* 254½ grs., *very fine and rare* 1

## KINGS OF BACTRIA AND INDIA.

- Indian 10.15. -* 772 **Diodotus**, circa B.C. 250. Diademed head of Diodotus to right  
*R* **ΒΑΣΙΛΕΩΣ ΔΙΟΔΟΤΟΥ.**, Zeus striding to left about to hurl thunderbolt, aegis over left arm, at his feet an eagle, and in right wreath and javelin head. *wt.* 127½ grs., *very fine and extremely rare* [Pl. IX] 1
- by 11.11. -* 773 **Euthydemus I**, Successor of Diodotus II, circa B.C. 220-189. *AR* Tetradrachm, Head of the king wearing diadem to right  
*R* **ΒΑΣΙΛΕΩΣ ΕΥΘΥΔΗΜΟΥ.**, Herakles bearded, naked, seated left on rock, covered with lion's skin, holding in right hand a club which rests on his knee, behind rock **PK.** (*mon.*), *wt.* 255 grs., *very fine and very rare* [Pl. X] 1
- Obverse 6. -* 774 **Eucratides**, B.C. 200-150. *A* Stater, Draped bust of Eucratides to right, wearing crested helmet, adorned at sides with bull's horn and ear  
*R* **ΒΑΣΙΛΕΩΣ ΜΕΓΑΛΟΥ.** around, **ΕΥΚΡΑΤΙΔΟΥ.** in exergue, the Dioscuri on horseback with couched lances, in field **ΛΙ.**, *wt.* 131½ grs., *of the highest rarity, but has suffered by being mounted as a stud or button, portion of shank remaining on rev. ; which has also received a chisel cut* 1
- 775 **Eucratides**, B.C. 200-150. *AR* Tetradrachm, Diademed and draped bust of Eucratides to right, fillet border  
*R* **ΒΑΣΙΛΕΩΣ ΕΥΚΡΑΤΙΔΟΥ.**, Apollo to left wearing chlamys, holding in right hand an arrow, the left hand resting on bow ; in field, left, **ΔΗ.** (*mon.*), *wt.* 260 grs., *extremely fine and rare* [Pl. X] 1

\* \* \* From the Sim collection.

770 Carf 3.5

£4

Wig

771

£18.12

Wig 7/6

772 Shawe Husheloff £5 net

1 -  
Martin 350 Heavy Print  
Cotton 2000 11-2007

773

Carfree 16/2

Shawe S. 7. 6 [1.14

2 f 1.14

774

775

Carf 6 v. 6, f 21

Number 139 R

£20.10

Wig

22

f 15 -

776  
Zoster carthagen  
Chlorophyll 300  
June 200

777  
Carpa f 22

778  
Carpa f 22, 15. 11  
Bund f 3. 15.  
Carpa.

22 82

f 26 -

779

780

781

2

f 27.5

782  
f. 48 m  
carthagen  
an d. 745 m

- 776 Eucratides, B.C. 200-150. AR Tetradrachm, Nude half-length bust of king to left, seen from behind, wearing helmet decorated with bull's horn and ear, the right raised hurling a javelin

R ΒΑΣΙΛΕΩΣ. ΜΕΓΑΛΟΥ. ΕΥΚΡΑΤΙΔΟΥ., The Dioscuri on horseback; in field mon., *wt. 252 grs., very fine and very rare* [Pl. X] 1

\* \* \* From the York Moore collection.

- Along 16. - 777 Helioctes, B.C. 150-125. AR Tetradrachm, Draped and diademed bust of Helioctes to right, within border

R ΒΑΣΙΛΕΩΣ. ΗΛΙΟΚΛΕΟΥΣ. ΔΙΚΑΙΟΥ., Zeus, semi-draped, standing, holding fulmen and sceptre, in field mon., *wt. 261 grs., an exceedingly fine specimen and very rare* [Pl. X] 1

### EGYPT.

- 778 Alexander IV, Aegos, B.C. 323-311 (struck by Ptolemy I as Governor for the young Alexander). AR Tetradrachm, Head of Alexander covered with elephant's skin, aegis around neck

R ΑΛΕΞΑΝΔΡΟΥ., Zeus enthroned, in field fulmen, and beneath throne mon., *wt. 258 grs., fine and rare* 1

- 779 Alexander IV, Aegos, B.C. 323-311 (struck under Ptolemy I). N Stater, Head of Pallas in crested Corinthian helmet to right

R [Α]ΛΕΞΑΝΔΡΟΥ., Nike to left, holding wreath and trophy stand, in field, left mon. as on Tetradrachm in next lot, *wt. 132½ grs., of very fine style and in brilliant condition* [Pl. X] 1

\* \* \* From the Du Chastel collection.

- 780 Alexander IV, Aegos, B.C. 323-311 (struck under Ptolemy I). Youthful head of Alexander to right, wearing diadem, and covered with the elephant's skin, Δ. near ear

R ΑΛΕΞΑΝΔΡΟΥ., Athena Alkis to right with shield, hurling javelin, in front Ptolemaic eagle on thunderbolt, in field mon., as on Stater in preceding lot, and helmet, *wt. 241½ grs., very fine and scarce* 1

- 781 Alexander IV, B.C. 323-311 (struck under Ptolemy I). AR Tetradrachm, Youthful head of Alexander to right, wearing diadem, and covered with the elephant's skin

R ΑΛΕΞΑΝΔΡΟ[Υ]., Athena Alkis to right with shield, hurling javelin, in front Ptolemaic eagle on thunderbolt, in the field two monograms, *wt. 243 grs., a fine piece in beautiful condition* [Pl. X] 1

- 782 Ptolemy Soter, B.C. 305-284. N Stater, Diademed head of Ptolemy, the aegis knotted around neck

R [Π]ΤΟΛΕΜΑΙΟΥ. ΒΑΣΙΛΕΩΣ., Ptolemy driving biga of elephants to right, and holding three ears of corn; in exergue ΙΠΠΟ. mon. and a second mon., *wt. 109 grs., in brilliant condition and very rare* [Pl. X] 1

- 783 Ptolemy Soter, B.C. 305-285. *A* Tetradrachm, Diademed head of Soter to right  
 R ΒΑΣΙΛΕΥΣ. ΠΤΟΛΕΜΑΙΟΥ., Eagle to left on thunderbolt, in field to I., *wt.* 255½ *grs.*, *very fine and rare* [Pl. X] 1
- 784 Ptolemy II, Philadelphus, B.C. 285-244. *A* Octadrachm, ΑΔΕΛΦΩΝ., jugate busts of Philadelphus diademed and draped, and Arsinoe diademed and veiled, behind shield  
 R ΘΕΩΝ., Deified heads of Ptolemy Soter diademed and draped, and Berenice diademed and draped, *wt.* 429 *grs.*, *in brilliant condition* [Pl. X] 1
- 785 Ptolemy II, Philadelphus, B.C. 285-244. *A* Tetradrachm, ΑΔΕΛΦΩΝ., Jugate busts of Philadelphus and Arsinoe, as on the preceding  
 R ΘΕΩΝ., Jugate busts of Ptolemy Soter diademed and draped, and Berenice diademed and draped, *wt.* 214 *grs.*, *same fine state* 1
- 786 Arsinoe II, B.C. 285-247 (wife of Ptolemy Philadelphus). *A* Octadrachm, Diademed and veiled bust of Arsinoe to right, of fine style, behind E.  
 R ΑΡΣΙΝΟΗΣ. ΦΙΛΑΔΕΛΦΟΥ., Double cornucopia, with pendant, taenia, &c., *wt.* 429 *grs.*, *very fine* 1
- 787 Arsinoe II, B.C. 285-247 (wife of Ptolemy Philadelphus). *A* Octadrachm, Diademed and veiled bust of Arsinoe to right, behind K.  
 R ΑΡΣΙΝΟΗΣ. ΦΙΛΑΔΕΛΦΟΥ., Double cornucopia, with pendant, taenia, grapes, &c., *wt.* 430 *grs.*, *in brilliant condition* 1
- 788 Arsinoe II, B.C. 285-247 (wife of Ptolemy Philadelphus). *A* Tetradrachm, Diademed and veiled head of Arsinoe to right, behind K., border of dots  
 R ΑΡΣΙΝΟΗΣ. ΦΙΛΑΔΕΛΦΟΥ., Double cornucopiae, with pendant, taenia, *wt.* 213 *grs.*, *very fine and excessively rare* [Pl. X] 1
- 789 Arsinoe II, B.C. 285-247 (wife of Ptolemy Philadelphus). *A* Decadrachm, Veiled and diademed head of Arsinoe to right, behind A. ↗  
 R ΑΡΣΙΝΟΗΣ. ΦΙΛΑΔΕΛΦΟΥ., Double cornucopiae, with pendant, taenia, *wt.* 548 *grs.*, *very fine and of fine style* 1
- 790 Arsinoe II, B.C. 285-247 (wife of Ptolemy Philadelphus). *A* Decadrachm, Veiled and diademed head of Arsinoe to right, behind A.  
 R ΑΡΣΙΝΟΗΣ. ΦΙΛΑΔΕΛΦΟΥ., Double cornucopiae with pendant, taenia, *wt.* 547 *grs.*, *very fine and of fine style* 1

783 du Ch. 245 mi  
hau f 18/10+)

f 16.10

517

784

f 17-

FL 917

785 hau 11.10 / 12 f /  
m kupp

f 10.15

FLR

786 f 300, 310, 861  
mit 11 hau 12.10 N (27 7-8)  
24.5

f 14.5

a

787 f 300

f 16 -

fl -

Bum = 12.15. -

fl

788 76 f 14.5 L (in auch 12 f)

f 25.10

fl

~~789~~

789 f 400  
m f 4.2 : 160, 180. f 11

f 11.5

up

790

f 15.10

3

791

£ 30.10

792  
£ 700  
du Ch 540 M

£ 50 -

793  
du Ch 1405 M

£ 58 -

794

£ 2.10

795

£ 9.5

796  
17/25 Karl. Lytle  
H. Riffel und G.

£ 3.10 Riff  
R. Riffel und G.  
H. Riffel und G.

797  
H. Riffel und G.  
H. Riffel und G.

- greek* 10.10 -791 **Arsinoe**, B.C. 285-247 (wife of Ptolemy Philadelphus). *AR* Tetradrachm, Veiled and diademed head of Arsinoe to right,  $\Delta$ . behind  
*R* **ΑΡΣΙΝΟΗΣ. ΦΙΛΑΔΕΛΦΟΥ.**, Eagle on thunderbolt to left, between legs **X.**, *wt.* 217½ *grs.*, *very fine and very rare, presumably unpublished* 1
- 792 **Ptolemy III, Euergetes**, B.C. 247-222. *AN* Octadrachm, Radiate bust of Euergetes draped, to right, wearing aegis, and with trident sceptre, the centre barb lotos-headed, over his shoulder  
*R* **ΒΑΣΙΛΕΩΣ. ΠΤΟΛΕΜΑΙΟΥ.**, Radiate cornucopiae with pendant taenia, in field  $\Delta$  I., *wt.* 428 *grs.*, *very fine and scarce* [Pl. X] 1
- 10.11* 793 **Berenice II**, Queen of Cyrenaica and Queen Consort of Egypt, B.C. 247-222. *A* Triple Stater, Veiled and draped bust of Berenice to right  
*R* **ΒΕΡΕΝΙΚΗΣ. ΒΑΣΙΛΙΣΣΗΣ.**, Single cornucopiae, with pendant taenia, on either side a star of six points, *wt.* 329½ *grs.*, *very fine and of the highest rarity* [Pl. X] 1
- 794 **Berenice II**, Queen of Cyrenaica and Queen Consort of Egypt, B.C. 247-222. *A* Piece of One-and-a-half Staters, Draped and veiled bust of Berenice to right  
*R* **ΒΕΡΕΝΙΚΗΣ. ΒΑΣΙΛΙΣΣΗΣ.**, Single cornucopiae, with pendant taenia, on either side star of six points, *wt.* 164½ *grs.*, *in brilliant condition and of the highest rarity, probably no specimen has hitherto been offered by public sale in this country* [Pl. X] 1
- 795 **Ptolemy IV, Philopator**. *AR* Didrachm, Bust of Ptolemy draped, wearing aegis, and crowned with ivy to right, thyrsos at shoulder  
*R* **ΒΑΣΙΛΕΩΣ. ΠΤΟΛΕΜΑΙΟΥ.**, Eagle on fulmen to left, *wt.* 100 *grs.*, *very fine and scarce* 1
- Henry* 3.12. - 796 **Ptolemy IV, Philopator**, B.C. 224-204. *AR* Tetradrachm, Diademed bust, aegis around neck, Philopator  
*R* **ΒΑΣΙΛΕΩΣ. ΠΤΟΛΕΜΑΙΟΥ.**, Eagle on thunderbolt, in front **L. II.** 7, and behind **KI.** (Citium), *wt.* 220 *grs.*, *very fine* 1
- 797 **Ptolemy V, Epiphanes**, B.C. 205-181. *AR* Tetradrachm, Draped and diademed bust of the young Prince to right, a wheat ear on diadem  
*R* **ΒΑΣΙΛΕΩΣ. ΠΤΟΛΕΜΑΙΟΥ.**, Eagle on thunderbolt, in field **MI.** (*mon.*), *wt.* 219 *grs.*, *very fine and rare* 1
- 798 **Cleopatra I**, Regent, Minority of Philometor, B.C. 181-173. *AR* Tetradrachm, Jugate busts of Serapis and Cleopatra as Isis to right  
*R* **ΒΑΣΙΛΕΩΣ. ΠΤΟΛΕΜΑΙΟΥ.**, Eagle on thunderbolt, between the legs  $\Delta$ , and behind double cornucopiae, *wt.* 184 *grs.*, *very fine and rare* 1

## CYRENAÏCA.

- 799 **Cyrene**, B.C. 431-321. *A* Stater, **KYPANAI-ΩΝ**. (first seven letters of legend in the exergue), quadriga, facing, in which stands Kyrene also facing  
*R* [Ι]ΑΣΟΝΟΣ., Zeus Ammon, semi-draped, enthroned to left, holding in right hand a long sceptre, behind him an eagle, *wt.* 132½ *grs.*, *fine, a very rare variety* [Pl. X] 1
- 800 **Cyrene**, B.C. 131-321. *A* Stater, **KYPANAION.**, Victorious quadriga driven by Kyrene to right  
*R* ΠΟΛΙΑΝΘΕΥΣ., Zeus Ammon, semi-draped, standing to left, holding patera and sceptre, before him a thymiaterion, *wt.* 132 *grs.*, *extremely fine, and rare in this condition* [Pl. X] 1
- 801 **Cyrene**, B.C. 431-321. *A* Stater, **KYPANAION.**, Victory quadriga driven to right by Kyrene, above, to right, a star  
*R* ΧΑΡΙΟΣ., Zeus Ammon, semi-draped, enthroned to right, holding on outstretched right hand an eagle, before him a thymiaterion, *wt.* 133 *grs.*, *in brilliant condition* [Pl. X] 1
- 802 **Cyrene**, B.C. 321-308. *A* Third of Stater, Youthful rider to right, his kausia slung at back of neck, in field, right, a star  
*R* **KYPA.**, Silphium plant, in field to left, a monogram, *wt.* 44 *grs.*, *very fine and scarce* [Pl. X] 1
- 803 **Cyrene**, B.C. 321-308. Twelfth of Stater; Head of Kyrene to right  
*R* Laureate head of Apollo to left, behind, star, *wt.* 10½ *grs.*, *very fine and scarce* [Pl. X] 1
- 804 **Cyrene**, B.C. 431-321. *A* Didrachm, Youthful male head of Aristæos? to left, with ram's horn, in front **ΠΟΛΙΑΝΘΕΥ.**  
*R* Hermes standing to left wearing petasos slung at back of neck, and a sheep, or goat's skin hanging from shoulders, he also wears the talaria, and holds in right hand a caduceus with pendant fillets, in field, right, **ΔΑΜΩΚΥΡΑΣ.**, border of dots, *wt.* 130 *grs.*, *very fine and excessively rare, presumed to be the second specimen known* [Pl. X] 1
- 805 **Cyrene**, B.C. 431-321. *A* Tetradrachm, Head to right of Zeus Ammon laureate and with ram's horn, behind neck **ΘΕΥΦ[ΙΔΕΥΣ]**  
*R* <sup>K T</sup><sub>P A</sub> divided by Silphium plant, *wt.* 195½ *grs.*, *very fine and very rare* [Pl. X] 1
- \* \* \* From the Wigan collection.
- 806 **Cyrene**, B.C. 321-308. *A* Didrachm, Young male head with ram's horn to left  
*R* **KY-PA.**, divided by Silphium plant in field, to right a star, and to left monogram, *wt.* 120½ *grs.*, *very fine* 1

Spink 4.17.6

Dr 4.4. -

Rollin 2. -

Dr 4.17.6.

Ready 36. - -

Rollin 2.10. -

Dr 2.6 -

799 Dr Ch 200 fr  
for

L 6 -

800 Dr Ch 195 fr  
have 65 (4)

L 15 -

Payne / Cunningham \$5.50

801 Carfare -

L 6.15

802 1891 L 6 on bridge 15.00  
have 13 L 6 (L 3 -)

L 4.4

803

L 4.17.6

804

805

806 Carfare

W 13

L 7.10

Cap 15 807  
Fac

Mon 2R 110R 808

Cap 2 Ex = 10.05  
8.06

809

Cap 2 Ex = 3.7.6 x 13. ---

810

W 13

L 6.2.6

811

L 8.5

812

7.1.1

813

W 13

L 20.10

Cap 15 140 5.1.38 814

L 8.

814

## ZEUGITANA.

- 807 **Carthage**, B.C. 410-310. *AR* Tetradrachm, Fore-part of bridled horse to right, crowned by Victory flying above, in front corn-grain, and below, Punic legend  
 & Date-palm tree, Punic legend on either side, *wt. 266 grs., very fine and scarce* [Pl. X] 1
- 6- 12.5. -  
 808 **Carthage**, B.C. 410-310. *AR* Tetradrachm, Head of Persephone (very closely copied from the coins of Euainetos), wearing triple earring, necklace, and wreath of corn leaves; around, four dolphins  
 & Horse standing to right before palm tree, *wt. 266 grs., very fine and of fine style* [Pl. X] 1
- by 2.2. -  
 809 **Carthage**, B.C. 410-310. *AR* Tetradrachm, Head of the Tyrian Herakles, Melkarth, in lion's skin, to right  
 & Punic legend below bust of horse to left, behind, a date-palm, *wt. 265 grs., very fine and of fine bold style* [Pl. X] 1
- 26.6. 3.5. -  
 810 **Carthage**, B.C. 400-310. *AR* Tetradrachm, Head of Persephone to left, wearing triple earring, necklace and wreath of corn leaves; around, four dolphins  
 & Punic legend, Bust of Horse, with palm tree behind, *wt. 263½ grs., very fine* 1
- 811 **Carthage**, B.C. 400-310. *AR* Tetradrachm, Head of Persephone, as on the preceding piece, and of equally fine work  
 & No legend, horse prancing to left, before palm tree, *wt. 262 grs., very fine* 1
- 812 **Carthage**, B.C. 340-242. *AV* Stater, Head of Persephone to left, wearing earring, and necklace with pendants, and corn wreath in hair  
 & Horse standing to right, *wt. 144 grs., very fine and of fine style* 1
- 6.6. v. 12.6  
 813 **Carthage**, B.C. 340-242. *EL* Stater, Head of Persephone to left, wearing earring, and necklace with pendants  
 & Horse to right, *wt. 117 grs., very fine and of fine style* 1
- 814 **Carthage**, B.C. 211-218. *AR* Dekadrachm, Head of Persephone to left wearing earring, and wreath of corn  
 & Punic legend beneath Pegasus to right, *wt. 560 grs., very fine and very rare* [Pl. X] 1
- 814\* **Carthage**, B.C. 218-164. *EL* Piece of One and a half Staters, Head of Persephone wearing triple earring, necklace with pendants, and corn wreath in hair  
 & Horse standing to right, above, radiate disc with two uraci, *wt. 162 grs., very fine and scarce* 1

- 815 **Carthage (?) B.C. 241-218.** *Λ* Hemi-stater, Head of Persephone to left, hair rolled at sides and turned up at back and decorated with corn wreath  
*℞* Nike in biga to right, in exergue *Λ.*, *wt.*  $66\frac{1}{2}$  *grs.*, *very fine and excessively rare* [Pl. X] 1
- 816 **Carthaginian Coinage of Spain, (!) after B.C. 146.** *Λ* Hemi-stater, Head of Persephone as on the Staters of Carthage  
*℞* Bull to right, on shoulder of bull *Δ.*, above star of eight points, and below crescent and disc, *wt.*  $58\frac{1}{2}$  *grs.*, *very fine and very rare* [Pl. X] 1

END OF SALE.

815

100

816

100

100



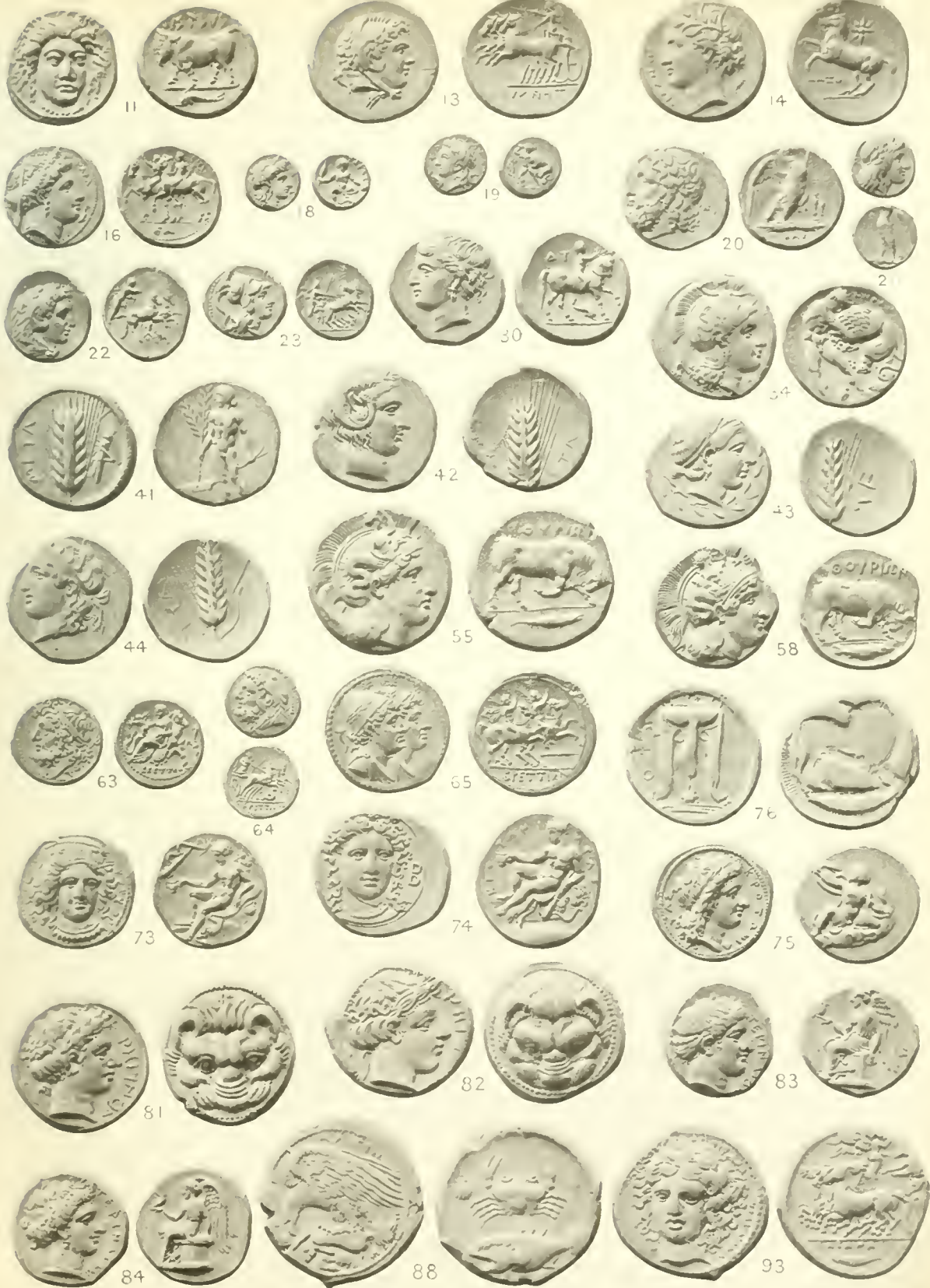









A. TOTYPE





AUTOTYPE



















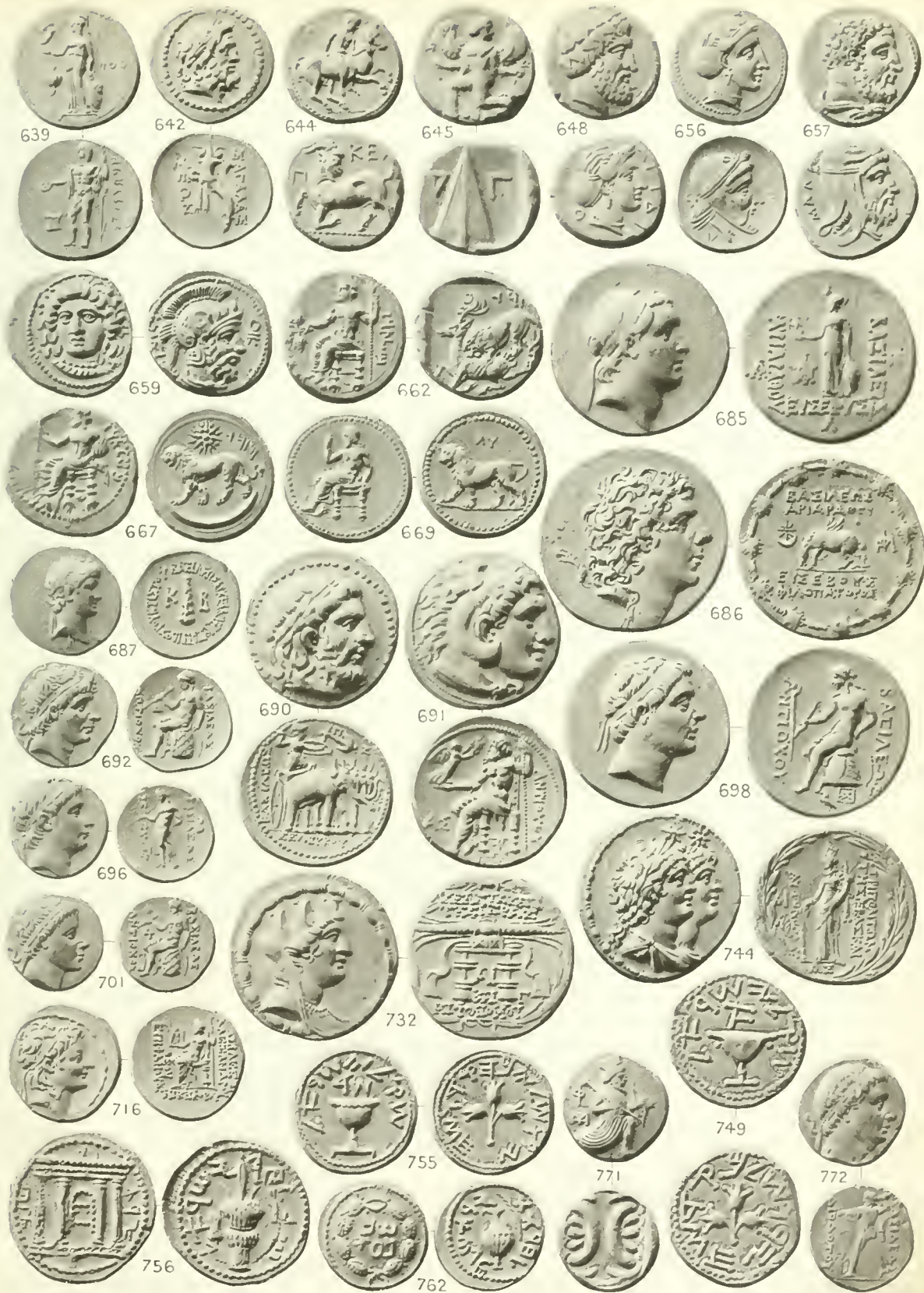



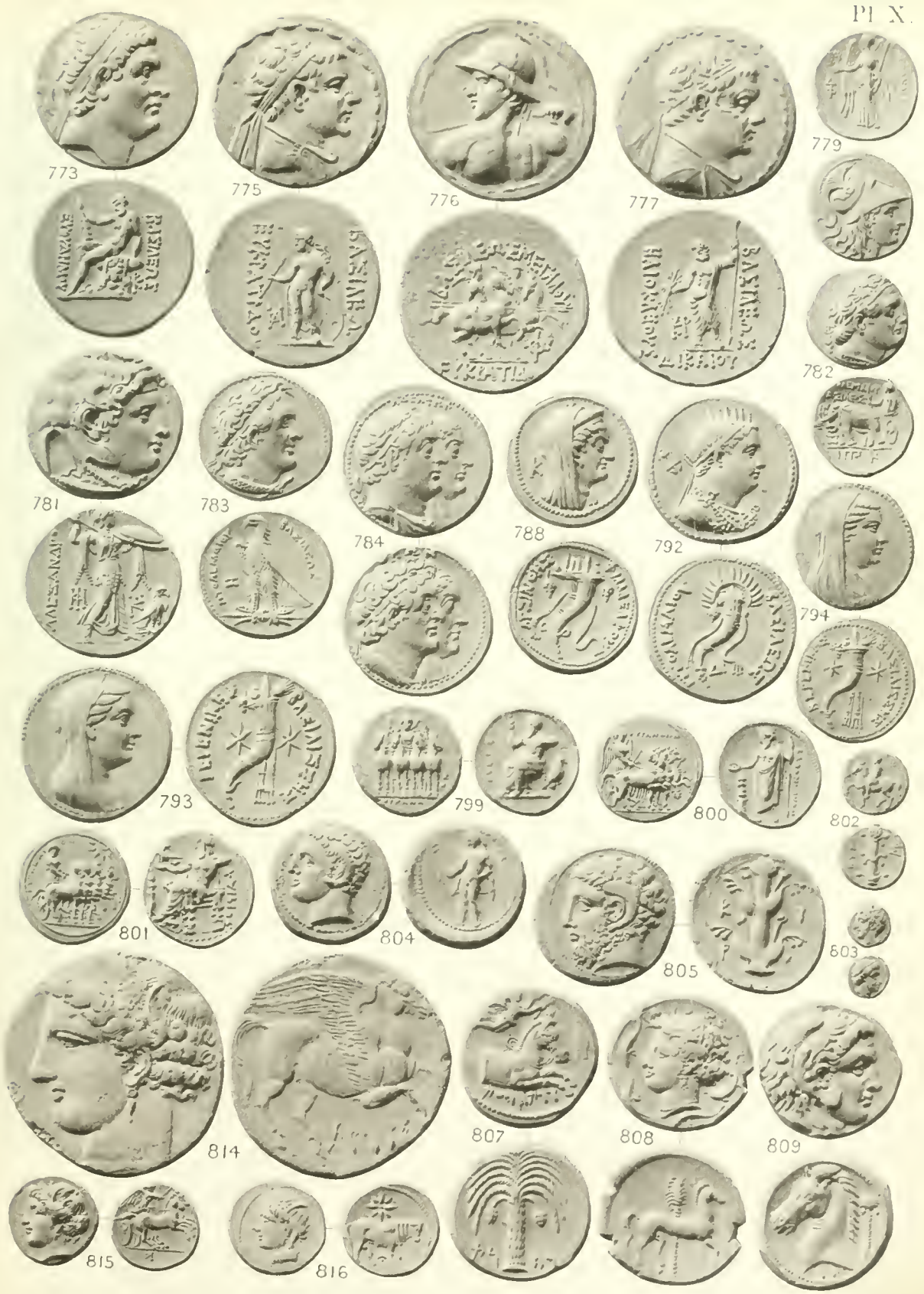





UNIVERSITY OF CALIFORNIA LIBRARY

Los Angeles

This book is DUE on the last date stamped below.

--	--	--

41584



D 000 714 078 3

PLEASE DO NOT REMOVE  
THIS BOOK CARD



University Research Library

1 2 3 4 5 6 7 8 9 10 11 12 13 14 15 16 17 18 19 20 21 22 23 24 25 26 27 28 29 30 31 32 33 34 35 36 37 38 39 40 41 42 43 44 45 46 47 48 49 50 51 52 53 54  
44006 42145-0



CALL NUMBER		714 078 3	
KOL	VOL	PT	COP
	1		
AUTHOR			

